2 CENTS PAY NO MORE!

Chicago Daily Tribune

THE WORLD'S GREATEST NEWSPAPER

FINAL EDITION

VOLUME LXXXXI.—NO. 129 C (REG. U. S. PAT. OFFICE; COPYRIGHT 1932 BY THE CHICAGO TRIBUNE.) MONDAY, MAY 30, 1932.—26 PAGES THIS PAPER CONSISTS OF TWO SECTIONS—SECTION ONE *** PRICE TWO CENTS IN CHICAGO AND SUBURBS ELSEWHERE THREE CENTS

NIGHT DEBATE ON SALES TAX

BRITAIN URGES WORLD PARLEY TO REVIVE TRADE

Tackle Problem at Lausanne, Plea.

Finance and Politics

In England, Prime Minister MacDonald urges converting the Lausanne reparations conference next month into a conference on world trade.

In Berlin, Chancellor Heinrich Bruening's resignation looms in dispute with President Paul von Hindenburg over the former's internal policy.

In Rouen, France, former Premier Paul Painleve declares that the best solution of the entire debt and reparations problem would be to wipe the slate clean.

LONDON, May 30.—[Monday.]—(AP)—A plea for converting the Lausanne reparations conference next month into a conference on world trade was made today by Prime Minister MacDonald in an interview with the political specialist of the Daily Mail, who visited him at Lossiemouth, Scotland.

If the suggestion gains support, it may, the newspaper said, completely alter the complexion of the conference and cause the United States to be more than an observer.

"The problem to be faced is not merely the recovery of one nation, but the restarting of world commerce," MacDonald was quoted as saying.

Too Much for One Nation.

"I should like to see the Lausanne conference boldly tackle this much bigger problem in all its important aspects, as well as dealing with debts and reparations. It is an international problem and no nation can settle it for itself.

"The British representatives will strive with might and main to get the conference to face this large issue. The experience of all countries in the past six months particularly ought to induce every nation to take broader views than some of them have done hitherto."

The Mail said it understood the suggestion for broadening the basis of the conference, which is scheduled to meet at Lausanne on June 16, was one of the main topics Prime Minister MacDonald discussed with Secretary of State Stimson in a recent trans-Atlantic telephone conversation.

Expect Mellon to Participate.

Ambassador Andrew W. Mellon also is likely to be connected with the new development, the newspaper said, adding that it believed the American ambassador had discussed the proposal with the British government.

MacDonald, the newspaper said, has been greatly benefitted by his stay at his home in Lossiemouth, where he went to rest after an eye operation. The correspondent reported the prime minister was anxious to return to London, was fully determined to go to Lausanne and was immersed in preparations for the conference, to which he attaches the greatest importance.

Bruening May Resign.

[Chicago Tribune Press Service.]

BERLIN, May 29.—Chancellor Heinrich Bruening is seriously considering the advisability of resigning his post tomorrow noon, it was learned today.

President Paul von Hindenburg has requested the chancellor to alter his drastic economy program and make financial concessions to the Junkers and political concessions to the Hitlerites who attempted to gain the president's favor during his visits to East Prussia. Bruening is reported to be seeking a compromise between his own program and the wishes of the president. If he fails, he is determined to resign tomorrow. The chancellor was closeted with Von Hindenburg five hours today.

Many officials called on Von Hindenburg tonight to try to facilitate a compromise between the republican chancellor and the president. Bruening had a majority of thirty votes in the last reichstag session but his position was weakened through the National Socialist victory today in Oldenburg, where 24 Fascists were elected to the state diet of 46 seats. Adolf Hitler's leaders point to this victory in trying to convince President von Hindenburg that the German people are turning against republican parties and want a Hitlerite government.

Wipe Slate Clean! Painleve.

[Chicago Tribune Press Service.]

ROUEN, France, May 29. — The Edouard Herriot cabinet, which will be formed late this week, will propose to wipe out war debts and reparations, accompanied by the establish-

(Continued on page 6, column 3.)

NEWS SUMMARY

of The Tribune

[And Historical Scrap Book.]

Monday, May 30, 1932.

WASHINGTON.

President and Republican advisers plan to coerce senate into support of sales tax. Page 1.

Curran warns all G. O. P. delegates that a dry or evasive plank may alienate 14 wet states with 250 electoral votes. Page 2.

Veterans' bonus army arrives in Washington, D. C., to demand congress vote cash payments. Page 6.

LOCAL.

Chicago rededicates itself today at the graves of its soldier dead. Page 1.

E. Bogardus Shaw, retired broker, falls to death from 13th floor apartment on Lake Shore drive. Page 1.

Vandals open drive on night parkers; puncturing of tires called part of campaign to force automobiles into garages. Page 1.

Crusaders and G. O. P. committee against prohibition to hold preconvention parades by air, land, water. Page 2.

Movement started to have Criminal court select own chief justice. Page 2.

County to default on another million dollars in bonds on June 1, when only half of the issue will be met. Page 3.

Special meeting of board of education called for Wednesday to hear Dr. Strayer's full report on the school system. Page 3.

Only 42 per cent of county taxes have been paid; Wednesday is penalty date. Page 3.

Collision hurls auto onto sidewalk, killing pedestrian; companion hurt; both drivers arrested. Page 3.

First division veterans hold picnic and reunion on Cantigny farm as guests of Col. McCormick. Page 4.

Death notices, obituaries. Page 10.

News of society. Page 13.

FOREIGN.

Britain urges converting reparations conference at Lausanne into conference on world trade. Page 1.

Six dead, 29 wounded as police and soldiers subdue syndicalist riots in Spain. Page 4.

Soviet Russia spreads royal carpet for prince of Hedjaz on good will visit. Page 5.

Drastic set of laws characterizes past year of King Carol's government of Rumania. Page 5.

King Carol and red-haired companion get mysterious death warning from parable writer. Page 5.

Subsidies for industry cost German governments hundreds of millions of dollars. Page 7.

Ireland fears new political storm is brewing as republican army flaunts President de Valera. Page 7.

Foreign trade groups urge Chile to end tariff war with Argentina as move to revivify business. Page 7.

DOMESTIC.

Delegate fight in both parties draws to close; Democrats must select 122 more and Republicans 42. Page 2.

Ten cadets from Chicago and suburbs in graduation class at West Point Military academy. Page 4.

Paul Stoddard, millionaire cafeteria man, kills himself. Page 10.

Ocean flyer averages 182.36 miles per hour to capture first place in speed event at Omaha air races; Chicagoan is second. Page 10.

Browne forced back from Tokio flight by broken oil line after nearly crashing on takeoff. Page 10.

SPORTS.

Cubs tame Pirates, 7 to 3; then are shut out, 2 to 0. Page 17.

Dodgers and Braves end up all square in double header. Page 17.

Nobody shows Sox way to go home; lose to Detroit, 4 to 3. Page 17.

Crowd of 140,000 gathers for 500 mile auto race today. Page 17.

St. Ignatius wins Catholic High School league track title. Page 17.

Turf gals have $5,000 party at Homewood today. Page 18.

Giants and Phils each win a game in double header. Page 19.

Mills win two from Sheboygan to take league lead. Page 19.

Ruth hits homer No. 14 as Yankees beat Washington, 11 to 8. Page 19.

EDITORIALS.

What's Happened in Jobland; Illinois Republicans Discard Prohibition; Mr. Jacobs' Dilemma; Admonitions from the Antipodes. Page 8.

FINANCE, COMMERCE.

Bankers await U. S. tax action before starting plan to aid bonds. Page 21.

Paris paper lists reasons for confidence in dollar. Page 21.

Traders believe wheat will lead nation out of depression. Page 21.

Wall street looks for magic word to turn events for better. Page 21.

Ellis-Eleanor building bondholders informed property will be sold in foreclosure action. Page 22.

British shipping industry report shows its poor position. Page 23.

Average net paid circulation of THE CHICAGO TRIBUNE April, 1932 DAILY in excess of 815,000

GRATEFUL CITY TODAY HONORS ITS HERO DEAD

Plan First Parade in Two Years.

Memorial Day Parade

TIME—Forms at 1:30. Begins marching at 2.

PLACE—Forms in Michigan avenue at Chestnut street.

LINE OF MARCH—South in Michigan from Chestnut street to 11th street, west to Wabash avenue, where units will disband. Official reviewing stand at 9th street and Michigan.

WEATHER—Fair and somewhat warmer with gentle southerly winds.

BY KATHLEEN M'LAUGHLIN.

(Picture on back page.)

Chicago today rededicates itself to remembrance of its heroic dead. From dawn till noon, the cemeteries where the fallen lie will glow with the flutter of banners and the glint of rifles and uniforms of three wars will march down those silent aisles, leaving flowers and flags and the incense of prayer as firing squads salute and bugles speak their poignant message.

CAPT. W. P. WRIGHT.

At 1:30 o'clock this afternoon all these uniformed regiments are scheduled to converge on Michigan boulevard in the first Memorial day parade in two years, rain having prevented last year's processional. Fair weather was forecast last night for today's parade, with somewhat warmer temperature and gentle to moderate winds.

Capt. Wright to Head Parade.

One Chicagoan at least would be disappointed if rain should prevent the parade, as it did last year. Capt. William P. Wright, 87-year-old grand marshal of the event, has waited for more than a year to assume his place at the head of the line of march as the successor to the late Gen. James E. Stuart, whose death occurred in March, 1931.

For the first time in the history of Memorial day parade there will be no column of civil war veterans marching bravely down the boulevard this afternoon. Capt. Wright and his comrades of the Grand Army of the Republic have consented to occupy automobiles and to join the parade at its starting point, Chicago avenue. Their custom was to fall in at Randolph street and march to the reviewing stand at 9th.

As the veterans of '61 fall out a new corps will fall into line today. For the first time the sons of world war veterans will march as a unit in the parade, each with the Stars and Stripes over one shoulder. As "Sons of American Legionnaires" the youngsters will march in units behind their fathers' posts.

Black Horse Troop to Parade.

Far up in the line of march will come the Black Horse Troop under command of Capt. Paul Butler, as escort to the reviewing officers, including Lieut. Gov. Sterling and the governor's staff, United States Senator Lewis, Mayor Cermak and others.

Three detachments of youthful cadets will be among the first units of the parade. Northwestern Military and Naval academy cadets of Lake Geneva will be honorary escort to the reviewing officers. Boys from the Morgan Park Military academy will be honorary escort to the colors.

The third group comprises 350 cadets from St. John's Military academy at Delafield, Wis. This smartly uniformed aggregation arrived in Chicago yesterday and was quartered last night at the Drake hotel. They had not received definite notice of their place in the line, but will probably swing down the avenue in the immediate forefront. Previously they have acted as escort to the colors.

Disabled Vets to Ride.

The Memorial day parade has become the event of the year for 300 disabled veterans of the world war, who will ride today as guests of their fellow members of the American Legion. Volunteer drivers have provided transportation for these men to and from the Edward Hines Jr. and the Great Lakes Veterans' hospitals. A dinner and show at the Steuben club will complete their day.

Following the custom of past years, the first division of the procession will belong to the civil war veterans and

(Continued on page 6, column 1.)

THEIR LAST COMMAND

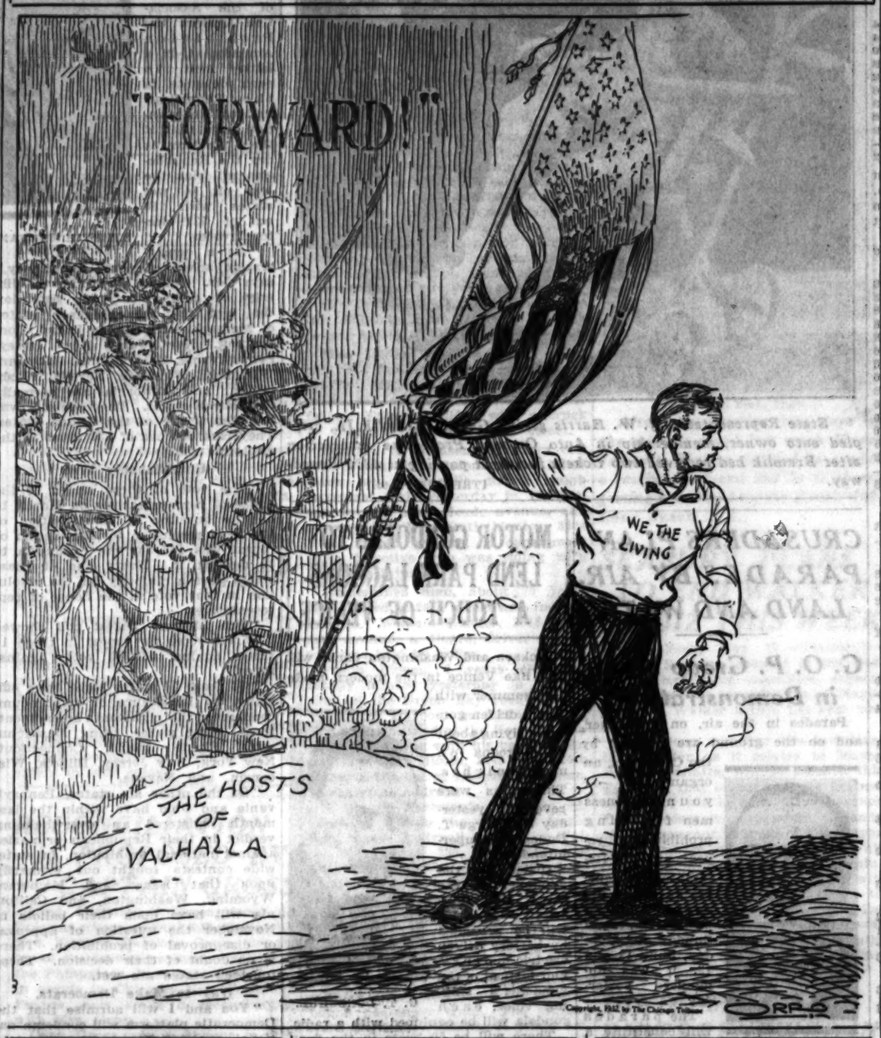

Vandals Open Campaign on Night Parkers

A campaign of vandalism apparently designed to force owners to store their automobiles in garages, in connection with the all night parking ban, was begun yesterday with the puncturing of the tires of fifteen cars on a lot at Diversey parkway and Cambridge avenue. Between ten and fifteen other automobiles were damaged in a similar manner last Wednesday at 71st street and Bennett avenue.

"This vandalism obviously is an attempt to blackjack owners into putting their autos in garages," declared Charles M. Hayes, president of the Chicago Motor club, last night. Ald. William A. Rowan of the 10th ward and Ald. Walter W. Morris of the 18th ward expressed similar views. Mr. Hayes, who is leading the fight against the night parking ban, has submitted a repealer to the city council.

Tacks Spread in Street.

The puncturing of tires was disclosed yesterday as only one of the several alleged coercive measures adopted by hoodlums in connection with the parking ban. In the 900 block on Lawrence avenue tacks were sprinkled along the south curb, causing a dozen flat tires. In other sections minor thefts of accessories have been reported.

Few motorists took the trouble to make formal police complaints but Mrs. Harry Gabel, 7133 Bennett avenue, said that between ten and fifteen machines had been damaged near her home. L. Kahan, 1540 East 65th place, was another complainant last week. Two tires of his auto were punctured in front of his home. Ten days ago unofficial complaints were made that ten or more cars were "made flat" in the 3300 block in Argyle street.

250,000 Autos Affected.

The ban against night parking was put into effect last Monday on orders of Commissioner Allman. It was estimated that 250,000 all-night parkers were affected, and that the enforcement of the ordinance would cost auto owners $30,000,000 a year. The ordinance was passed in 1927.

President Hayes, in demanding police action, declared: "It is the duty of the police to send the terrorists to prison. The 119 policemen used to tag all night parkers could better be used to arrest auto strippers and others who prey on the auto owning public. If this law is enforced I predict it will impair business and increase unemployment by hindering the sale of new cars."

Fear More Alley Holdups.

Mr. Hayes pointed out that the absolute prohibition in the parking ordinance works a hardship on doctors, out on cases all night, it means also, he said, an added peril to owners from bandits in going through dark alleys to store their cars. This same objection was cited by Ald. Rowan, who was held up at his home garage two months ago.

Another parking ban now under attack is that affecting the loop. Property owners are trying to modify the ordinance on the ground its restrictions are causing a loss in their business of $75,000,000 a year. Ald. John A. Coughlin of the First ward has recommended 30 minute parking in the loop. This matter and the all-night parking repealer of Mr. Hayes will be considered Thursday by the city council committee on traffic regulation.

THE WEATHER

MONDAY, MAY 30, 1932.

[Daylight saving time.]

Sunrise, 5:18; sunset, 8:16. Moon rises at 3 a. m. Tuesday. Mars, Mercury and Saturn are morning stars. Venus and Jupiter are evening stars.

Chicago and vicinity—Fair Monday and mostly cloudy Tuesday; showers about Tuesday night; somewhat warmer; gentle to moderate winds mostly southerly.

Illinois—Fair in north, partly cloudy or cloudy in south, slightly warmer in extreme northeast portion Monday; Tuesday cloudy, showers probable.

TRIBUNE BAROMETER.

TEMPERATURES IN CHICAGO

MAXIMUM, 4 P. M. 64
MINIMUM, 6 A. M. 50

3 a. m.	52	Noon	62
4 a. m.	51	1 p. m.	62
5 a. m.	51	2 p. m.	62
6 a. m.	50	3 p. m.	63
7 a. m.	50	4 p. m.	64
8 a. m.	53	5 p. m.	63
9 a. m.	57	6 p. m.	61
10 a. m.	62	7 p. m.	61
11 a. m.	62	8 p. m.	60
		9 p. m.	60
		10 p. m.	60
		Unofficial—	
		11 p. m.	60
		Midnight	60
		1 a. m.	50
		2 a. m.	50

For 24 hours ended 8 p. m. May 29:

Mean temperature, 57; normal, 62. Excess since Jan. 1, 434 degrees, excess for May, 60 degrees.

Precipitation, none; deficiency since Jan. 1, 2.79 inches; deficiency for May, .43 of an inch.

Barometer—8 a. m., 30.26; 8 p. m., 30.20. Highest wind velocity, 12 miles an hour from the east at 2:53 p. m.

[Official weather table on page 23.]

BOREALIS LIGHTS UP NIGHT SKIES; DISRUPTS WIRES

A brilliant aurora borealis illuminated the skies last night, disturbing radio, telegraph and cable services. The interference reached its peak early in the evening and diminished towards midnight.

Prof. Edwin B. Frost of the Yerkes observatory at Lake Geneva, Wis., described the display as unusually brilliant. Its pulsations, or streaks of greenish blue and yellow flame, covered the northern half of the sky from east to west horizons and overhead and at times reached almost to the southern horizon.

"Aurora borealis displays are most numerous when sun spots are most numerous," he said. "The time of the year is no relation. There has been a large spot on the sun and we believe that this display is due to the sun spot."

Firemen Hurt Battling Blaze on Wabash Av.

Two firemen were probably fatally injured early this morning when fire swept the three story vacant building occupied years ago by the Kohlsaat Bakery company at 1701-21 South Wabash avenue. The flames had gained great headway when the first alarm took firemen to the scene, and immediately a 4-11 and several special alarms were sounded, bringing apparatus from all parts of the city to the blaze.

The injured firemen are Edward O'Neill and Raymond Burke of Engine Company 17. They were fighting the fire at the rear of the building when the heat melted an electric wire which fell upon them. They were almost electrocuted. They were rushed to St. Luke's hospital, where they are under the care of Dr. Harold Sullivan, chief surgeon of the fire department.

Visible for Miles.

The flames from the burning structure shot hundreds of feet into the air, and the fire was visible for miles. Sparks flew for blocks and imperiled numerous other buildings. Firemen were stationed on roofs for blocks around to prevent other fires. At 1722 South Michigan avenue, however, the roof ignited and the firemen had a spirited battle there to prevent the entire structure being burned.

At 1639 South Wabash avenue, next door to the burning building, is the McKillop dog and cat hospital. It was supposed by firemen and police that numerous pets were kept there, and it was feared all would perish from the intense heat.

Saturated with Gasoline.

Marshal Corrigan said the fire was incendiary. He declared the building had been thoroughly soaked with gasoline from the basement to the top floor. So intense was the heat that it broke windows a block away and it was necessary for the firemen to cover their apparatus to prevent scorching off the paint.

TAKEN FOR RIDE; BODY TOSSED ON COUNTRY ROAD

An unidentified man was taken for a ride early this morning and thrown dead onto the pavement of Torrence avenue at 139th street, in Burnham. He had been shot at least three times in the back and once in the mouth. No witnesses heard the shots nor saw the body thrown to the pavement.

Homewood county highway police said the victim was about 25 or 27 years old, 5 feet 6 inches tall, and dark. He might have been a Mexican, they said. In his hat was a New York store trademark. His pockets were empty of identifying marks save for a photograph of a woman and a child.

E. B. Shaw Is Killed in Fall on Gold Coast

(Pictures on back page.)

E Bogardus Shaw, retired broker, brother of Walden W. Shaw, one of the founders of the Yellow Cab company, was killed yesterday afternoon in a fall from the fire escape landing of his thirteenth floor apartment at 1120 Lake Shore drive.

The police were informed that Mr. Shaw, who was 66 years old, had been in ill health and had been having financial troubles. He was in good spirits, however, at noon and ate, as usual, a hearty meal, according to his widow, Mrs. Charlotte Shaw, and the maid, Aileen O'Malley.

The maid told Lieut. Patrick B. O'Connell that Mr. Shaw retired to his bedroom about 2:45 p. m., after finishing his dinner, for his customary Sunday afternoon rest.

Body Found by Janitor.

About fifteen minutes later the janitor of the apartment building, Peter Braun, heard a crash and went out into the narrow areaway south of the building. There he found Mr. Shaw dead. Whether the bed had been used could not be determined from its condition, but Mr. Shaw was clad in his pajamas when he fell.

Mrs. Shaw was prostrated when informed of her husband's death, and remained in her bedroom, where she had been resting. She managed to tell Lieut. O'Connell, however, that Mr. Shaw retired from the brokerage business about two years ago because of his failing health. He was subject to attacks of vertigo, she said, as one result of his illness.

Mrs. Shaw said her husband's stock holdings had greatly depreciated in value and that he had endeavored to dispose of their duplex cooperative apartment. Walden Shaw, who is in Pasadena, Cal., had assisted him with loans, according to the widow.

Habit to Take Air on Landing.

The janitor said it was a habit of Mr. Shaw to walk out onto the fire escape landing for air before retiring and that yesterday morning he had spent some time sitting there.

The police said it was possible that he had been seized with an attack of vertigo and had fallen over the railing of the landing.

In the '90s and the early part of this century Mr. Shaw was known as one of Chicago's social leaders and men about town.

An automobile specially designed and manufactured for Mr. Shaw in Paris in 1903 was one of the marvels of Chicago in that day with its high back seat and high white awning top. Society folk gasped as "Ebey" Shaw and his wife talked of making an 8,000 mile tour in the machine.

Friend Tells of Travels.

William J. Bowe, an attorney, a close friend of Mr. Shaw, who lives in the same apartment building, said the retired broker had done much traveling in Europe and this country in the last two years despite his declining health. His last trip was to Pasadena, whence he returned to Chicago about a month ago.

He retained his membership on the Chicago Stock exchange, although he gave up his brokerage business two yeas ago. Walden Shaw, though one of the founders of the Yellow Cab company, has not been connected with its management for several years.

Besides his widow and brother, Mr. Shaw is survived by a daughter, Mrs. Betty Ann Kroeck, the wife of Joseph Kroeck. They were notified at Diamond lake, Michigan, where they had gone for the holidays.

WOMAN WATCHES FOR BURGLARS; SHOOTS AT TWO

Morris Pritikin, 5017 South Ashland avenue, and his family went out visiting last night. They asked Mrs. Clara Fisher, who lives next door, at 5015, if she would watch the house.

Mrs. Fisher said it would be no trouble. Late in the evening she saw a light in the Pritikin home. Two prowlers were walking around inside. So she got her husband's pistol, stationed herself on the rear porch of her own home, and waited for the thieves to emerge.

When they started to leave she emptied the pistol at them. She remarked afterwards that one of the pair staggered as if he had been struck. Mr. Pritikin lost $110 and a gold watch.

ARREST HARVARD CREW CAPTAIN; DRUNK, CHARGE

Cambridge, Mass., May 29.—[Special.]—Thomas E. Armstrong, captain of the Harvard crew, was arrested on a charge of drunkenness early this morning and it may cost him his place as leader of the Harvard varsity eight which is scheduled to meet Yale at New London June 24.

Armstrong was one of a number of students who engaged in a fight with a Cambridge group of young men known as the Kelly Corner boys early this morning.

HOOVER DROPS HIS HOLIDAY TO CALL LEADERS

Congress Waits for New Appeal.

BY ARTHUR SEARS HENNING.

[Chicago Tribune Press Service.]

Washington, D. C., May 29.—[Special.]—With action on the sales tax, the entire billion dollar revenue bill, the 300 million dollar economy program and the two billion dollar relief schemes at hand, President Hoover cut short his holiday on the Rapidan and returned to Washington tonight.

Immediately after dinner the president summoned a number of Republican leaders to the White House to discuss the advisability of Mr. Hoover exerting his influence for the adoption of the sales tax amendment either in a special message to congress or in a public statement.

Men Who Took Park.

The leaders who responded to the call were Vice President Curtis, Senator James E. Watson [Ind.], Republican leader of the senate; Senator Charles L. McNary [Ore.], assistant Republican leader; Senator Reed Smoot [Utah], chairman of the finance committee; Senator George H. Moses, president pro tem of the senate; Senator David A. Reed [Pa.], chief Republican proponent of the sales tax; Secretary of the Treasury Ogden L. Mills; Undersecretary of the Treasury Arthur A. Ballantine, and George L. Harrison, governor of the Federal Reserve bank of New York.

When the conference broke up, shortly after 11 p. m., it was learned that no decision had been reached as to the exact course the President is to pursue. Senators emerging from the White House brushed reporters aside, saying that Secretary Mills had been authorized to make a statement. When Mr. Mills finally came out he denied that he had been authorized to make any statement and all he would vouchsafe was that the "entire situation relating to the tax bill was thoroughly discussed."

Mr. Hoover is known to feel that a moderate sales tax is essential as a temporary measure to the balancing of the budget, and Republican leaders of the senate think that if he were to apply vigorous pressure enough votes could be mustered to insure the adoption of the Walsh amendment providing for a 1.75 per cent tax.

Pressed to Be Aggressive.

The President has been urged by Republican leaders in and out of congress to assume an aggressive leadership, not only to procure adoption of the sales tax but to expedite passage of the tax bill, the delay on which by prolonging uncertainty is having a damaging effect on the business situation. There has been a good deal of under cover criticism of the President among Republicans in congress for his failure up to date to take a strong stand on the sales tax and other controversial features of the revenue measure.

Republicans have been heard to complain that had the President come out for the sales tax in the first place his attitude would have produced enough Republican votes in the house to have kept the provision in the bill. Now that such Republican members have committed themselves, however, it becomes more difficult for even the President to procure a reversal of their attitude.

Consider Sales Tax Today.

Senator David Reed reiterated tonight his assertion that there are enough votes in sight to put the sales tax through the senate. At the same time Senator Pat Harrison [Dem., Miss.], asserted that fifty senators have now signed the round robin against the sales tax, which would be a sufficient number to prevent adoption of the amendment. The senate will resume consideration of the amendment tomorrow.

Senator David I. Walsh [Dem., Mass.], author of the pending amendment, pointed out that the 300 millions of excise taxes already voted into the bill are in reality sales taxes.

"In my judgment," he added, "a general excise tax excluding the necessities of life, imposed at a very low rate, is infinitely preferable to a host of special excise taxes at high rates. It is preferable from the standpoint of the treasury, from the standpoint of business and industry and, above all, preferable from the standpoint of the consumer. Indeed, it seems to me to be the only fair method to impose an excise tax.

Thinks House Will Reconsider.

"As for the question of the house acceptance of the bill carrying a general manufacturers' excise tax, I can only say that if the senate will have the courage and capacity to adopt it,

then, in view of the awakened public opinion and the better understanding of this question both in and out of congress than was the case two months ago, I am confident that the house will now be willing to accept it. Many house members who voted to reject the recommendation of the house ways and means committee for a general manufacturers' excise tax failed to fully appreciate the alternative; they failed to realize that, so far as excise taxes were concerned, they were jumping from the frying pan into the fire."

The Garner depression relief bill is to be taken up for hearings by the ways and means committee on Tuesday and is slated for submission to the house the latter part of the week. The hearings will be the scene of a battle between the Hoover administration and the Democrats over the provision for the construction of more than 1 billion dollars' worth of federal public buildings, waterways and roads.

Rainey Criticises President.

Comparing Mr. Hoover's advocacy of a 1 billion dollar public works program in his acceptance speech with his condemnation of the similar proposal in the Garner bill, Representative Henry T. Rainey of Illinois, Democratic leader of the house, commented bitingly tonight on what he called the "vacillating leadership" of the President.

"I am unable to understand," said Mr. Rainey, "the processes of reasoning by which the President reaches the conclusion that the programs of public improvements he advocated a short time ago as a relief for unemployment now becomes 'pork barrel' legislation.

"We have tried to coöperate with the President in his supposed plans for a restoration of normal conditions. The country has been accustomed to strong leadership from the White House, not the vacillating leadership we are getting now.

"From now on we propose to insist that the President coöperate with us in our program and if he fails to do it and our program is defeated on account of his opposition to it, we propose to place the responsibility where it belongs, directly on the President of the United States and his vacillating, incompetent leadership.

"Ignores Illinois G. O. P."

"While the President was preparing his press release, completely reversing himself, the Illinois Republican state convention was in session and formulated a platform for all the Republicans in Illinois. The platform announces, according to the press, that the Republican party in Illinois favors the expenditure of five billion dollars by the federal government for public improvements, such as roads, public buildings, rivers and harbors.

"The President's declaration is not at all in harmony with the platform declaration just made by the Republican party in Illinois. What the President regards as 'pork barrel' legislation the Republican party in Illinois regards as necessary measures for relief of unemployment."

Speaker Garner was still smarting today from the President's excoriation of his relief bill.

Garner Hits Back.

"Considering that among the projects to be financed are four or five hundred million dollars worth of improvements and construction of which he has himself approved and which are all to be found in the budget messages he has submitted to congress, it is rather difficult for me to see how, if these are 'pork barrel' projects now, they were anything else when he sent them to congress with a request for appropriations to complete them," Mr. Garner said.

"All of us must recall that early in the depression era the President called together various large employers of labor and heads of great corporations and sought to pledge them to go ahead with all their construction plans formulated during a period of great prosperity. The obvious thought was that if they did this unemployment would decrease and much good would result. Some of these captains of industry went broke in fulfilling this pledge. It would seem that the pledge was equally binding on the United States as represented by its chief executive. The road construction and public program had been formulated in a time when the government's income was large, but what position does it leave the President in to default on exactly the same arrangement to which he committed those with whom he consulted?"

GUEST IN LOOP HOTEL SHOOTS SELF TO DEATH

Charles Balder, 48 years old, of Cleveland, an organ maker, shot and killed himself yesterday in his room on the sixteenth floor of the Fort Dearborn hotel. He had registered Friday as Harold W. Bolder.

A maid found him dead last night. He had shot himself once in the head after missing with two bullets. Identity was established through papers in his pockets and a telephone number in Cleveland which he left on the dresser.

Mrs. Hilda Balder of 2603 Aust avenue, Cleveland, told police that they had not lived together for two years and that she had divorced him a year ago for nonsupport. He had been unemployed for nearly a year, she said. She last heard of him last Monday when she received his trunk from Chicago. No explanation accompanied it.

Woman, 70, Lost on Way to Church; Hunt Relatives

Marquette police were trying last night to find relatives of a 70 year old woman who became lost earlier at Ashland boulevard and Harrison street while on her way to church. She gave her name as Mrs. Shavers, but could not remember her home address. Desk Sergeant Timothy Line sent her to the woman's annex at the North Racine avenue station.

MANDEL'S SUBWAY STORES

Soles! Heels Attached 67c

Perfect quality oak half soles and rubber heels sewed or nailed on any size shoes. While you wait or delivered.

DELEGATE FIGHT IN BOTH PARTIES DRAWS TO CLOSE

Democrats Must Pick 122 More, G. O. P. 42.

Washington, D. C., May 29.—(AP)—All but 122 Democratic national convention delegates have been chosen. The Republicans have yet to select only forty-two. Each convention will have 1,154 full voting delegates.

With 770 necessary to nominate by the Democrats, the 1,032 chosen thus far are divided as follows:

Roosevelt instructed, pledged and claimed	494
Smith instructed and pledged	94
Garner pledged	90
Lewis pledged	58
White pledged	52
Reed instructed	36
Murray instructed and pledged	23
Ritchie pledged	16
Preference in doubt	*169
Total	1,032

*Includes Pennsylvania's 76, all but 2 of New York's 94, and 1 from Alaska. Roosevelt managers claim 105 from New York and Pennsylvania, but Smith forces dispute them.

Roosevelt's instructed and pledged number 418 as follows:

Michigan	38	North Dakota	9
Georgia	28	Utah	8
Iowa	26	Montana	8
Kentucky	26	Vermont	8
Wisconsin	26	New Hampshire	8
Tennessee	24	New Mexico	6
Alabama	24	Wyoming	6
Minnesota	24	Arizona	6
Kansas	20	Nevada	6
West Virginia	16	Delaware	6
Nebraska	16	Dist. of Columbia	6
Washington	16	Hawaii	6
Colorado	12	Alaska	5
Maine	12	New York	2
South Dakota	10		
Oregon	10	Total	418

Smith Has 90 Delegates.

Roosevelt's claimed number 76, not counting those in New York and Pennsylvania, as follows:

Louisiana	20	Porto Rico	*8
Arkansas	18	Canal Zone	*6
South Carolina	18	Virgin Islands	2
Philippines	6		

*Smith forces dispute eleven of these.

Smith instructed and pledged:

Massachusetts	36	Rhode Island	10
New Jersey	32		
Connecticut	16	Total	94

Garner pledged:

California	44
Texas	46
Total	90

Lewis pledged:

Illinois	58

White pledged:

Ohio	52

Reed instructed:

Missouri	36

Murray instructed and pledged:

Oklahoma	22
North Dakota	1
Total	23

Ritchie pledged:

Maryland	16

In doubt are 92 from New York, 76 from Pennsylvania, and 1 from Alaska.

Hoover Claims 1,065 Votes.

Republican delegates so far selected are divided as follows:

Hoover instructed pledged and claim'd	*1,065
France pledged	13
Norris pledged	11
In doubt	*23

*Of these totals Joseph I. France claims 231 are bound to him.

Hoover's claimed delegates number 423, as follows:

Ohio	55	Louisiana	12
Texas	49	New Hampshire	11
California	47	Utah	11
Michigan	41	Mississippi	11
Missouri	33	Montana	11
Massachusetts	33	South Carolina	10
Kentucky	25	Arizona	9
Minnesota	25	Nevada	9
Oklahoma	25	North Dakota	*9
Iowa	25	Delaware	8
Tennessee	24	Rhode Island	8
Kansas	21	Alaska	2
Maryland	19	Hawaii	2
Alabama	19	Philippines	2
Washington	19	Dist. of Col.	2
Florida	16	Porto Rica	2
Georgia	16		
Arkansas	15		
Colorado	15	Total	642

*France claims these.

Several in Doubt.

Hoover's claimed number 423, as follows:

New York	97	Nebraska	*17
Pennsylvania	*75	Wisconsin	16
Illinois	*50	Maine	13
New Jersey	*35	South Dakota	11
North Carolina	28	Wyoming	9
Virginia	25	Vermont	9
Connecticut	19		
West Virginia	*19	Total	423

*Claimed by France.

France is pledged Oregon's 13, and Norris is pledged 11 from Wisconsin.

In doubt are New Mexico, 9; North Dakota, 2; Illinois, 11; Massachusetts, 1.

AID CRIPPLED AUTO DRIVER

State Representative J. W. Harris giving George Brumlik Jr., crippled auto owner, membership in Auto Owners' Protective association after Brumlik had received two tickets for night parking at 4236 Broadway. [TRIBUNE Photo.]

CRUSADERS PLAN PARADES BY AIR, LAND AND WATER

G. O. P. Group to Aid in Demonstrations.

Parades in the air, on the water, and on the ground are planned by the Crusaders, an organization of young business men favoring prohibition repeal, and the Republican citizens' committee against national prohibition, on Sunday and Monday, June 12 and 13, it was announced yesterday.

MAJ. SCHROEDER.

The parades will constitute a demonstration for prohibition repeal on the eve of the Republican national convention, which will open on Tuesday, June 14, at the Chicago Stadium.

300 Planes to Parade.

The organizations expect to have 300 planes in the air parade along Chicago's water front on Sunday afternoon. The parade will be arranged by Maj. R. W. Schroeder, former world's altitude record holder and president of the Sky Harbor Flying club, who was in charge of a similar parade for the charity air show last Nov. 8.

Maj. Schroeder has invited Mrs. Amelia Earhart Putnam, through Ambassador Edge at Paris, to participate in the pageant. Many other famous pilots, including Charles S. [Casey] Jones, Maj. James H. Doolittle, Clarence Chamberlin, Ruth Nichols, and Harold Pitcairn, also have been invited to participate.

Water Craft to Parade.

The planes will pass in review over the Navy pier, Maj. Schroeder said. Following the air parade, there will be a parade of water craft past the pier led by Commander Eugene McDonald's yacht Mispah. During the afternoon there will be a massmeeting in the pier convention hall under the auspices of the American Federation of Labor.

Monday at 6 p. m. the third parade of vehicles, on the ground, will start at Michigan avenue and Wacker drive. The column will proceed to the Coliseum, where the two organizations will hold a massmeeting to hear speakers of national importance on the need for prohibition repeal.

MOTOR GONDOLAS TO LEND PARK LAGOONS A TOUCH OF VENICE

Jackson and Washington parks will look like Venice in the modern mode this summer with motor driven gondolas plying about the lagoons on moonlit nights. The plans were revealed yesterday by George T. Donoghue, superintendent.

G. T. DONOGHUE.

Instead of the gondolier in the stern, the south park gondolas will be propelled by battery driven electric motors, and instead of the gondolier's singing voice, each gondola will be equipped with a radio.

There will be 50 boats in the fleet, each a 15 footer. A canvas canopy will be spread over each craft, which will have a maximum capacity of six passengers.

The maximum speed of the gondola will be four miles an hour, with a cruising speed of 2 to 3 miles an hour, according to Mr. Donoghue. Customers will operate the boats.

The boats will be operated as a concession. "These boats will take the place of rowboats," said Mr. Donoghue. "We have rented rowboats at a loss for some time." Bids for the concession will be received next week.

Every night when the gondolas come in the storage batteries will be recharged. "They should be a success," Mr. Donoghue asserted. "Similar craft are popular in St. Louis, Washington and Long Beach."

DIES AFTER DUEL WITH WIFE.

Henry Johnson, 35 years old, 309 North Artesian avenue, a Negro, died yesterday in the county hospital of wounds received in a knife fight with his wife, Lucille. She is a prisoner in the bridewell hospital, suffering from minor injuries.

14 WET STATES MAY BOLT G. O. P., CURRAN WARNS

Says Dry Plank Would Lose Election.

[Chicago Tribune Press Service.]

Washington, D. C., May 29.—[Special.]—Appealing for a platform declaration in favor of the repeal of the 18th amendment, Henry Curran, president of the Association Against the Prohibition Amendment, in a letter sent to each delegate to the Republican national convention says that if their platform is dry the Republicans will risk the loss of 14 wet states with 250 out of 531 electoral votes.

HENRY H. CURRAN. [Acme Photo.]

"As a consideration solely of party expediency," says Mr. Curran, "I take the liberty of calling to your attention the fact that the fourteen states of Massachusetts, Rhode Island, Connecticut, New York, New Jersey, Pennsylvania, Ohio, Illinois, Michigan, Wisconsin, Wyoming, Nevada, Washington, and California are normally Republican states. They contain over half the people of the United States. They cast 250 out of 531 votes in the electoral college.

Unmistakably Wet.

"The vote of these states in the house of representatives on March 14 on the question of consideration of the Beck resolution for submission of repeal was 143 for the resolution to 58 against it. Every one of these states gave a majority for the resolution in that vote in the house of representatives.

"The Literary Digest poll showed 2,205,542 votes for repeal in these 14 states against 583,055 votes against repeal.

"Of these 14 states eight have officially, by legislature or referendum, condemned the eighteenth amendment, these eight states being Massachusetts, Rhode Island, Connecticut, New York, New Jersey, Illinois, Wisconsin, and Nevada.

"Of the other six states, Pennsylvania and Ohio have within the last month registered an overwhelming verdict in their Republican primaries against national prohibition, in statewide contests fought out primarily upon that issue; and Michigan, Wyoming, Washington, and California will have upon their ballots in November the question of approval or disapproval of prohibition. There is no doubt of their decision. These fourteen states are wet.

Way to Make Democrats.

"You and I will surmise that the Democratic platform will condemn national prohibition in no uncertain terms. If then you affront the deep conviction of millions of loyal Republicans in these 14 presidentially pivotal states by adopting a plank that is evasive, dilatory or anything that falls short of straight submission of straight repeal, do you think it will be strange if the wet Republicans in these states vote for the Democratic candidates, on this issue—and carry the states for the Democrats? It will be passing strange if this very thing does not happen. Good Republicans

Chicago Daily Tribune.
THE WORLD'S GREATEST NEWSPAPER

Vol. LXXXXI. Monday, May 30. No. 129.

Published daily at Tribune Tower, 435 N Michigan-av., Chicago, Illinois.
The Tribune Company publishers.

MAIL SUBSCRIPTION PRICES.
Mail subscription prices in Ill. (outside of Chicago), Ind., Iowa, Mich. and Wis.—Daily with Sunday, one year $12.50.
Zones 3 and 4 in states other than Ill., Ind., Iowa., Mich., and Wis.—Daily, $7.50 per year.
Zones 5 to 8, inclusive, Canada, Mexico and foreign—Daily, $12.00 per year.

LEAVES YACHT

MARY ASTOR.

Hollywood, Cal., May 29.—[Special.]—Mary Astor, motion picture beauty, has quit the San Pedro to Tahiti yachting trip of her husband, Dr. Franklyn Thorpe and is returning to the mainland from Hawaii by the steamer, friends of the actress have been advised. Miss Astor, who is expecting birth of a child in August, her husband, and four others, including one woman, left on the schooner yacht Henrietta for the Tahiti cruise May 7.

WANT CRIMINAL COURT TO PICK ITS OWN CHIEF

Judges Hold Revision of System Is Needed.

The chief justice of the Criminal court will be selected only by the judges assigned to the Criminal court, instead of by all the judges of the Superior and Circuit courts, if a movement recently initiated by some of the present Criminal court judges goes into effect. The plan, it was learned yesterday, is a result of the recent state Supreme court ruling in regard to the special grand jury impaneled by Circuit Judge Michael Feinberg.

JUDGE JOHN PRYSTALSKI.

The reviewing court held that only judges duly assigned to the Criminal court had power to act in Criminal court matters.

Parties Seek Justiceship.

For nearly half a century the powerful office of chief justice of the Criminal court has been doled out through a "gentlemen's agreement" of the judges under which it is alternated each year between the Circuit and Superior courts. Usually the honorary position has been given to a judge who is most likely to need publicity in his campaign for reëlection, it is said.

In recent years the chief justiceship of the Criminal court has been a prize much sought by the party leaders. The chief justice has control of the grand jury as well as the assignment of cases.

The power of a regular grand jury or a special grand jury just before or after election time has come to be recognized by party leaders as an important adjunct to carrying on a campaign.

To Select Chief Justice.

After the Criminal court judges are designated they will select one of their number for chief justice, under the new plan. No provision has been suggested, it is said, to alternate the honorary office between the two courts and the members of the two political parties.

A new chief justice for the court is to be selected in June. Judge John Prystalski, now a Criminal court judge, is said to be the favorite among his associates to succeed Chief Justice Harry Fisher, whose term expires on Labor day.

Gives Away Gun to Save Himself from Suicide

Frank J. Junker, 60 years old, 1043 Sedgwick street, formerly an interior decorator, walked into the Chicago avenue station yesterday and presented a pistol to Desk Sergt. John Quinn. He said business in his line had been bad and he feared he would be tempted to shoot himself with the weapon. Sergt. Quinn accepted the gift.

WIEBOLDT'S Bargain Basements

On Sixty-Third St. Near Halsted
On Ashland Blvd. Near Madison
On Milwaukee Ave. Near Ashland
On Lincoln Ave. Near Belmont
In Evanston—On Davis St.

For Tuesday

Soles, Heels

Best Service While You Wait, or Delivered Free

67c

Durable quality oak leather half soles and rubber heels attached to any size shoes. Workmanship and materials are guaranteed.

Wieboldt's Bargain Basements

GUARANTEED *reconditioned*

Well-Known Electric Refrigerators

$57

Amazing value. Only a limited number. Buy now to save.

O. W. Richardson & Co.
125 So. Wabash

Call Dea. 0602 for Service on any make of Electric Refrigerator.

SPECIAL PRICES ON DRY CLEANING

Ladies' Plain DRESSES and COATS
Men's SUITS and TOP-COATS
CASH and CARRY

29¢ PLUS INS 4 FOR $1.00

FREE PICK-UP AND DELIVERY 3 for $1.25

CAPITOL BUILDING CLEANERS
159 N. State Room 1323
DEArborn 8748

Advertise in The Tribune

END DANDRUFF— ITCHY SCALP— FALLING HAIR

EIGHTY-FIVE per cent of all cases of hair loss result from two causes—(1) lack of nourishment for the growing hair and (2) local scalp disorders.

Both of these causes of baldness can be eliminated by Thomas treatment. It stimulates the dormant sources of nourishment (increases the blood supply in the scalp) and overcomes abnormal scalp conditions, such as dandruff.

If you have any of these aggravating symptoms of approaching baldness—dry or oily hair, itchy scalp, falling hair, or thin hair—consult a Thomas specialist today. No charge will be made for the consultation or scalp examination. He'll show you how Thomas treatment is ending dandruff, stopping hair fall, and growing hair for thousands of others, and how it can produce the same results for you.

THE THOMAS

World's Leading Hair and Scalp Specialists—Forty-five Offices
Loop—30 W. Washington St.; *Men*, Suite 603; *Women*, Suite 600
West Side—4010 W. Madison *North Side*—4753 Broadway
South Side Offices—6306 S. Halsted St. and 6850 Stony Island
HOURS—10 A. M. to 8:30 P. M. Saturday to 7 P. M.

STANLEY KORSHAK BLACKSTONE SHOP
669 North Michigan Avenue

CLEARANCE SALE

Dependable Attire

For Daytime, Evening, Travel, Active and Spectator Sportswear

BELOW ACTUAL COSTS!

Clothes of the chic . . . the quality and exclusiveness that you have always known you could expect of the Blackstone Shop—these are the points that give real significance to this announcement of low prices.

DRESSES . . . . . $20 . . $35 . . $45
ENSEMBLE COSTUMES . . . . . $25 . . $35

For immediate and for summer wear in town, country and travel. Many suitable for early fall

Sports Frocks and Costumes
$15 $19.75
FIRST FLOOR—SPORTS SALON

HATS—NEW MODELS FOR SUMMER—$5 $7.50 $10

Chas. A. Stevens & Bros., 19-25 No. State St.

DOWNSTAIRS AT STEVENS

Final Reductions!

350 Spring Coats

$7

Formerly Priced at $9.75, $13.95 and $16.50

All this season's merchandise . . . in a variety of smart styles and colors. Many one-of-a-kind. Sizes for Women, Misses, and Juniors.

250 Spring Dresses

$3

Formerly Priced Up to $10.75 and $16.50

Silk Crepes, Ruff Crepes, and Lightweight Woolens in one and two piece styles. Many one-of-a-kind. Sizes for Women, Misses, and Juniors.

300 Sweaters *Reduced to* $1

Formerly $1.95 and $2.95

Sweaters in lacy weaves . . . assorted pastel shades. Sizes 32 to 40.

150 Bags reduced to $1
100 Hats reduced to $1
200 Spring Suits reduced to $7
500 Rayon Undies reduced to 50c
300 Voile Undergarments now 50c

300 Apron Dresses *Reduced to* $1

Formerly $1.95

Assorted prints, percales, linenes, etc. Broken lots to clear.

No Refunds, Credits or Exchanges—No Phone Orders—Store Open 9:30 to 6

Chas. A. Stevens & Bros., 19-25 No. State St.

ALL TAXES DUE ON WEDNESDAY; ONLY 42% PAID

Situation Is Serious, Says County Treasurer.

BY OSCAR HEWITT.

Less than 42 per cent of Cook county's $290,284,505 tax bill for 1930 has been paid, and only three more days remain before the penalty date, Wednesday. The property owners have turned in $121,572,542, and still owe more than 168 million dollars.

J. B. McDONOUGH. [Wallace photo.]

If half of the taxes are paid, by penalty date, $23,549,000 will have to be collected by Wednesday night, June 1, whereas only $19,574,000 has been collected in the last month. County Treasurer McDonough hopes that the collections will reach 135 million dollars, or about 46.5 per cent of the total taxes levied; but he really expects only 130 million dollars, or about 45 per cent. So probably between 155 million and 160 million dollars of taxes will remain unpaid on June 2.

Finds Situation Serious.

"Few appreciate how extremely serious the situation is," said Treasurer McDonough yesterday as he glanced over the statistics prepared by his accountants. "The local governments have made their budgets and spent on the assumption they would obtain as revenue 90 per cent of the 290 million dollars tax bill for 1930. In a word they have spent 260 million dollars of the 1930 taxes, while probably less than 135 million dollars will be paid. It is impossible for that to continue.

"Taxes are too high, especially on the home owners. In my part of the city the taxes on the poor home owners are not only burdensome, but unbearable. Thousands of them haven't the money with which to pay. While I have nothing whatever to do with the assessing of taxes and am in no way responsible for the tax bills, some real constructive effort must be put forth to meet the present situation.

No Means of Collection.

"Surely every one is close enough to the buzz-saw now to see it. Between $155,000,000 and $160,000,000 in taxes will still be unpaid when the penalty date arrives. There is no effective way available at present for the collection of such a sum."

The following table, prepared by the treasurer, who is also county collector, shows the amount of 1930 taxes levied, the amount collected and the percentage of collection for each of the three classes of property:

Property—	Levied.	Paid.	Pct. paid.
Real estate.	$221,452,989	$86,553,511	39.08
Personal ..	55,492,239	26,399,778	47.8
Railroad ..	13,340,177	8,619,452	64.6
Totals ..	$290,284,505	$121,572,541	41.88

In order to accommodate the public, the collector's office will be open today, a legal holiday, as it was on St. Patrick's day, Good Friday and primary election day.

The Facts vs. Theory.

Until comparatively recently relatively few office holders or influential politicians have recognized that there is a limit beyond which the people cannot pay taxes. They assumed that because the property owners of Cook county paid $200,836,000 of taxes in 1928—for 1927—the people could and would pay a tax bill of $260,544,000 last year—for 1929—and a bill of $290,284,000 this year for 1930.

The facts have not borne out this theory. Of the 1928 tax bill, totaling $219,574,000, the property owners paid $181,414,000, which is $19,422,000 less than was paid on the previous year's taxes. On the 1929 tax bill of $260,544,000 the property owners paid $178,433,000—$2,981,000 less than was paid in the previous year. On the 1930 tax bill of $290,284,000, the property owners have paid $121,572,000, which is $56,861,000 less than was paid on the previous year's taxes.

These figures indicate that the ability of the people to pay taxes has been decreased substantially.

View of Judge Jarecki.

County Judge Jarecki emphasized the view of Treasurer McDonough that the situation is serious. The judge was asked his view of Mayor Cermak's request for a moratorium on the taxes of school teachers.

"I thing that the teachers should not be penalized because they have been unable to get salaries with which to pay their taxes," said Judge Jarecki, "but the law does not permit me to remit more than half the penalty and then only when objection has been filed to the taxes in good faith.

"There are many besides the teachers who are unable to pay their taxes because of the lack of income. I think that most of the delinquent taxes are unpaid because the people haven't the money. I suggest that the mayor prevail upon the legislature to aid every one who is in distress over his taxes.

How About the Others?

"I have dozens of letters on my desk from small property owners who have not worked for months, a year or two years, and unable to pay their taxes. Why shouldn't they be given consideration, too?

"Something must be done. As Mr. McDonough says, there is no effective way of collecting $155,000,000 or $160,000,000 in delinquent taxes.

"Suppose it is offered for sale for taxes. Who will put up that much money to pay the delinquent taxes? If property on which there is $155,000,000 due in taxes is forfeited to the state because of no tax buyers, then that property is taken out of taxation for the next year. The situation is full of peril for the local governments."

MOVIE ACTRESSES AID OLYMPIC FUND

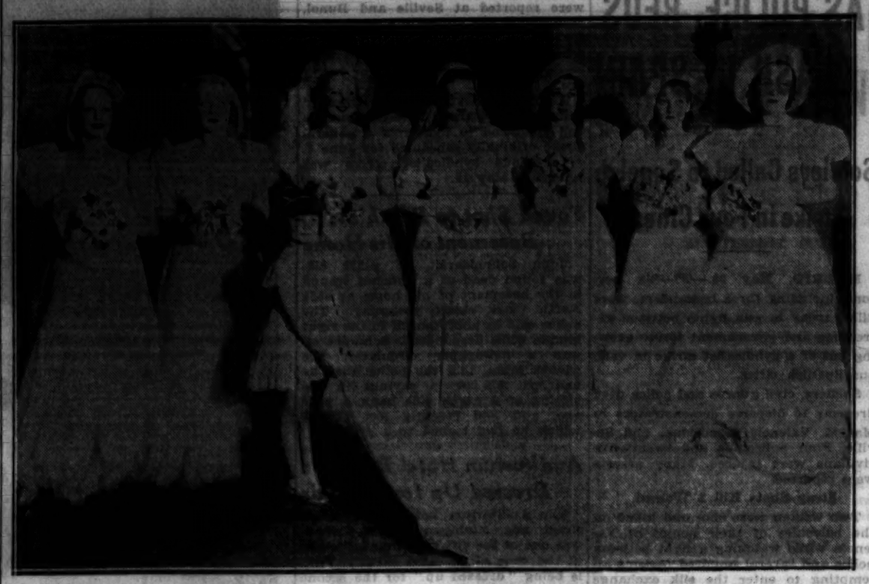

Left to right: Helen Mann, Ruth Channing, Dorothy Dale, Jane Peters, Kathryn Stanley, Donna Ray, Joy Austin, and Jane Withers, modeling the latest in bridal costumes at style show given at Hollywood to raise funds for the entertainment of visitors to the games. [Acme Photo.]

COUNTY TO DEFAULT ON $907,015 BOND ISSUE ON WEDNESDAY

Cook county will default on half of a $1,814,030 bond issue and accrued interest which falls due next Wednesday, June 1, it was announced yesterday by County Treasurer McDonough, who said the county will have funds to retire only $907,015 worth of the securities.

M. J. O'CONNOR.

Even to pay off this amount of the indebtedness the treasurer has been forced to advance funds which he hopes taxpayers will supply with the final payment of 1930 tax bills before the delinquency date, which falls on June 1.

Meanwhile it was learned that the county's negotiations with loop bankers for the sale of $5,000,000 worth of 1932 tax warrants have fallen through. The negotiations were started several weeks ago. The bankers are reported to have told Assistant Controller M. J. O'Connor, who was the county's representative, that they were not impressed by the county's economy gestures.

In April the county defaulted on $34,800 of bonds and interest and in May another $350,000 in bonds and $67,500 in interest went into default. Wednesday's default will bring the total for the first five months of 1932 to $1,359,565. The bonds on which the county defaulted in April bear 4½ per cent interest and the remainder of the issues 4 per cent.

SEIZE WOMAN AND ROOMER IN POLICE KILLING

Mrs. Adrianna Terfier, 1349 West Van Buren street, and Allanson D. Cook, a roomer in her flat, were arrested yesterday by police of the "Scotland Yard" detail as accessories to the murder of Policeman James Caplis, who was slain last December in the holdup of the Beachview Gardens on Wilson avenue.

Chief of Detectives Schoemaker said the robbery was planned in Mrs. Terfier's apartment, and that she, Cook and Mrs. Frank Freeman, wife of one of the killers, listened to police radio reports of the holdup and murder before the gang returned there. Freeman and his companions are in prison.

Mrs. Terfier also was charged with receiving stolen property. Police found that parts taken from the stolen automobile used by the gang which killed Caplis had been removed and placed on her automobile.

Estate of Lya De Putti, Actress, Less than Debts

New York, May 29.—[Special.]—Lya de Putti, movie actress, left a gross estate of only $3,900, it has been revealed. Against this, claims of $3,200 already have been filed and others amounting to $7,000 are in preparation. Nothing will be left for the two daughters.

STRAYER TO GIVE FULL REPORT ON SCHOOLS JUNE 1

Will Appear at Special Meeting of Board.

Dr. George D. Strayer of Columbia university and seven members of his staff will appear at a special meeting of the board of education on Wednesday to present a detailed report on Chicago's public school system. In a preliminary report on May 9, Dr. Strayer recommended a reduction of $15,603,505 in the school board budget on a yearly basis.

DR. G. D. STRAYER

President Lewis E. Myers of the school board called the special meeting upon receipt of a telegram from Dr. Strayer that the latter would be ready to submit his detailed findings on Wednesday. These findings will be embodied in ten volumes.

Would Mean Budget Cut.

If Dr. Strayer's report is adopted in full the board's budget for 1932 will be reduced from $90,180,263 [the present figure] to $74,576,758. When he appeared before the board earlier in the month Dr. Strayer classed $3,846,419 of the proposed cut as savings and the remaining $11,757,086 as deferred or postponed expenses.

If the revenue is not sufficient to operate the schools under his plan, Dr. Strayer recommended that the schools be closed.

"This will teach the people what they are getting in their public school system," he said, "and is the only way to bring those groups who refuse to pay their taxes to the point where they will pay."

The following table is a summary of Dr. Strayer's recommended cuts:

Instruction	$ 561,000
Operation of plant	1,778,741
Maintenance of plant	1,650,000
Administration	331,639
Auxiliary agencies	128,039
Capital outlay	11,757,086
Total	$15,603,505

The reductions in the capital outlay item include: Permanent improvements, $250,000; new buildings, $10,607,086; new sites, $500,000, and bureau of architecture, $400,000.

Will Meet in New Room.

Wednesday's meeting will be held in the board's new meeting room in the Builders' building, 228 North La Salle street. The board room is two stories high, with a skylight dome and and space for an audience of 300.

Dr. Strayer will speak at a dinner at the Chicago Woman's club on Wednesday night. On the following day he will address the City club forum at noon. Other engagements include: Teachers' massmeeting at the Auditorium theater June 6, Cook County League of Women Voters at 225 North Michigan avenue at 1 p. m., June 7, and the Austin Parent-Teacher association at the Irving Park Presbyterian church at 3 p. m. on the same date.

MEXICO ORDERS 30 PLANES IN MOVE TO DEVELOP AVIATION

[Chicago Tribune Press Service.]

MEXICO CITY, May 29.—The Mexican government has ordered thirty airplanes of a light cruising type for the army's aviation department. They are to be of the latest American design and will cost $8,000 each. The planes will be used for training aviators now in the army and new aviation students.

The army intends to train students for military service and also to prepare them for positions with commercial aviation lines now operating in Mexico.

The government proposes to encourage civil aviation as an effective means of communication between the great stretches of mountainous country and other centers of the republic. Airplanes are now carrying mail to hundreds of pueblos that not so long ago had postal communication only weekly or biweekly. Mexican air lines in operation have increased fivefold in extent in four years.

RECONCILIATION IS PROPOSED BY CAPTAIN GROSS

Capt. Christian C. Gross, American diplomat whose marital difficulties with Mrs. Virginia Harrison Gross, daughter of the former governor general of the Philippines, have been fought out in courts in Chicago, New York and France, now seeks a reconciliation with Mrs. Gross.

Capt. Gross won a divorce in Chicago in 1930, and later succeeded in having the decree amended to acknowledge as his child a daughter, Anna, born to Mrs. Gross in 1928. The latter ruling recently was reversed by the Appellate court, however, which ruled that Judge Joseph B. David had no jurisdiction.

Yesterday Capt. Gross telegraphed his attorney, Robert E. Cantwell Jr., proposing a reconciliation with his former wife in order to reunite their children. Capt. Gross has the two older children while Mrs. Gross is in France with Anna.

Attorney Cantwell notified Attorney Thomas Hart Fisher, who agreed to refer the proposal to his client, Mrs. Gross. Attorney Cantwell said that if the reconciliation is not effected he will seek a review of the divorce case as suggested by the Appellate court in order to establish the legitimacy of Anna.

JAPANESE TAKE TOWN; PURSUE CHINESE REBELS

HARBIN, Manchuria, May 30 [Monday].—(AP)—Maj. Gen. Teizo Higara's Japanese brigade occupied Suihua today and opened a new offensive against Chinese insurgents retreating toward Haulin, the correspondent of the Rengo [Japanese] News agency reported.

Another portion of the Japanese 14th division, commanded by Lieut. Gen. Naosuke Matsuki, occupied Chaotung, fifty-five miles west of Harbin, after dispersing 2,000 followers of Gen. Li Hai-tsing, who left 200 dead.

The insurgents driven toward Hailun were described as followers of Gen. Ma Chan-shan, who, like Gen. Li, is opposing the new Japanese supported Manchuria régime of Henry Pu-yi.

CRASH HURLS CAR ONTO SIDEWALK; PEDESTRIAN DIES

Companion Seriously Hurt in West Side Collision.

A pedestrian was killed and his companion injured yesterday at Central avenue and Jackson boulevard when two automobiles collided and one of them was hurled over the curb.

Carl Aarseth, 20 years old, of 5559 West Adams street, received a fracture of the skull which caused his death at the Frances Willard hospital. His companion, Jay Thorer, 5331 West Jackson boulevard, with whom he was talking when the cars collided, was taken to the hospital with cuts and bruises.

Both Drivers Arrested.

The drivers of the two cars, Charles Foranto, 25 years old, 2339 Lexington avenue, and Willard Huran, 22 years old, 3024 Walnut street, each accused the other of having driven through a red traffic light. Both were arrested by Fillmore street police.

Aarseth was an instructor in drum playing to a number of students at Austin High school, from which he was graduated two years ago.

His death and three others raised the 1932 automobile death toll in Cook county to 446. The victims:

Miss Lillian Kitchberger, 23 years old, 2655 South Harding avenue, was fatally injured yesterday morning when the automobile driven by her father, Frank, collided with a truck in Cicero avenue at 126th street.

Bernard A. Madsen, 47 years old, 2435 North Tripp avenue, was killed when his automobile struck rough pavement early yesterday in Wellington avenue near Meade avenue, and overturned. Miss Ruth Manley, 3504 West North avenue, a department store detective who was riding with him, was injured.

Unidentified man, about 70 years old. Killed at 29th street and Indiana avenue. William Lusker, 2818 Calumet avenue, a Negro, driver of the car, was held by police.

Philip Bloom, 7 years old, was fatally injured yesterday in a collision on the Green Bay road west of Winthrop Harbor, in Lake county. The boy, who died at the Kenosha hospital, was riding with his parents, Mr. and Mrs. Max Bloom, 3448 West 13th place, in the car of Leonard Foreman, of the same address.

A tire on Foreman's car blew out, throwing it into the opposite traffic lane, where it struck the car of Walter Markowski, 725 University avenue, Madison, Wis. The four adults received minor injuries.

Stall on Crossing; Two Die.

Two men were killed early last evening when the automobile in which they were riding stalled on the Pennsylvania railroad crossing on state highway No. 66, four miles southeast of Gary. They were struck by an eastbound passenger train. The victims were Garfield Williams, 35 years old, 529 Adams street, Gary, and Joseph Gier, 42 years old, of Hobart.

With Williams and Gier were Louis Zimmerman and Miss Anna Vitka, of Gary, who saved their lives by jumping. The men who were killed delayed a second or two longer in an effort to start the car.

William Haddox, 17 years old, 2017 Wilson avenue, Louisville, Ky., died last night in East Chicago of injuries suffered late Saturday night in an accident on state road No. 6, south of Hammond. The car in which Haddox was riding overturned after a collision. Benjamin Fox and Howard Sullivan, both of Louisville, were seriously injured.

Highway Traffic Light.

Despite the fact that the Memorial day holiday today follows a Sunday, there were not enough week-end parties driving away from Chicago to congest traffic, county highway police reported. They said that the traffic was the lightest they could remember on a Sunday preceding a holiday. The pleasant weather resulted in congested boulevards inside Chicago, however.

One of the few jams on the rural highways occurred on Halsted street near 134th street, in Riverdale, where traffic has to pass over a detour bridge.

RESTING

[Associated Press Photo.]

After the grueling two days on the witness stand last week Mayor James J. Walker decided he needed a restful week-end and he is shown getting it at the Atlantic Beach club, Long Beach, L. I.

SEABURY PLANS TO END WALKER QUIZ THIS WEEK

New York, May 29.—[Special.]—Samuel Seabury, counsel of the Hofstadter legislative committee, expects to complete his investigation of Mayor James J. Walker within the next two days.

Indications are that the investigation, so far as it relates to Mayor Walker's affairs, will be finished this week and that ouster charges against the mayor will be filed with Governor F. D. Roosevelt next week. Friends of the governor, friends of the mayor and members of the committee all regard the filing of charges as certain. They do not believe that there will be sufficient time for the governor to take action on them, either by dismissal of the charges or by removal of the mayor before the Democratic national convention convenes at Chicago on June 27.

HINDU-MOSLEM RIOTS RENEWED IN BOMBAY; 6 KILLED

[Chicago Tribune Press Service.]

BOMBAY, May 29. — Widespread communal rioting broke out again yesterday and today between Hindus and Moslems. The fighting, which extended outside the mill areas, resulted in six killed and sixty-three injured, making the total deaths since the beginning of the outbreaks, 151.

The curfew order was enforced last night but daybreak today witnessed a bitter revival of guerilla warfare. Knives and other weapons were used.

44,754 Convicted in India.

[Copyright: 1932: By the New York Times.]

SIMLA, May 29. — Official figures show the total numbers of convictions from the beginning of the present nationalist civil disobedience campaign to the end of April, was 44,754. These figures include those persons fined without imprisonment and those afterward released. The number in prison at the end of April was 32,524.

INSURANCE AGENT ENDS LIFE.

The body of Joseph J. Palekas, 35 years old, 5044 South Mozart street, an insurance agent, was found in a forest preserve at 91st street and Keane avenue yesterday. He had been shot in the head. A revolver was found near his body. His widow, Barbara, said she knew no reason for suicide.

Polish Reds Accused of Using Cats to Aid Moscow

WARSAW, Poland, May 29.—(AP)—The police of Warsaw accused communists today of using cats and dogs to spread their propaganda by tying handbills to the animals' necks, legs and tails. They said they had found scores of frightened animals which had been treated thus, running through the streets and public gardens.

Five Bandits Line Up Group of Twenty-five; Rob Them

Birmingham, Ala., May 29.—(AP)—Twenty-five persons, two of whom were shot, were lined up against the wall of a rural store near Leeds, Ala., and robbed today by a bandit gang of five, who previously had abducted a Birmingham real estate man and stolen his automobile. More than $900 was taken in the robbery.

SAKS-FIFTH AVENUE CHICAGO

First Announcement . .
we believe it will be the last!

The Famous Saks-Fifth Avenue

FENTON LAST PUMPS

regularly sold at 12.50

8.45

For one week only—
May 31 to June 6, inclusive

Internationally famous for the graceful lines, splendid fit, wearing qualities and the variety of smart materials.

Patent Leather — Black Kid — Brown Kid
Blue Kid — Beige Kid
White Kid — Black Satin — White Satin
Black Crepe — White Crepe

Also a Limited Quantity

Summer Footwear

in Exclusive Saks Lasts

8.45

For Sports and Spectator Wear

Second Floor

North Michigan at Chestnut

Month End CLEARANCE Sale!

Sizes 18 to 46 or Larger

SECOND FLOOR

152 Dresses formerly to $29.75 — $11.75
Extraordinary group of Spring Frocks

43 Suits formerly $25 to $95 — ½ OFF
Deducted one-half at time of purchase

$15 COATS $25
Select a $25 to $29.75 coat
$35
Select a $35 to $45 coat
Select a $49.75 to $59.75 Coat

Sizes 18-plus to 28-plus; 38 to 56; Little Women's sizes 33½ to 45½

Lane Bryant

101 North Wabash Ave.

Blum's — Vogue

See tomorrow's Tribune for our announcement of the MOST TREMENDOUS REDUCTIONS in a CLEARANCE SALE ever arranged for the women of Chicago

Quality Permanents at Half Price!

Gertrude Lambert, Paramount Star

Hurry! Only a few days left to take advantage of Thompson's Special Half Price Offer! Get your wave today and enjoy carefree hair thruout the summer!

$5 STEAM OIL WAVE — $2.50
Soft, natural waves, lovely ringlet ends—lasts for months. Fresh new pads on every head.

$7 REALISTIC WAVE — $3.50
You'll love this gorgeous wave with its fascinating ringlet ends. Requires no finger waving.

$10 FREDERIC'S Vita-Tonic — $5.00
Revitalizes and rejuvenates the hair. Ideal for gray, dyed, bleached and "hard to wave" hair—Complete, including shampoo and long hair.

Shampoo-Trim Finger Wave 25c
Manicure That Lasts, 50c
HAIR DYEING $3 Expert Work Complete. Special Reduced Price

EXPERT ILLINOIS STATE LICENSED OPERATORS ONLY

No Appt. Necessary

THOMPSON'S

Evenings Until 9 P. M.

DOWNTOWN—30 South State St., Cor. Monroe. Dearborn 8740
NORTH SIDE—4605 Sheridan Rd., Cor. Wilson—Edgewater 2550, (Open Decoration Day)
OAK PARK—137 N. Marion, Suite 205, Cor. Lake, Village 4040

COUPON FOR TRIBUNE ACCIDENT INSURANCE POLICY

For New Policy or Renewal. $1.25 a Year

To secure the Chicago Tribune-Federal $7,500.00 Travel Accident Insurance Policy, or to renew for another year one previously issued to you, cut out and fill in the application below and send it with registration fee of $1.25 to Tribune Insurance Dept., Federal Life Insurance Co., 168 N. Michigan Ave., Chicago, Ill. Remit by money order or check payable to Federal Life Insurance Company. (During the first five years, as provided in the policy, the value of all specific indemnities increases 10% each year the policy is renewed.)

☐ NEW POLICY OR ☐ RENEWAL
Check here if you wish new policy. Check here if you wish old policy renewed.

APPLICATION for $7,500.00 TRAVEL ACCIDENT INSURANCE POLICY
Issued to Readers of the Chicago Tribune

If Renewal, write Policy Number here. No.....

(If you wish a new policy ALL QUESTIONS BELOW MUST BE ANSWERED. If you wish to renew a Policy previously issued to you, indicate above and fill in name, address and policy number.)

Do you apply for a $7,500.00 Travel Accident Policy in the Federal Life Insurance Company, issued only to Readers of the Chicago Tribune?.....

What is your Full Name?.....

Address? ..... Number Street

..... City State

What is your Age?..... Place of Birth?.....

Date of Birth? Month..... Day..... Year.....

Are you Totally Blind or Deaf?..... Are you Crippled to the Extent That You Cannot Travel Safely in Public Places?.....

What is the name and address of person to whom you want this insurance paid in case you are killed? (If not answered Insurance will be payable to your Estate.)

Beneficiary's Name?.....

Relationship?.....

Address?.....

Do you certify that you are or will become a reader of the Chicago Tribune?.....

Sign your name here.....

NOTICE: Not more than one policy will be issued to any one person. Issued Only to Applicants Over 10 and Under 70 Years of Age.

10 CHICAGO AREA BOYS GRADUATE AT WEST POINT

Class of 262 to Become 2d Lieutenants.

West Point, N. Y., May 29.—[Special.]—Ten young men from Chicago and its suburbs are members of the class of 262 cadets who will graduate from the United States Military academy June 10. They will be commissioned second lieutenants in the regular army. They are:

James F. Thompson Jr., son of James F. Thompson, 1363 East 52d street.

Aaron M. Lazar, son of Ellie Lazar, 3709 Lexington street.

Milton Leonard Ogden, son of F. L. Ogden, 4152 Gladys avenue.

Keith Allen Thompson, son of Mrs. J. H. Thompson, 5119 West 23d place.

William Henry Mikkelsen, son of A. C. Mikkelsen, 3526 Le Moyne street.

Dwight B. Johnson, son of Edward Johnson, 5038 North Ashland avenue.

Erskine Clark, son of Lieut. Col. Thomas A. Clark, 5541 Everett avenue.

Howard R. Martindell, son of Mrs. Luella McNamara, 247 South State street, Elgin.

Irving Donald Roth, son of Charles E. Roth, 1313 Grove avenue, Berwyn.

John William Bowen, son of Maj. Burton E. Bowen, 915 Ontario street, Oak Park.

Ask Air Corps Assignments.

James F. Thompson, Clark, Martindell, and Bowen have all requested a detail to the air corps for a year of instruction in aviation. Next fall the war department will order them to the air corps training center, where, after completing the course and winning their wings as pilots, they will be transferred to the aerial branch of the army. Pending completion of this training, Thompson, Clark, and Bowen will be commissioned in the infantry, while Martindell will be commissioned in the coast artillery.

Branches of service selected by other cadets in this group are: Keith A. Thompson, infantry; Mikkelsen, field artillery; Johnson, Roth, Lazar, and Ogden, coast artillery.

James F. Thompson is a graduate of Hyde Park High school. Thompson will graduate as one of the senior lieutenants in the corps, having been promoted to that rank last June, and designated as second in command of Company "A." He also stands high academically and will be among the first 50 in his class.

Came from Ranks.

Roth, who will also graduate a cadet lieutenant, won his appointment to the military academy from the ranks of the regular army. Roth took a competitive examination restricted to "regulars" and won the appointment. He is a qualified rifle shot, and last year did considerable instructing in that arm.

Ogden was a student at Crane Technical High school when appointed. He is a cadet 1st sergeant, and for the last year has been in charge of administration details of his company.

While a freshman at Northwestern Dwight B. Johnson received his appointment. Johnson is a cadet supply sergeant, expert rifle shot, member of the cadet choir, and as manager of the army gym team won a letter. He is also carillonneur in the cadet chapel.

Appointed from National Guard.

Lazar, while a junior at the Chicago Kent College of Law, won his appointment from the ranks of the Illinois National Guard, where he was a private in the 122d field artillery. Lazar is a cadet supply sergeant, and will graduate in the upper half of his class.

William H. Mikkelsen received his appointment on graduating from Lane Technical High school. He is a cadet sergeant.

Keith Thompson is also a cadet sergeant, a rifle sharpshooter, and for a year was on the army pistol squad. He is a member of the Catholic choir and teacher in the Post Sunday school.

Erskine Clark, whose father, Lieut. Col. T. A. Clark, is a regular army officer on duty at the 6th corps area headquarters, Chicago, is a qualified rifle shot.

Martindell, a graduate of the Elgin High school, served in the ranks of the regular army at the air corps technical school, Chanute field, and, like Roth, won his appointment as the result of a competitive examination. Martindell will graduate among the first 50 of his class, and is a cadet sergeant.

John W. Bowen is also the son of a regular army officer, his father, Maj. Burton E. Bowen, being on duty as C. M. T. C. officer at army headquarters in Chicago. Bowen is a cadet sergeant, a rifle sharpshooter, and for a year was on the army football squad.

ILLINOIS BOYS MADE SECOND LIEUTENANTS

H. R. MARTINDELL, Elgin. JOHN W. BOWEN, Oak Park. J. F. THOMPSON JR., Chicago. MILTON L. OGDEN, Chicago. ERSKINE A. CLARK, Chicago. IRVING D. ROTH, Berwyn.

W. H. MIKKELSEN, Chicago. K. A. THOMPSON, Chicago. AARON M. LAZAR, Chicago. D. B. JOHNSON, Chicago.

COL. M'CORMICK HOST TO FIRST DIVISION VETS

Reunion Held on Cantigny Farm.

Former officers and men of the First division, A. E. F., held their annual picnic and reunion yesterday on Cantigny farm near Wheaton, where they were the guests of Col. Robert R. McCormick, publisher of THE TRIBUNE.

Col. McCormick commanded the Sixth field artillery, one of the regular army units which made up the division. His farm is named for one of the battles in which the regiment fought.

150 Veterans Attend.

There were about 150 veterans of the division present. They were addressed by Maj. Gen. Frank Parker, commander of the sixth corps area. Gen. Parker was commander of the Eighteenth infantry during the heavy fighting of the summer of 1918. He was later promoted to the command of a brigade and of the First division itself in the final campaign of the war.

He recalled some of his experiences in France during the war, and invited those present to be his guests at the military show to be held next month in Soldiers' Field.

Col. McCormick received his guests, some of whom had traveled from the Pacific coast to attend the reunion. He was presented with a letter signed by all of those present, expressing appreciation of his hospitality.

Hear Own Radio Program.

The guests were taken on an inspection tour of the farm and shown its pure bred cattle and horses. They ate a barbecue luncheon in the picnic grove on the farm. A special program dedicated to the veterans of the division was broadcast by station W-G-N and received in the grove during the luncheon.

Later in the afternoon there was a baseball game, with the artillery arrayed against the infantry. There was some doubt as to the final score, but in the third inning it stood 25 to 24, with each side claiming the one run lead.

'YELLOW KID' WEIL TELLS A JOKE AND MEETS CREDITOR

Joseph [Yellow Kid] Weil, veteran confidence man, entertained a crowd of witnesses and met a creditor yesterday at the detective bureau showup. He appeared with his partner, Fred Buckminster, known as "The Deacon," and Mark Fisher. They were arrested Friday in Evanston and released by Chief of Detectives Schoemaker on their promise to appear at the showup.

The "Yellow Kid" was given permission to make a speech after he had been "introduced" to the showup spectators.

"I'm in the position of the maiden lady, of uncertain years, who lived with her mother," he said. "When she prayed she said she didn't want anything for herself but she asked the Lord to send her poor old mother a son-in-law. I don't want anything for myself, but if any of you folks have fat purses with you, you might share them with my good friend, the Deacon."

No one identified Weil or his companions, but as they were leaving, Weil was stopped in the hall by Julius Cohen, owner of a radio shop at 3722 West 26th street.

"Hey," demanded Cohen, "what about my $64.50?"

"What are you doing here," growled Weil. "Here, take $20 on account."

"He bought a radio from me two years ago," explained Cohen. "Every time I see in the papers that he's going to be down here for a showup, I come down and collect an installment."

82 Year Old Woman Ends Her Life in Indiana Home

Mishawaka, Ind., May 29.—[Special.]—Mrs. Caroline Johnson, 82, a resident here for 30 years, took her own life by turning on jets from the kitchen stove last night.

Fears Blindness; Attacks Aged Sisters, Kills Self

Los Angeles, Cal., May 29.—(AP)—Neighbors who today entered the home of George Moss Mohr, 59 year old bond salesman, found him dead with a bullet through the head and his two aged sisters unconscious from blows with an ax. Physicians believed the sisters, Bessie, 73, and Phoebe, 76, both unmarried, to be dying. Police said a note indicated that Mohr, fearing approaching blindness would deprive the sisters of his support, attacked them as they slept and then killed himself.

6 DEAD, 29 HURT AS POLICE, REDS CLASH IN SPAIN

Soldiers Called to Squelch Strike in Four Cities.

MADRID, May 29.—(AP)—Six persons, including three bystanders, were killed today in gun fights between extremists and government forces growing out of a syndicalist strike in various Spanish cities.

Soldiers, civil guards and police used firearms to disperse demonstrators in Madrid, Valencia, Barcelona, and Seville. Four policemen and twenty-five civilians were injured. Many arrests were reported.

Stray Shots Kill 2 Women.

Two women were shot and killed on the balconies of their homes at Valencia while watching a fight between police and several hundred persons attempting to enter the silk exchange to hold a meeting.

A bystander was killed in Madrid when police charged a crowd attempting to raise a red flag in a plaza. A man and a woman watching from a balcony were shot and wounded when police broke up a communist meeting in another plaza with their pistols. Two other fatalities occurred in the capital.

A bomb was thrown into a detachment of guards who dispersed a group of extremist agitators at Valencia. One person was wounded in the explosion. General firing between civil guards and demonstrators in streets and on rooftops broke out. Before the battle was over one guard and eight demonstrators were wounded.

Crowd Fires on Barracks.

Other gun battles with casualties were reported at Seville and Bunol, resulting in the killing of a demonstrator at the latter town. In Seville a crowd fired on an infantry barracks at dawn, soldiers returning the heavy fire.

Troops at Seville were reinforced when it was learned that communists had advanced to tomorrow a general strike originally scheduled for June 3. A previous syndicalist strike was squelched May 19.

Found Shot to Death in Basement of His Home

John Schneidereit, 55 years old, was found dead of a gunshot wound in the basement of his home at 4551 North Clark street yesterday. The police said he shot himself in the right temple while despondent. Schneidereit was a newspaper circulator. His widow, Mina, told the police that he had lost $15,000 in savings in the closing of a north side bank a year ago, and had recently lost $10,000 which he had loaned to a friend.

Auditorium Hotel Being Dressed Up for '33 Fair

The Auditorium hotel, at Congress street and Michigan avenue, which was one of the city's leading hostelries at the time of the 1893 World's Fair, is being "dressed up" for the second fair in 1933. Workmen have started cleaning the grime of years from the stone exterior, and the interior of the building is to be remodeled.

Gypsy Love Battle Ends with 6 Killed, 11 Wounded

TEGUCIGALPA, Honduras, May 29.—(AP)—Five gypsy men and one woman were killed in a family feud over love affairs in the town of Chamelecon today. Eleven persons were wounded in the fight, which lasted three hours. Intervention by the authorities reestablished order.

HENRY FORD ON UNEMPLOYMENT

I HAVE always had to work, whether any one hired me or not. For the first forty years of my life, I was an employe. When not employed by others, I employed myself. I found very early that being out of hire was not necessarily being out of work. The first means that your employer has not found something for you to do; the second means that you are waiting until he does.

We nowadays think of work as something that others find for us to do, call us to do, and pay us to do. No doubt our industrial growth is largely responsible for that. We have accustomed men to think of work that way.

In my own case, I was able to find work for others as well as myself. Outside my family life, nothing has given me more satisfaction than to see jobs increase in number and in profit to the men who handle them. And beyond question, the jobs of the world today are more numerous and profitable in wages than they were even eighteen years ago.

But something entirely outside the workshops of the nation has affected this hired employment very seriously. The word "unemployment" has become one of the most dreadful words in the language. The condition itself has become the concern of every person in the country.

When this condition arrived, there were just three things to be done. The first, of course, was to maintain employment at the maximum by every means known to management. Employment—hire—was what the people were accustomed to; they preferred it; it was the immediate solution of the difficulty. In our plants we used every expedient to spread as much employment over as many employes as was possible. I don't believe in "make work"—the public pays for all unnecessary work—but there are times when the plight of others compels us to do the human thing even though it be but a makeshift; and I am obliged to admit that, like most manufacturers, we avoided layoffs by continuing work that good business judgment would have halted. All of our nonprofit work was continued in full force and much of the shop work. There were always tens of thousands employed—the lowest point at Dearborn was 40,000—but there were always thousands unemployed or so meagerly employed, that the situation was far from desirable.

When all possible devices for providing employment have been used and fall short, there remains no alternative but self-help or charity.

I do not believe in routine charity. I think it a shameful thing that any man should have to stoop to take it, or give it. I do not include human helpfulness under the name of charity. My quarrel with charity is that it is neither helpful nor human. The charity of our cities is the most barbarous thing in our system, with the possible exception of our prisons. What we call charity is a modern substitute for being personally kind, personally concerned and personally involved in the work of helping others in difficulty. True charity is a much more costly effort than money-giving. Our donations too often purchase exemption from giving the only form of help that will drive the need for charity out of the land.

THE unemployed man is every one's concern, Henry Ford says—most of all the man's own concern. Being unemployed does not need to mean being out of work. There may be work even though one may not be hired to do it. Mr. Ford begins today a discussion of Employment, Charity and Self-Help as the three courses open to us in present conditions. He does not believe in routine charity because, he says, it is neither kind nor helpful. It does not get under the load or tackle the cause. He describes today a method he has followed. Wednesday he will discuss Self-Help.

Our own theory of helping people has been in operation for some years. We used to discuss it years ago—when no one could be persuaded to listen. Those who asked public attention to these matters were ridiculed by the very people who now call most loudly for some one to do something.

Our own work involves the usual emergency relief, hospitalization, adjustment of debt, with this addition—we help people to alter their affairs in common-sense accordance with changed conditions, and we have an understanding that all help received should be repaid in reasonable amounts in better times. Many families were not so badly off as they thought; they needed guidance in the management of their rerources and opportunities. Human nature, of course, presented the usual problems. Relying on human sympathy many develop a spirit of professional indigence. But where co-operation is given, honest and self-respecting persons and families can usually be assisted to a condition which is much less distressing than they feared.

One of our responsibilities, voluntarily assumed—not because it was ours, but because there seemed to be no one else to assume it—was the care of a village of several hundred families whose condition was pretty low. Ordinarily a large welfare fund would have been needed to accomplish anything for these people. In this instance, we set the people at work cleaning up their homes and backyards, and then cleaning up the roads of their town, and then plowing up about 500 acres of vacant land around their houses. We abolished everything that savored of "handout" charity, opening instead a modern commissary where personal I O U's were accepted, and a garment-making school, and setting the cobblers and tailors of the community to work for their neighbors. We found the people heavily burdened with debt, and we acted informally as their agents in apportioning their income to straighten their affairs. Many families are now out of debt for the first time in years. There has appeared in this village not only a new spirit of confidence in life, but also a new sense of economic values, and an appreciation of economic independence which we feel will not soon be lost. None of these things could have been accomplished by paying out welfare funds after the orthodox manner. The only true charity for these people was somehow to get under their burdens with them and lend them the value of our experience to show them what can be done by people in their circumstances.

Our visiting staff in city work has personally handled thousands of cases in the manner above described. And while no one institution can shoulder all the burden, we feel that merely to mitigate present distress is not enough—we feel that thousands of families have been prepared for a better way of life when the wheels of activity begin turning again.

But there is still another way, a third way, so much better than the very best charitable endeavor that it simply forbids us to be satisfied with anything less. That is the way of self-help, which I shall discuss Wednesday in this publication.

Prepared and paid for by the Ford Motor Company as a contribution to public welfare.

NEXT SUNDAY READ ALL ABOUT VACATIONLANDS IN THE CHICAGO TRIBUNE

SUMMER TRAVEL & RESORT DIRECTORY

Where to go this summer . . . what to see and do . . . how to get there . . . a delightful guide to the vacation spots in this country and abroad will come to you next Sunday with your Chicago Tribune.

Chicago Tribune writers have gathered the facts. Next Sunday you'll get the complete story in picture and in text. In addition, travel and resort advertisers will tell you about the new low-cost trips and tours they have arranged for you. Railroads, steamship lines, travel bureaus, bus and air lines, will reveal their plans for helping you make this summer's vacation the best and least expensive you've ever taken. Don't miss this fascinating section next Sunday. Read it and save it for future reference.

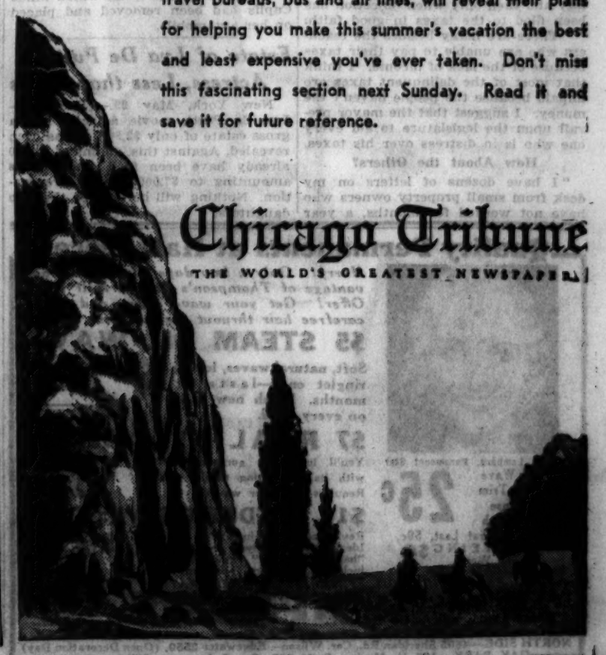

Chicago Tribune
THE WORLD'S GREATEST NEWSPAPER

Dollar Week at MURRAY'S

$1 REDUCTION $1

With This Ad—On Any Murray's "Certified" Permanent During Murray's DOLLAR WEEK!

Peggy Shannon, Paramount Star

★ 4 For $1 Specials ★
Finger Wave, Manicure, Hot Oil Trim, Shampoo, Eyebrow Arch, Henna Rinse, Eyelash Dye

● Murray's Special Permanent
Positively the best value in town. Includes beautiful set. Regularly $2.50, with this Ad, $1.50

FRENCH REALISTIC WAVE
Gorgeous natural waves with fascinating ringlet ends. Requires absolutely no finger waving. Regularly $3.50 with this ad..... $2.50

● OLIVE OIL PERMANENT
A beautiful soft wave you'll love. Olive oil revitalizes, strengthens and beautifies the hair. Regular price, $5.00, with this ad, $4.00

● Personality Haircut, Shampoo and Finger Wave, by men experts..... $1
Buttermilk Facial, $1 ● White Henna Touch Up, $1

Beautiful Modern Shops — Murray's — Expert Licensed Operators

New Loop Salon: 36 W. Randolph St.—Dearborn 7585-9655
New North Side Shop—4750 Broadway, Near Lawrence—Edgewater 2566

NORTH SIDE: 3166 Lincoln Ave.—Bitterswest 7050
NORTHWEST SIDE: 4006 Milwaukee Ave.—Avenue 6544; 4812 Irving Park—Avenue 6544
EVANSTON: 636 Church St., Rm. 305—Greenleaf 8840
SOUTH SIDE: 807 E. 63rd St.—Fairfax 5240; 6319 S. Halsted—Normal 2060
WEST SIDE: 4003 W. Madison—Nevada 6464; CICERO-BERWYN 5946 W. 22nd St.—Cicero 6688

Loop Shop Open Monday, Decoration Day, 9 A. M. to 6 P. M.

DRASTIC FISCAL REFORMS MARK RUMANIA'S YEAR

People Take Stock of King Carol's Regime.

[Chicago Tribune Press Service.]

BUCHAREST, Rumania, May 29.—It is just a little more than a year since King Carol kicked out the National Peasant regime which enabled him to return from exile and appointed in its stead a cabinet presided over by his old friend and tutor, Prof. Nicholas Jorga.

A year is a long time, as Balkan governments go, and this week there has been considerable stock taking as to the accomplishments of Carol's first real government.

Finance Minister Dr. Constantine Argetoianu is the "strong man" who actually directs the policy of the "cabinet of technical men" that came into power in April, 1931. The majority of its members are specialists of no political color, except Prof. Jorga. Dr. Argetoianu formerly was identified with conservatives and liberals too, and once was an Averescu supporter.

Adopts Drastic Laws.

The government's activity during its first year of power was characterized by adoption of a set of drastic laws, most important of which were:

1. The agricultural conversion law, reducing the debts of farmers and making them payable in small installments with 4 per cent interest over periods up to 30 years.

2. The judicial liquidation law, abolishing bankruptcy, but permitting insolvent merchants to continue under supervision of creditors, liquidating debts in small installments.

3. The alcohol monopoly law, putting the sale of pure alcohol and beverages containing industrial alcohol under control of the government, but not including fruit alcohol, wine and beer. High taxes on alcohol opened the door to "moonshine" and revenues are not as great as expected.

4. Reorganization of the educational system, providing especially for manual trades instruction in secondary schools.

Besides these measures, military men were put in charge of government public services.

Foreign Creditors Object.

The agricultural and judicial policies are viewed with much concern outside Rumania. Debtors have privileges which are proving hard on creditors, who are at a loss to make their payments outside the country. Just this week France, Great Britain, Holland and Switzerland protested through their ministers at Bucharest that the plan for conversion of agrarian debts endangers the lei, to whose stabilization the four countries have contributed financially.

The French attack asserted that the agrarian conversion and judicial insolvency scheme would mean the liquidation of small banks, would ease trade and industry rather than agriculture, would endanger the position of the national bank and its currency, would "freeze" credits and preclude loans on this year's crops.

Foreign policies of the present government have been marked by the pro-German tendencies of Dr. Argetoianu, playing them against the French political interests in southeastern Europe. In the meantime Rumania has appealed to France for new financial help and French experts now are in the country studying economic and financial conditions. It is their opinion that the root of the present financial troubles lies in bad administration.

Too Many Civil Servants.

The experts have suggested a change in the system of tax collection and sweeping reduction of the oversupply of governmental employés, now numbering nearly 300,000. More than a third of the army's budget for this year was "borrowed" to pay government employés, army pay is in arrears and thousands of soldiers have been sent home or are on leave. Pensions are paid late or not at all. Payment of civil servants is as much as six months late.

Assuming reforms are made, the experts estimate that a loan of one billion francs [$39,500,000] will solve Rumania's internal financial troubles. Foreign debt service is provided for by revenues from the tobacco and match monopolies.

Should the French grant the loan without insisting on a change in the government, it is probable that the present cabinet will remain in power for some time to come. It is believed an election now would show a gain in the number of extremist votes. Fascist Iron Guards and Prof. Cuza's Anti-Semitic league have become more popular recently, the latter spreading propaganda resembling that of the German Nazis. Communism has progressed in Transylvania and Bessarabia. A concentration cabinet under Nicholas Titulescu is considered most likely if King Carol decides on a change.

WORLD COURT TO SIT IN ON WAR OVER POTATO BUG

[Chicago Tribune Press Service.]

BERLIN, May 29.—The world court at The Hague, created to settle matters of vital import to the world, will soon be called upon to sit in judgment on potato bugs—unless France and Germany agree on their fate in the near future!

The potato war started when Germany prohibited the import of French potatoes on the ground that they brought along French potato bugs which had proved detrimental to German potato crops. Germany suffered heavily from the potato bug in prewar years and in consequence is frightened by the danger of its return. France charges that Germany is using the bug as a pretext to keep out the French rivals of Germany's potatoes.

Then Holland, terrified by the bug, prohibited the importation of French potatoes. France retaliated by forbidding the import into France of Dutch farm products. Thus the little bug has now grown into a big international affair. The Dutch parliament and the German government propose that the knotty problem of the potato bug be threshed out before the world court.

GET DEATH WARNING

KING CAROL OF RUMANIA.
[Acme Photo.]

[Acme Photo.]

Magda Lupescu, friend of King Carol, whose association with him is given as the reason for the veiled threats made against them both.

KING AND BEAUTY GET MYSTERIOUS DEATH WARNING

Parable Writer Stirs Up Bucharest.

VIENNA, May 29.—(AP)—A mysterious parable writer who signs himself "" [double quotes] and is believed by many to be Gen. Alexandru Averescu, leader of the Rumanian People's party, caused excitement in Bucharest today with veiled warnings of death for King Carol of Rumania and his friend, Mme. Magda Lupescu.

Months ago he hinted strongly at dethronement of the Rumanian king, but recently his writings have taken a more sober turn. A week ago he alluded to the death of the French king, Henry II., in terms leaving no doubt he was warning King Carol.

The cafés buzzed today over his latest "history parable" in the People's party organ, Indreptarea, which again plays with the death theme in what some readers interpreted as an attack on Mme. Lupescu, beautiful redhaired companion of Carol's Paris exile before he became king.

Theme of Mme. Du Barry.

In this sensational parable, the text of which has appeared in Vienna, "" took as his theme Mme. Du Barry and her influence over Louis XV.

It was out of the corruption of Louis' court that grew the French revolution, the mysterious writer said, "and only slaves and lackeys could glorify kings like Louis XV. today."

Even as a youth his "weakness for women" was a problem, the parable said, and in the hope of overcoming this weakness the French royal family and government decided to marry Louis to the foreign princess, Marie Leszinska, daughter of the dethroned king of Poland.

Won King Easily.

"But although his young wife was beautiful in body and soul, Louis—the ladies' friend—soon abandoned her and resumed his former way of life," the parable continued. "Instead of his queen, there ruled in France she whom history knows as Du Barry.

"Beautiful and blond, spirited, perverse and uncommonly ingratiating, she won the king without difficulty. He bought her a villa and gave her a monthly allowance of £300,000."

Political interpreters of this "history parable" in looking for a parallel recalled that Princess Helen, estranged wife of King Carol, is the daughter of a dethroned king of Greece, as Leszinska was the daughter of a dethroned Polish king.

Café Crowds Gossip.

Reading "he bought her a villa," the café crowds remembered the recent purchase of a villa for Mme. Lupescu in fashionable Filipescu park of Bucharest, where she lately was said to be giving teas and bridge parties.

The death note was particularly pronounced in view of a story persistently circulated in Bucharest to the effect that a soothsayer years ago foretold an attempt would be made to assassinate King Carol "not long after fire destroyed one of his residences." The royal chateau recently burned down at Sinaia.

Many persons believe the story is just another attempt to warn or intimidate King Carol.

CHICAGOAN TO ADMIT SHOOTING GIRL AT RACINE

Charles Rogers, grayhaired Chicago radio engineer, is to be arraigned before a court commissioner in Racine today on a charge of assaulting Laura Tally, 24 year old nurse, with intent to commit murder. He indicated last night in his cell that he would plead guilty.

Miss Tally was shot several times on March 30, following a drinking party in a cottage on Root river, near Racine. A bullet is still imbedded in her brain and physicians are afraid to remove it. She named Rogers as her assailant but he escaped arrest until early yesterday, when he went back to Racine. Rogers, who said his home was at 3000 West Washington boulevard, told police who arrested him that he could not resist an impulse to go and see Miss Tally.

The girl, learning of his capture, declared she never wanted to see or hear of him again.

Lew Waskin Held; Faces Bucket Shop Fraud Quiz

Lew Waskin, 30 years old, 629 Deming place, manager of the Prudential Investment company, an alleged bucket shop in the Steuben building, which was raided May 21, was arrested yesterday and held for questioning today by Assistant State's Attorney Edward C. Duffey. Police records revealed Waskin had been convicted of violating blue sky laws in West Virginia. The Prudential Investment company is believed to have defrauded investors of $500,000.

RUSSIA SPREADS ROYAL CARPET FOR A PRINCE

Soviet Troops Salute Son of Hedjaz King.

(Picture on back page.)

MOSCOW, May 29.—(AP)—The troops of soviet Russia drew up to rigid salute to a royal visitor today, the second such personage to pay a state visit to the stronghold of communism since the czar was overthrown 14 years ago.

The visitor was the Emir Feisal, viceroy of Hedjaz and son of the all-powerful Ibn Saud of Arabia.

Two of the highest officials of communism were sent to greet the princely tourist at the railway station, where a royal carpet was spread for him.

Wears Native Costume.

The welcome was the ceremonious kind reserved for personages of high rank, and apparently far outdid the reception accorded then King Amanullah of Afghanistan four years ago.

Wearing a native costume, a flowing gold braided tan robe and a burnoose, but the modern shoes of the west, the prince and his party were greeted by two vice commissars of foreign affairs, L. M. Karakhan and N. N. Krestinsky. Karaghan did the honors for the previous royal visitor.

The handsome, swarthy features of the prince were almost hidden by the hood of his burnoose as he walked from his train, accompanied by the commissars and high army officials. As he passed the saluting troops, nearby bands struck up the Hedjaz national anthen, and played it and the Internationale alternately.

Reviews Soviet Troops.

The interior of the railway station was decorated in the colors of Hedjaz, and the carpet was spread indoors for the viceroy, or foreign minister.

On reaching the station plaza, the prince reviewed a battalion each of soviet infantry and cavalry, which paraded in his honor.

Accompanying the viceroy were four high officials, including the chief of the army staff, who was dressed in a smart military uniform, the only member of the party not attired in Arabian robes.

The Arabian party traveled in a special car attached to the regular train from Warsaw, where the party had last visited in Europe. A soviet foreign office and military detachment met the Arabians at the Polish-Russian border.

The visit of the viceroy officially was one of courtesy and good will for the country which first recognized the kingdom of Hedjaz under Ibn Saud, and will last a week.

BEG YOUR PARDON!

In the society section of THE SUNDAY TRIBUNE yesterday a picture of Mrs. William Harmsen, chairman of the luncheon which the Independent German-American Woman's club will give Wednesday for its officers, was printed as that of Mrs. Rose Austin, vice president of the club. It was also stated, erroneously, that the luncheon will be in the Drake hotel. It will be in the Copeland hotel.

COMMUNISTS ASK FULL EQUALITY FOR THE NEGRO

Following its nomination of James W. Ford, an Alabama Negro, for the vice presidency, the communist party of America intends to fight for full equality for the Negro.

"The party demands full economic, political, and social equality for the Negro masses," was the declaration of William Z. Foster, candidate for the presidency, as the delegates to the national convention were preparing to leave Chicago.

"The party fights against the capitalist way out of the crisis through hunger and war," continued his statement, "and calls upon the workers to take the revolutionary way out and establish a soviet United States."

The platform made no reference to the question of prohibition.

$5 Breeze Spreader!

8 In. Guaranteed!

$2.39

Why go to the sea-shore? Bring the ocean-breeze to your home with this powerful oversize electric cooler! A refreshing gale . . . on hottest days! 4 blades. No vibration. No radio interference. Fully guaranteed for one year.

HARTMAN'S

At All Chicago Hartman Stores

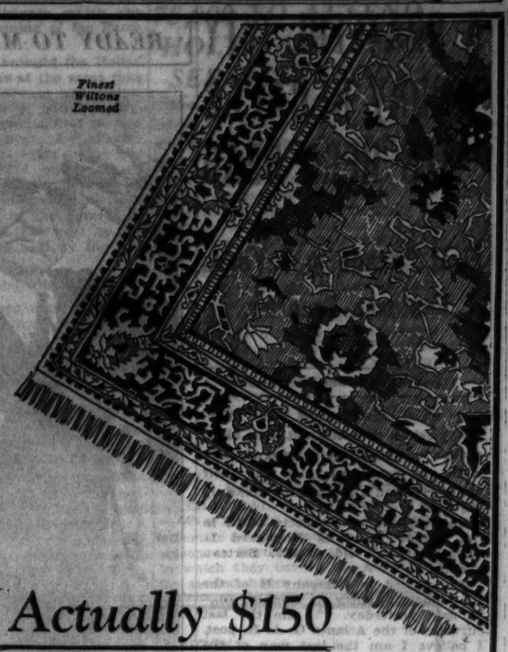

Finest Wiltons Loomed

Actually $150 a Short Time Ago!

French WORSTED WILTONS

9x12 and 8.3x10.6 Sizes

$59.50

Long, silky yarns . . . so closely "packed" there isn't room for an additional tuft. Copies of old Oriental masterpieces . . . in rich, jewel tones. Only a tremendous cash purchase from America's outstanding manufacturer brings you this extremely low price!

Cash, Charge or Convenient Credit

Compare at Specialists in Home Furnishings

HARTMAN'S

At All Chicago Hartman Stores

. . . at Hartman's Loop Store

Sale! Furniture Mart Samples of the Kingsley Furniture Co.

Living Room Pieces

AT SAVINGS OF 1/3 to 1/2!

New creations of Kingsley . . . a name known to lovers of fine furniture everywhere! Fresh from the first showing to the country's leading buyers at "The Mart," May 6-12! Living Room Suites, Sofas, Love Seats, Lounge and Guest Chairs. All copies of priceless museum treasures . . . at tremendous savings. The sketches are only typical. The collection includes several hundred pieces, all one of a kind! Shop tomorrow for choicest selections.

$250 English Suite $119

Authentic copy of famous 18th Century original. Hand-tailored, rich carved frame. Carved ball legs. Fine nail trim. Two pieces,

$75 Lounge Chair

Brocatelle. Button-tufted. Solid mahogany. Carved legs. $45

$100 Damask Sofa $57

The exquisite grace and beauty of this Sofa mark it as one of the finest in the collection. Solid mahogany frame, beautifully carved.

$45 Hand-Carved Chair $22.50

Rich damask cover. Silk braid trim. Full size Guest Chair. An exceptional buy at this record low price!

Cash, Charge or Convenient Credit May Be Arranged

Compare at Specialists In Home Furnishings

HARTMAN'S

Loop Store Only . . . Wabash and Adams . . . 5th Floor

We Were Lucky To Secure Such a Sensational Purchase

Heywood-Wakefield

Outdoor Furniture

1/3 to 1/2 Regular Prices

Porch Chairs and Rockers

Values to $12! $2.95

Natural varnish, apple green, dark green, or orange-and-black finish. Large . . . very sturdy!

$9.95 Lawn Swings

Four Passenger

Strong! Full size! Red and natural finish. $5

Compare at Specialists in Home Furnishings

HARTMAN'S

At All Hartman Chicago Stores

A GRATEFUL CITY TODAY RECALLS ITS HERO DEAD

First Parade in 2 Years Features Program.

(Continued from first page.)

their allied organizations. The Spanish-American veterans and their allied groups compriss the second section, while the world war men and their auxiliaries and allied groups make up the third.

One veteran who expects to be in the parade today is Ferdinard L. Cappe, 85 years old, of 5135 Berteau avenue.

"I enlisted in Company H of the 7th Illinois infantry at Atlanta, Ill.," he said yesterday. "I am the last survivor of the Atlanta G. A. R. post. I believe I am the last man of the regiment living."

Others will be William Stack, 85 years old, of 7344 Perry avenue, of Company G, 57th Illinois infantry, and John Probert, 94, of 15 East 101st street.

The holiday week-end precipitated a heavy exodus of Chicagoans, which was well under way by noon Saturday. Yesterday automobiles brought thousands of visitors to the city and excursion trains brought in thousands more to enjoy the parks and beaches and sights while the city dwellers sought the seclusion of woods and streams.

Parks Are Thronged.

In the city throngs strolled in the parks and along the lake front, and a few swimmers ventured into the water despite the chilly air.

Few places of business will remain open today, and there will be no deliveries of mail. One collection will be made from all street letter boxes, Postmaster Lueder announced, and the general delivery window at the main branch will be open from 8 to 10 this morning.

All the north shore suburbs, with the exception of Glencoe, have prepared observances of the holiday. Evanston will have a parade of three sections, under auspices of the American Legion, forming at Mason park at 11 a. m., moving to Fountain square for a brief halt at a reviewing stand, and then to Patriot park on the lake front, where commemorative services will be held.

A wreath will be placed on the park flag staff in honor of the soldier dead, another will be cast on the lake to recall the sailor dead, and aviators will drop flowers from the sky to honor air men who died.

Fire Salute in Winnetka.

In Winnetka the parade will be from the community house, south on Lincoln to Elm and east to the commons at Elm and Maple avenue, where exercises will be held and a salute fired. Graves of the war dead will be decorated.

Oak Park has been ambitious in its preparations to celebrate. Nine members of the G. A. R. will be given places of honor in the parade there, which is expected to be four miles long and to number about 10,000 individuals. It will start from Veterans' boulder in Ridgeland commons, Ridgeland avenue and Lake, and wind up at Scoville park, where the services will take place.

At 9:30 this morning South Park company of the U. S. marine corps will observe the anniversary at services in Old Fort Dearborn, 26th street and Leif Ericson drive. In their blue dress uniforms they will salute the fifteen star and fifteen stripe flag of 1812 and fire a salute to the war dead.

Services at Old Water Tower.

Members of Harold Taylor post of the Legion will gather at 1 o'clock this afternoon at the old Michigan avenue water tower at Chicago avenue, to dedicate a cenotaph as their monument to their comrades.

A parade of former service men from the three towns of Bellwood, Maywood, and Melrose Park will precede the dedication this afternoon of the new Memorial park in Bellwood.

M. Rene Weiller, consul general of France, and T. Buynowski, consul general of Poland, will be among the speakers at services for the Veterans of Foreign Wars to be held in the auditorium at Navy pier at 9:45 a. m., under the auspices of Chicago flagship No. 1100. Gen. P. J. H. Farrell and Lieutenant Commander George M. Weichelt will also speak.

Decorate Gen. Bell's Grave.

Col. Samuel T. Lawton, commanding the 122d field artillery, will speak at services this morning at Rosehill cemetery, where the grave of Maj. Gen. George Bell will be decorated by Thomas Burns, president of the 33d division, War Veterans' association.

Mayor Cermak is scheduled to address the crowd at the Bohemian National Cemetery association program at the cemetery, 5255 North Crawford, at 9:30 o'clock. The observance is more than half a century old.

Memorial services for confederate soldier dead will be held at 10:30 o'clock this morning at the Confederate monument in Oakwoods cemetery. The services will be in charge of the United Confederate Veterans and the Sons of Confederate Veterans.

Haymarket Riot Veterans Observe Memorial Day

Eleven old men sat yesterday in the Desplaines street police station and recalled the tragic of May 4 of 1886, when 76 helmeted policemen rushed out from that same building to battle the anarchist forces in Haymarket square. These survivors, all former policemen, members of the Association of Haymarket Riot Veterans, had their own Memorial day observance as they reminisced for two hours on the events of the day. Capt. Frank P. Tyrrell, 86 years old, is president of the association.

Middle West Marine Vets to Hold Reunion Saturday

(Picture on back page.)

Veterans of the United States marine corps from all over the middle west will hold their third annual reunion Saturday at the Auditorium hotel. A committee met in the hotel yesterday to perfect arrangements. The veterans will inspect the World's Fair grounds and will be guests of the White Sox management at the game between the Sox and the St. Louis Browns.

READY TO MARCH

William Stack, 7244 Perry avenue, 85 year old veteran of the civil war, giving salute as he announces intention of participating in today's parade.

[TRIBUNE Photo.]

'VETERAN BONUS' ARMY ARRIVES IN WASHINGTON

Will Insist Congress Vote Cash Payments.

(Picture on back page.)

Washington, D. C., May 29.—(AP)—With American flags flying before them, sixteen truck loads of war veterans came to the end of a trans-continental hitch hike today with the avowed purpose of remaining in Washington until congress pays their bonus in full.

PELHAM D. GLASSFORD. [Harris & Ewing.]

Weather beaten, travel stained and tired, the former soldiers—330 of them from the Pacific coast—crossed the district line in trucks supplied by Maryland and found a hot stew, bread, milk, and coffee awaiting them.

Their conduct was orderly. They waved and smiled at the crowds congregated on fashionable streets, but there was no shouting, no demonstration. After their meal, they marched to the vacant building which will be their barracks here.

Police Supervise.

Superintendent of Police Glassford personally supervised the arrangements for their care. He estimates that 1,300 veterans now are in the capital. The majority have filtered in in small groups and have not applied for lodgings.

The commander of the west coast contingent, Walter W. Waters—a fruit cannery superintendent, who exercises full military authority on the bonus march—preceded the truck caravan and conferred with Glassford and with Representative Patman [Dem., Tex.], bonus advocate.

The police superintendent told newspaper men "if necessary I will enforce my edict of 48 hours as the limit of their stay here. If congress wants to foot their bills, they can stay as long as they like."

Replies to 48 Hour Ruling.

In reply to the 48 hour ruling, Waters averred his marchers would "camp in Washington until the bonus is paid."

"That's our plan," he said, "and that's what we will do."

Meanwhile, other groups of veterans from the west, south, and north are moving toward the capital or are making ready to start. Glassford said, however, he believed many have become discouraged.

BELGIUM'S KING PAYS TRIBUTE TO MEMORIAL DAY

Washington, D. C., May 29.—(AP)—President Hoover has received the following message from King Albert of Belgium:

"Ever faithful to a tradition which is dear to them, my compatriots will on the 30th day of May strew flowers upon the graves of the American soldiers who sleep in Belgian soil. They will thus show how vividly they cherish in their hearts the memory of the brave comrades who fought by their sides.

"On this solemn occasion, animated by a sentiment of sincere gratitude, we address to the American people our most heartfelt wishes for their welfare and prosperity."

President Hoover sent this reply:

"I have received your majesty's gracious message. The tribute which you and the Belgian people are paying on Memorial day to the memory of those American soldiers and sailors who gave their lives for the cause of justice and whose bodies rest in Belgium echoes and resounds in every American heart with gratitude and affection for their Belgian comrades and friends. I and my fellow countrymen, in dedicating this day to our own dead, will be keenly mindful of your own country's great sacrifice and will bend our heads in silent prayer for Belgium and Belgium's heroic dead."

BRITAIN URGES WORLD PARLEY TO REVIVE TRADE

Tackle Problem at Debt Conference, Is Plea.

(Continued from first page.)

ment of an "equalization fund" designed to assure all creditor nations equal benefit from the liquidation of frozen credits and to prevent Germany from obtaining too great a handicap over her commercial rivals.

This assurance was given in a speech here today by Paul Painleve, former premier, who is expected to receive the war ministry in the new French government.

How Plan Would Work.

Painleve, famous as a professor of abstract mathematics as well as a politician, said:

"We must give up the idea of the payment of unconditional reparations. The best solution for the general liquidation of all war debts—European and American—is to wipe them out. But to prevent Germany from becoming an overwhelming competitor, thus making creditor nations the victims of their own generosity, we might invent certain financial devices which would work automatically.

"For instance, I would suggest a sort of an equalization fund, in which all countries interested, would be treated on a basis of equality and which would maintain among them economic fair play. Thus the sacrifice of creditor nations would be compensated for by the reestablishment of normal exchanges, relief of frozen credits and the avoidance of shocks due to the transfer of large sums from one nation to another. This would be difficult to establish chiefly because of the isolation of the United States."

Painleve then suggested that Europe first reach an agreement among themselves, then submit it to the United States for approval.

U. S. Policy Is "Hands Off."

Washington, D. C., May 29.—(AP)—Although the United States naturally would watch with interest any international discussion of trade, there was no indication here tonight that this government would be drawn into such discussions in connection with the Lausanne reparations conference as proposed by Prime Minister MacDonald.

This country's position has been that it is for Europe itself to consider reparations, as the United States had no reparations, and there has been nothing to indicate that even broadening of the Lausanne meeting as proposed by MacDonald would modify that hands off position.

Publication of the British prime minister's plan reopened speculation over whether it was a subject touched upon in the telephone conversation last week between him and Secretary Stimson. Official sources, however, gave no intimation of previous knowledge of the MacDonald proposal and made no comment.

AMERICA'S WAR DEAD IN EUROPE HONORED IN RITES

[Chicago Tribune Press Service.]

LONDON, May 29.—America's Memorial day was observed at Brookwood cemetery, Surrey, today, where 453 Americans are buried. Wreathes were placed about the flagstaff in the American section of the cemetery by Lieut. Col. Cortlandt Parker, military attaché at the American embassy, and also by representatives of the British Legion, the Canadian high commissioner, the Imperial War Graves commission and E. C. Wright, an American Civil war veteran.

War Dead in France Honored.

PARIS, May 29. — Americans here are preparing to honor their war dead tomorrow in all cemeteries where they lie as well as at various monuments to fallen soldiers. The ceremonies in fact began today with memorial services at the American church. Wreaths will be laid tomorrow on the tombs of the unknown soldier, Lafayette and Lafayette Escadrille memorial, at which Ambassador Edge will speak.

FLY UNITED AIR LINES

ONE-HALF BUSINESS DAY to CALIFORNIA

NOW you can travel to the Pacific Coast with the loss of only *one-half of one business day.* Leave this evening and have lunch in San Francisco, Los Angeles or Portland tomorrow. Or leave at midnight and arrive at Rocky Mountain cities for lunch or California in the evening.

Fastest to the Pacific Coast
Boeing 14-passenger tri-motored transports. 2 pilots. Stewardess.
4¼ Hrs. to Omaha . . . $25.98
11½ Hrs. to Denver . . . 62.37
15¼ Hrs. to Salt Lake . . 80.28
22 Hrs. to Los Angeles
23½ Hrs. to San Francisco } 115.00
24¾ Hrs. to Portland . .
26½ Hrs. to Seattle . .
10% Off on Round Trips
Fares Include Lunches Aloft
400 S. MICH., WAB. 0230
Hotels: Western Union and Postal Offices
40,000,000 MILES FLYING EXPERIENCE

RESORTS AND TRAVEL
COLORADO.

"COLORFUL COLORADO"
44-page richly illustrated book sent free on request to Dept. AA, The Colorado Ass'n, 314 16th St., Denver, Colo.

Ocean Travel.

JAPAN and CHINA by N. Y. K.
by large and fast motor liners to Orient from San Francisco, Los Angeles, Seattle, Vancouver.

STORE CLOSED ALL DAY TODAY—DECORATION DAY—THESE SALES FOR TUESDAY

STORE HOURS DAILY 9 TO 6—SATURDAY 9 TO 7

LOW PRICES ELSEWHERE MEAN LOWER PRICES AT THE

BOSTON STORE

STATE, MADISON AND DEARBORN STREETS

Save Now on New HALF SOLES At Only 44c
Oak leather soles attached while-u-wait or delivered.
FOURTH FL.—CENTER.

Regular 10c Size LUX TOILET SOAP 10 Bars 59c
Used by Movie Stars. None Delivered.
MAIN FLOOR—CENTER.

SALE! 9×12 AMERICAN ORIENTAL RUGS
Regularly Sold for 39.98 Now at 27.95
Now that prices have hit this low level it is indeed time to buy! Especially since this grade of rug has not been so low priced in many years!
Richest of Oriental Colorings!
They're closely woven with a deep, heavy pile—a very heavy grade that is unusually serviceable as well as being unusually attractive!
BOSTON STORE—NINTH FLOOR—DEARBORN STREET.

Cool for Summer!
Carter's $1 U'SUITS
Women's combed cotton sleeveless suits, with tight knee, built up shoulder. Sizes 36 to 44. 79c
Children's U'Suits
50c knit cotton waist effect suits, French leg. Sizes 2 to 12..... 39c
THIRD FLOOR—STATE STREET.

Freedom Plus Support in These Net Slenderizers!

NOW! 1.95 . . . Perfect for Summer
A foundation with innerbelt, boning down the back and shaped waist line in sizes 34 to 46 bust.
THIRD FLOOR—DEARBORN.

Featuring New Summer Shades
89c Silk Picot Top Hose 55c . . . Are "Real Buys"
As frocks grow lighter, hose grow sheerer. That's why perfect, durable and filmy chiffon hose at 55c are making a name. Sizes 8½ to 10½.
MAIN FLOOR—CENTER.

ELECTRIC FAN SALE
8 inch fan, 4 blades, silent induction motor, no radio interference, for wall, table or desk in dining, kitchen and bed room. Jade Green finish, alternating current only. 1.00
Buy one for each room

50 Ft. $2.75 Garden Hose
Corrugated guaranteed ⅝-inch hose with solid brass nickel plated couplings 1.98
EIGHTH FLOOR—HOUSEWARES.

New! Printed Silk Crepe Chiffon 69¢ yd.
Gigantic sale! Gorgeous selection! All the new fascinating styles and color effects for your summer frocks—the loveliest of floral patterns and chic designs. Made to sell at $1.25 yard.
SECOND FLOOR—STATE STREET.

4-Inch Potted Plants Each 18c
Dozen for $2.10
For garden beds and porch boxes.

Annual Blooming Plants, all varieties, 12 plants in bundle, at 23c
Dahlia Roots, jumbo clumps, mixed colors.... 3 for 25c
Perennials, hardy field grown sturdy 2 year clumps. Dozen, 91 or, each... 10c
Gladiolus Bulbs Doz. 17c
100 for $1.25
Fancy top size bulbs.
ELEVENTH FLOOR—DEARBORN STREET—FREE DELIVERY—CALL STAte 3000.

SUMMER'S HERE—You'll Need Cannon Bath Towels 22c 3 for 1.00

23x45 inch, heavy, soft, very absorbent quality with colored borders of green, blue, gold, pink or orchid. Double loop terry weave. An unusual value!
Mail and Phone Orders Promptly Filled—Call STAte 3000
SECOND FLOOR—CENTER.

Our Usual Daily Price Is $9.50 on See-Rite EYE Glasses 3.69 With Examination

Far or near vision or astigmatism. Round, leaf, or oval Toric lenses in white gold filled frame or rimless octagon in yellow gold filled mountings.
Lenses changed within 6 months without charge if needed
SEVENTH FLOOR—OPTICAL SECTION.

GLOVES At Only 59c
5-Button Length . . and Fabric Too!
Women! Double woven pullons with tip seams. White or Cremel

MAIN FLOOR—CENTER.

Libby's
Save ⅓ Can Goods On Sale

No. 1 Smoked Calif. Shoulders lb. 6½c

Libby's Black Label Fruit Salad No. 2½ can. 3 cans 83c or can... 29c
Libby's Red Alaska Salmon 1 pound tall can. 2 cans for 37c
Libby's Pure Tomato Juice 13½ oz. can. Dozen 93c or can..... 8c
TWELFTH FLOOR—FOOD SHOPS—FREE DELIVERY—CALL STAte 3000

Your Last Chance! Nofade SHIRTS 1.10 Each 3 for 3.25

Mail and Phone Orders Promptly Filled
Collar attached in white, blue, tan or green; collar attached and to match in blue, tan or green pencil stripe; white neckband. Sizes 13½ to 18.
STORE WIDE SALE—ANY EMPLOYE WILL SERVE YOU.

1,000 Reg. 2.50 Steamer CHAIRS 1.25

Mail and Phone Orders Promptly Filled
Adjustable hardwood style with arm rests and extension foot rest. Folds compactly. Beautiful striped materials in 3 combination colors.
BOSTON STORE—SEVENTH FLOOR—CENTER.

Keep Cool with Porch Shades

4 ft. width	89c
5 ft. width	98c
6 ft. width	1.19
7 ft. width	1.45
8 ft. width	1.65
9 ft. width	1.85
10 ft. width	1.98
11 ft. width	2.19
12 ft. width	2.39

Of 6-oz. striped cloth, 7½ ft. long
ELEVENTH FLOOR—CENTER.

Our ECONOMY BASEMENT Scoop!!

Cash Purchase—Women's and Young Women's
$3.00 TO $5.00 NATIONALLY KNOWN . . . SHOES

SUCH FAMOUS BRANDS AS . . . "REGAL" "ROTH" "BOND" "CRESCENT" AMES-BURY

Plain and Colored Linens, Suva Cloth, Mesh, Satins, Patents, White Kid and smart combinations . . . . . 1.88 Economy Basement
Black and White, Brown and White, Green and White, and others . . . straps, pumps, ties, oxfords, and gore step-in pumps! For Dress, Sports and Vacation. All sizes 3 to 8 and widths AAA to C.
BASEMENT—NO MAIL OR PHONE ORDERS.

Pre-Shrunk, Vat Dye, Fast Color "Borden's Fabrics"
HOUSE FROCKS
Select From 25 Styles—At Only . . 47c Sizes 16 to 20—36 to 44—46 to 52—

For Home! Street! Vacation!
Accurate full size garments . . . high waistlines, princess lines and slenderizing stout models . . . new Summer prints, light and dark colorings, mostly organdy trimmed, circular skirts, fitted hips, French seams.
Phone STAte 3000 or Mail Your Order
ECONOMY BASEMENT—STATE STREET.

25c Asst. Cookies Coconnut Taffy Bars, Almonettes, Choc. Covered Marshmallow Cookies, Butter Cookies, Choc. Covered Macaroons. None Del. (Basement) Lb., 16c
Large 150 Size Cal. Sunkist ORANGES Full of juice. None Del. (Basement) Doz., 29c

GERMAN SPLURGE IN BUSINESS COST STATE MILLIONS

Industries Grab Subsidies but Fail to Pay Back.

BY SIGRID SCHULTZ.
[Chicago Tribune Press Service.]

BERLIN, May 29.—Government pinch hitting as banker for business enterprise of every kind and description has been tried by Germany's national, state and municipal governments, either voluntarily or under pressure of the world crisis. In no single instance has state banking proved an absolute success; in some cases it avoided disasters, but at a price which experts fear will, in the long run, prove nearly as disastrous to the taxpayer as the crash the government avoided by extending a helping hand.

DR. MORITZ J. BONN.

The German government admits it has its fingers in "business pies" through state guarantees and loans to the tune of $362,700,000. This does not include insurance companies, electrical plants, traction companies, public utilities, farm and scores of other enterprises controlled outright by the federal government, states, and municipalities.

Believe Engagements Higher.

Many experts believe the banking engagements of the governments of Germany are still higher. Prof. Moritz J. Bonn, noted German economist and rector of the Institute of Commerce, for instance, points out that the budget of 1931-32 provide a total of $88,430,000 as subsidies for divers industries. Yet at the time this budget was drafted it seemed a lean year for subsidies. The preceding years had seen the government dispensing direct and indirect aid to business on a much more lavish scale.

Many sums loaned or guaranteed by the government as an incentive to industry and trade were written off as losses in the years before financial reorganization started. Most of the subsidizing and the writing off was done secretly, which explains why no accurate totals are available.

Try to Curtail Subsidies.

Since Chancellor Bruening took over the reins of government he has tried to curtail the secret subsidizing. Yet the total of sums guaranteed by the German government at present is more than the total state expenditures for two years.

The biggest item among the government loans and guarantees is the money guaranteed to the banks when they were on the verge of breakdown and in the months following the crisis of last July. Since that time $262,600,000 has been guaranteed by the government for the benefit of the banks, according to Finance Minister Dietrich.

To date $100,000,000 of these millions of the taxpayers' money has been lost. The balance will be refunded by the banks, the government says.

Recalls Subsidy of 1926.

This reminds Germany of the time the government went into the subsidy game in a big way in 1926, when it advanced the Ruhr industry, especially the coal barons, $169,500,000 to make up for the losses they suffered through the French invasion. This finally proved to be an out and out present. None of the money was returned.

German shipping, destroyed through the war and the peace treaties, was reconstructed with the help of government subsidies. According to Richard Lewinsohn, financial expert, the German ship companies received directly and indirectly $250,000,000 from the government. Now it is costing vast sums to keep this fleet floating. This year the big companies, North German Lloyd and the Hamburg-American lines, received loans and guarantees totaling $18,403,000 to tide them over the crisis.

Auto Industry Profits.

The automobile industry also profited from the government's and states' idea that they could revive trade. The case of the Horch car factory in Saxony is an example.

The Horch plant builds expensive autos. In 1930 it persuaded state officials that it was their duty to prevent the factory from tying up with automobile interests outside the borders of Saxony. Otherwise, the auto officials said, a shutdown of the plant might follow.

But state help for Horch worked no wonders. The demand for heavy machines still fell off.

Then the state combined Horch with two other Saxon auto plants, also insolvent, making a state trust of the trio. Three times a minus makes a plus? The Saxon diet recently voted a credit of $1,500,000 to finance the combined plants.

Besides financing auto building, Saxon state subsidies are keeping the home fires burning in the kilns of the Villeroy & Bock ceramic factory of Dresden and supporting production of carbonic acid at the Linger works.

Model Yachts in Regatta in Model Yacht Basin

(Picture on back page.)

A model yacht regatta was held yesterday afternoon in the model yacht basin at 51st street and the outer drive, under auspices of the Ogden Park Model Yacht club. Contestants came from all parts of the middle west. The regatta will continue today. The models sailed like full sized yachts and the same rules prevailed. A national regatta will be held in the basin on June 29 and 30.

No Cases in Tombs Court Makes Week-End Record

New York, May 29.—(AP)—There were no cases in Tombs court today. Court attendants said it was the first time in their memory that Tombs court had no cases and Magistrate Erwin commended the citizens in the southern part of the city for their conduct over the holiday week-end.

COAST GUARD PHONE LINE BROKEN.

The central coast guard station was cut off from communication with the mainland for four hours Saturday evening, from 5 to 9 o'clock, by a break in the telephone cable leading to the station.

IRISH AT PEACE, BUT FEAR NEW STORM BREWS

Republican Army Men Flout De Valera.

BY HUGH CURRAN.
[Chicago Tribune Press Service.]

DUBLIN, May 29.—Irish politics are notoriously difficult to understand, chiefly because of the numerous cross currents with which they are interspersed. It often happens that a most obscure and unimportant issue suddenly forces itself to the front and dominates the situation.

Since Eamon de Valera has assumed control of the government one crisis after another has stalked across the political stage. The most important question in the limelight at present is whether the oath of allegiance to the British king is to continue in the constitution. In addition, tariff walls and new schemes for social reform are being strongly agitated, while owners of property and large income tax payers writhe under increased burdens.

While it was thought by most people that under the treaty of 1921 the country was virtually quit of any possible further complications with England—and the ten years under William Cosgrave's leadership tended to confirm this—the advent of De Valera to power has brought back in a large measure the old position with Britain.

The political position has been pulled back to the days of 1921, when by the narrow majority of seven votes the treaty was accepted and De Valera, leader of the opposition, took up an attitude of noncooperation with the majority. Now, by a majority of votes at the recent elections and with the aid of the seven members of the Labor group, he is in control of the country's destinies. In two months the new government has reversed most of the policies of the late government and there are more reversals to come.

Many Forces at Work.

In stating the political situation, it must be recalled that De Valera and his followers were not the only people with whom former President Cosgrave had to reckon. These were within the Dail Eireann. Outside there was and is the remnant of the old Sinn Fein party, from which De Valera had to break before he could take the oath and enter the dail.

Then there was the Irish republican army, which appeared to be a law unto itself, owing allegiance neither to the Free State government, which it was frankly out to destroy, nor to De Valera nor to the Sinn Fein organization. This body in the latter years of the Cosgrave administration became more audacious, drilled openly and recruited extensively.

Linked with Communists.

It appeared to have established a liaison with a communist organization called Saor Eire [Irish Freedom], and in view of the menace of these two combined with certain others the Cosgrave government felt obliged to suppress them all.

More than 100 persons were in prison when the De Valera government came in, and one of its first acts was to open the prisons and release all the prisoners unconditionally. Since then the country has experienced a peacefulness such as has not been known in a score of years. It is not only unusual, but unnatural.

The republican army, it is true, has not ceased its activities. It is drilling openly at crossroads and in the mountains, and is recruiting freely.

But the Irish republican army has a policy of its own, and it is stated and advocated week by week in the newspaper An Phoblecht. It is out for a complete republic and nothing less, and for the whole of Ireland. For this the republican army is urged to prepare. It has no use for the Irish Free State or its government. De Valera's government is as much a British puppet government, in the army's estimation, as was the government of Cosgrave, and the newspaper does not hesitate to tell De Valera's ministers what it thinks of them.

The fact that in these circumstances peace prevails over the country is generally regarded with apprehension rather than gratification. It is felt, rather, to be the calm before another storm; certainly it is not the peace of a strong government ruling with a strong hand.

STATE POLICE QUIT HEADQUARTERS AT LINDBERGH'S HOME

New York, May 29.—[Special.]—Hopewell, N. J., headquarters for the Lindbergh kidnaping and murder investigation, was evacuated by the New Jersey state police today.

In a bulletin issued this afternoon Col. H. Norman Schwartzkopf announced that the troopers had moved all their furniture and equipment from the temporary Hopewell station back to Wilburtha, home of their state training school, about five miles from Trenton.

A guard, however, will be maintained for a while longer at the entrance to the Lindbergh estate, it was said, to keep out curiosity seekers.

STOP TARIFF WAR! PLEA OF TRADE GROUPS TO CHILE

Fear Isolation Will Overtake Nation.

BY NORMAN INGREY.
[Chicago Tribune Press Service.]

VALPARAISO, Chile, May 29.—The diplomatic corps and foreign chambers of commerce are exerting pressure to induce the Chilean government to sacrifice a point or two, if necessary, to end the trade stifling tariff war with Argentina which culminated in the suspension of operation of the trans-Andean railroad.

Chileans and foreign residents alike generally recognize that the "status quo" is detrimental to both countries, and especially so to Chile.

Chile Isolated.

The Trans-Andean railroad has linked this country on the Pacific to the countries of the Atlantic. When this link was cut—because the railroad lost money as a result of skyscraper tariff rates—Chile was, to a great degree, isolated. There is no other Trans-Andean railroad. Chile, it is feared, will return to the old "end of the world" existence which she lived before the opening of the Panama canal.

While the canal brought the United States closer, it was at the same time a blow to Punta Arenas and Valparaiso, former ports of call for shipping carrying the products of eastern and western America. An alternative overland rail route was also opened, which tended still more to take from Valparaiso its character of international caravansarai and to leave Chile on one side of the current of traffic, cut off from the west by the ocean and from the east by the barrier of the Andes.

Many Artificial Obstacles.

Physical influences needing harmonization are as nothing, however, it is felt, compared with the artificial obstacles that have been raised by Chilean politics, excessive nationalism, and private as opposed to national interests.

Argentine Consul Is Found Shot Through Head in Italy

LEGHORN, Italy, May 29.—(AP)—Don Pedro Bossio, 72, Argentine consul, was found shot through the head in the study of his home here today. His condition was critical. The consul, also known as a philanthropist, had been worrying over ill health recently.

75,000 TO ATTEND HOLY NAME TECH SERVICES TODAY

The new Holy Name Technical school at Lockport, in which aviation will become the specialty, will be dedicated today by Cardinal Mundelein, assisted by Catholic dignitaries from various sections of the country. It is expected that the ceremonies will attract the largest assemblage of Catholics since the Eucharistic congress in 1926. Approximately 75,000 persons are expected. The Very Rev. Msgr. Daniel Byrnes will deliver the dedicatory sermon.

The dedication ceremony will be followed by the investment of Frederick H. Massman, vice president of the National Tea company and president of the Holy Name society, as a knight of St. Gregory.

The school occupies 150 acres of land.

70 Honduran Prisoners Win Long Battle; Escape

TEGUCIGALPA, Honduras, May 29.—(AP)—Seventy or more long term prisoners escaped from the old colonial prison at Fort Omoa after a mutiny in which they battled the authorities for several hours today.

Store Closed Today, This Sale for Tuesday
Upon Request, Charge Purchases Made Tomorrow Will be Posted on June Statements, Payable in July

MANDEL BROTHERS
a store of youth — a store of fashion — a store of moderate price*
*Copyrighted

113th Semi Annual Silk Sale

Features in a Great Event Tuesday

7,832 Yards New 1932

MALLINSON'S

Silks and Fabrics De Luxe

$1.65 to $2.50 Values, Now

$1

Quality you'd never believe possible! 7,832 yards of the 15,000 in this stupendous sale are Mallinson's . . . famous everywhere! Part of the remaining come from the well-known Onondago Company . . . and the rest from equally famous manufacturers!

Mallinson Printed PUSSY WILLOW!

2 Years Ago, $3.95 Yard
Last Year..... $2.95 Yard
Now Just..... $1 Yard

3,000 yards! Every yard new this year! You'll find the "Pussy Willow" trademark on every bolt! Also 3,500 yards of Mallinson's silk prints. Pastel backgrounds . . . bright backgrounds . . . lots of blue and beige!

Mallinson's Khaki Kool
$1.95 Value for $1!

Swankiest and roughest of Summer silks! 39 inches wide. In luscious pastels . . . and every one washable!

PURE-DYE Flat Crepe
$1.35 Value for $1!

40 new Summer shades and white! Gorgeous quality . . . with ribbon selvedge. It's washable, of course!

Stunning White Silks
Value $1.38 to $1.95

In a season when white is the outstanding fashion! Beautiful quality! White, ivory or eggshell. $1 yard!

Onondago Sample Silks
Value $1.95 to $2.50

Onondago silks . . . noted for their beauty! Many in pure-dye weaves! Mostly black, navy, and white. $1.

Telephone and Mail Orders Filled. Call State 1500, Local 33

Other Fabric Specials!

Washable Flat Crepe
Heavy Rough Shantung
Sheer Printed Chiffon
Summer Printed Crepe
89c yd.

New Everfast Pique
48c yd.
17 new shades in Everfast Pique. Fast to sun as well as washing!

Everfast Knitamesh
38c yd.
Finely woven cotton mesh . . 12 shades. Fast to sun and washing.

Second Floor—State.

Mandel's—"Famous for Silks"—Second Floor—State

Store Closed Today, These Sales for Tuesday
Upon Request, Charge Purchases Made Tomorrow Will Be Posted on June Statements, Payable n July

MANDEL BROTHERS
a store of youth — a store of fashion — a store of moderate price*
*Copyrighted

Good Old Summer Time!

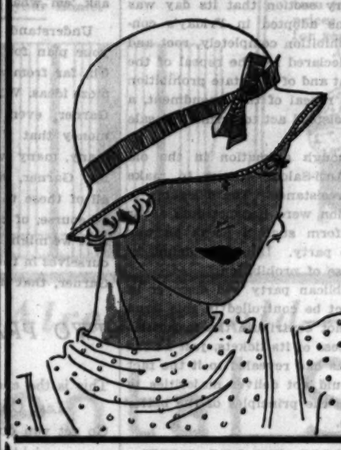

The Playgirl Hat in Chalky Pastels
$3.95
Everybody loves its thin, soft felt, its flattering shape, and its colors!
Better Hat Shop—Fifth—State.

When You Can Buy Such

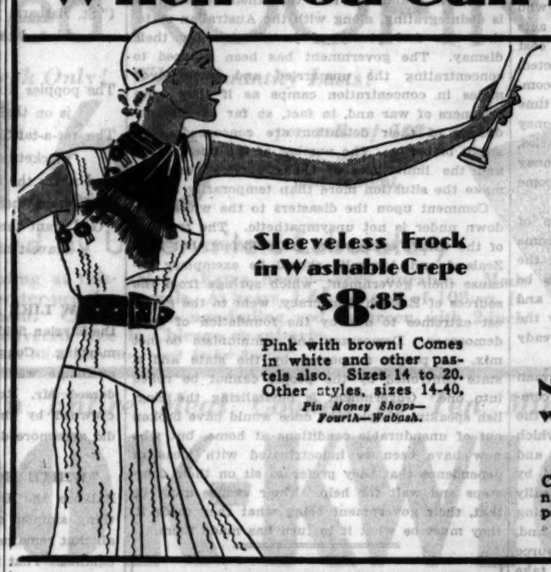

Sleeveless Frock in Washable Crepe
$8.85
Pink with brown! Comes in white and other pastels also. Sizes 14 to 20. Other styles, sizes 14-40.
Pin Money Shops—Fourth—Wabash.

New Sheer Suit with Satin Bib
$14.75
Cool Jerico crepe, in navy, black, beige, or powder blue. Sizes 14-20.
Pin Money Shops—Fourth—Wabash.

Cute Clothes for So Little!

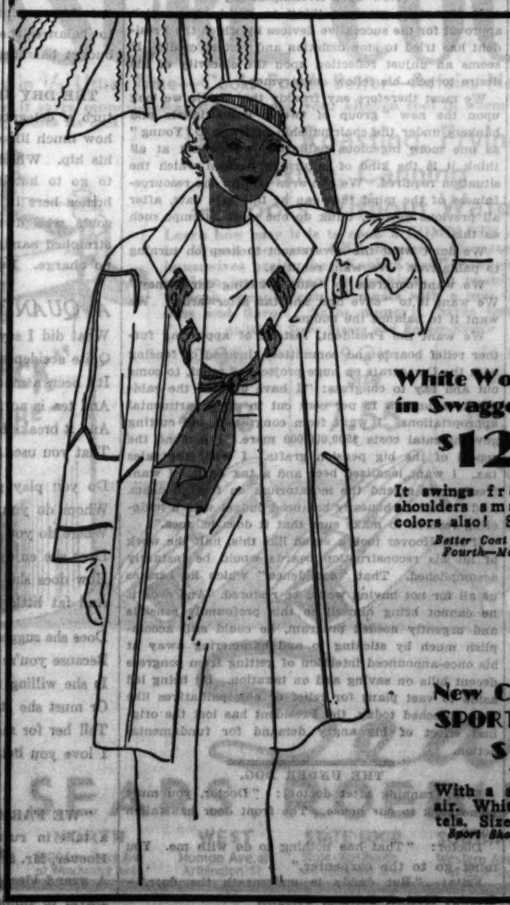

White Wool Coat in Swagger Style
$12.75
It swings from your shoulders smartly! In colors also! Sizes 14-20.
Better Coat Shop—Fourth—Madison.

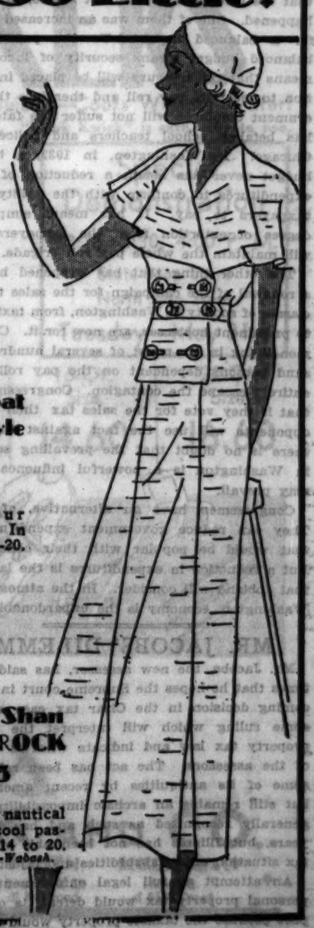

New Crepe Shan SPORTS FROCK
$5.95
With a slightly nautical air. White and cool pastels. Sizes from 14 to 20.
Sport Shop—Third—Wabash.

Chicago Daily Tribune

THE WORLD'S GREATEST NEWSPAPER

FOUNDED JUNE 10, 1847

ENTERED AS SECOND CLASS MATTER JUNE 3, 1903, AT THE POSTOFFICE AT CHICAGO, ILL., UNDER ACT OF MARCH 3, 1879.

All unsolicited articles, manuscripts, letters and pictures sent to The Tribune are sent at the owner's risk, and The Tribune company expressly repudiates any liability or responsibility for their safe custody or return.

MONDAY, MAY 30, 1932.

THE TRIBUNE OFFICES.
CHICAGO—TRIBUNE SQUARE.
MILWAUKEE—TRUST COMPANY BUILDING.
NEW YORK—220 EAST 42D STREET.
WASHINGTON—815 ALBEE BUILDING.
BOSTON—718 CHAMBER OF COMMERCE BUILDING.
ATLANTA—1825 RHODES-HAVERTY BUILDING.
LONDON—185 FLEET STREET.
PARIS—1 RUE SCRIBE.
BERLIN—WILHELMSTRASSE 69 A.
MADRID—CALLE ESPALTER 5.
RIGA—ELIZABETES IELA 16/8.
ROME—GALLERIA COLONNA (SCALA A).
VIENNA—AM MODENAPARK 6.
WARSAW—PLAC KRASINSKA 6.
GIBRALTAR—HOTEL CECIL.
SHANGHAI—88 AVENUE EDWARD VII.
TOKIO—IMPERIAL HOTEL.
MEXICO CITY—HOTEL REGIS.
PANAMA CITY—HOTEL CENTRAL.
SPECIAL REPRESENTATION.
SAN FRANCISCO—320 KOHL BUILDING.

THE TRIBUNE'S PLATFORM FOR CHICAGOLAND

1. *Make Chicago the First City in the World.*
2. *Re-establish the Credit of the Local Governments.*
3. *Abolish the Smoke Pall.*
4. *Continue the War on Crime.*
5. *Double the Speed of Passenger Trains.*

"The newspaper is an institution developed by modern civilization to present the news of the day, to foster commerce and industry, to inform and mold public opinion, and to furnish that check upon government which no constitution has ever been able to provide."

WHAT'S HAPPENED IN JOBLAND.

The sales tax is again coming to the front in Washington. It was embodied in the original revenue bill presented to the house, but was knocked out when the Democrats revolted from their party leadership in a campaign to soak the rich.

No one can understand this kind of backing and filling who does not understand Washington. Washington is Jobland. The resident population of Washington lives wholly on jobs and government contracts. The city has no independent economic life worth talking about; its primary income is the income received by federal pay-rollers and its shops and stores would fold up in a day if the government pay-rollers couldn't buy. The government pay roll is to Washington what the steel mills are to Birmingham or Youngstown and what the car works are to Pullman.

When the sales tax was first put forward Jobland wasn't particularly interested. The tax was defeated only because the elective officials who must answer to their constituents for their acts feared the effects of a tax would increase the cost of living to every one and might be expected, also, to reduce the market for a good many commodities. Jobland was indifferent at the time because it had no doubt that somehow the money would be forthcoming to pay wages and salaries, and the particular means of extorting the money seemed of little consequence. Sales tax or income tax was a mere matter of detail.

But as time has gone on, the population of Washington has come to realize that the income tax will not suffice. No matter how high the rates are put, the revenue is not going to be forthcoming to keep the pay-rollers in ham and eggs because the incomes which used to pay the taxes are disappearing if they have not already disappeared.

Henry Ford is supposed to be the richest man in the United States because the Ford Motor company is one of the most profitable businesses the world has ever known. But this company, which added 81 million dollars to its surplus in 1929 and 44 million in 1930, saw its surplus decreased by 53 million dollars in 1931, when business generally was far better than it is today. The same thing has been happening all over the country. Jobland, which ordinarily is little interested in the source of government revenues, has had, perforce, to take an interest in the matter in recent weeks.

When the realization dawned in Washington that the income tax would not suffice, two things happened. One of them was an increased demand for a balanced budget. To the pay-rollers a balanced budget means security of income. It means that the treasury will be placed in a position to meet its pay roll and therefore that government employés will not suffer the fate which has befallen school teachers and policemen in Chicago. In Washington, in 1932, a balanced budget never has meant a reduction of federal expenditures to conform with the ability of the taxpayers to pay. It has meant simply that degree of extortion from the taxpayers which will maintain the whole pay roll brigade.

The other thing that has happened has been a renewal of the campaign for the sales tax. All classes of society in Washington, from taxi drivers to prominent hostesses, are now for it. Congressmen living in the midst of several hundred thousand persons dependent on the pay roll cannot entirely escape the contagion. Congressmen fear that if they vote for the sales tax their political opponents will use the fact against them, but there is no doubt that the prevailing sentiment in Washington is a powerful influence and it may prevail.

Congressmen have an alternative, of course. They can reduce government expenditures and that would be popular with their constituents. But a reduction in expenditures is the last thing that Jobland will consider. In the atmosphere of Washington economy is the unpardonable crime.

MR. JACOBS' DILEMMA

Mr. Jacobs, the new assessor, has said several times that he hopes the Supreme court in a forthcoming decision in the Clear tax case will give some ruling which will interpret the personal property tax law and indicate what is expected of the assessors. The act has been relieved of some of its antiquities by recent amendments, but still remains an archaic impossibility. It is generally recognized as such and has been for years, but Illinois has not been able to get its tax situation out of absurdities and injustice.

An attempt at full legal enforcement of the personal property tax would defeat its own purpose because the taxable property would flee from the state. An honest assessor trying to bring about a fair assessment is caught in between the law and equity. He can't serve both. The law itself is offensive to equitable taxation. It is confiscatory. It stands for double taxation, as in the case of mortgages. It undertakes to absorb all or nearly all the earnings of savings and investments. In some instances the tax could be more than the return on the money.

No tax can be levied and collected which tries to do these things. Real estate owners deeply injured by the taxes on their classification of property have urged the strict enforcement of the personal property tax. In many cases their lot has been a hard one. Much of the cure is in the reduction of government costs and not in increasing tax vexations. A person who has no real estate is a renter. If his income is taken away by taxation he becomes a poor renter and real estate used for profit must feel the consequences of tax depredations upon the source of the rents.

The state, by the new income tax law, is trying to reach incomes before they have been converted into subsistence. It then strikes at the earnings of any surplus and at the commodities purchased for more than temporary use. It seeks another approach at the citizen's pocketbook by special taxes and license fees. The way to get tax relief is to retaliate upon the public bodies which have been allowed to waste the funds.

ILLINOIS REPUBLICANS DISCARD PROHIBITION.

The Republican state convention at Springfield Friday forcibly illustrated the swing from federal prohibition. No one has been reasonably uncertain as to the status of Illinois. It has indicated too many times that it is opposed to the Volstead act and the eighteenth amendment, but the Republican party has been timid and wary. It submitted to Anti-Saloon league control and its downstate elements were under dry influence to such an extent that Mr. Emmerson vetoed the repeal of state prohibition and then supported a dry candidate to succeed himself.

When the party faced the prohibition issue heretofore its instinct was to trim. The recent primaries taught the dry section that its day was past. The resolutions adopted in Friday's convention discarded prohibition completely, root and branch. The party declared for the repeal of the eighteenth amendment and of the state prohibition act, and, pending the repeal of the amendment, a modification of the Volstead act to permit the sale of beer and wine.

There was not enough animation in the old stronghold of the Anti-Saloon league to make much of a show of resistance. The delegates to the national convention were instructed to favor in the national platform such a plank as was adopted by the state party. Illinois is definitely lost even to a pretense of prohibition.

The national Republican party will discover in its turn that it cannot be controlled in this issue by states which do not contribute the majorities necessary to the success of its tickets, just as the party in this state has had revealed to it the fact that rural zealots could not deliver majorities to candidates opposed to the principles of the better elements of the state.

ADMONITIONS FROM THE ANTIPODES.

If New Zealanders fear that their social order is disintegrating, along with the Australian state, they can find plenty of justification for their dismay. The government has been reduced to concentrating the unmarried and unemployed males in concentration camps as if they were prisoners of war and, in fact, so far as the conditions of their detention are concerned, they might better be. The number of the unemployed and the limitations of the country's resources make the situation more than temporarily tragic.

Comment upon the disasters to the white race down under is not unsympathetic. The troubles of the whites everywhere are sufficient, but New Zealand and Australia should be exemplary because their government, which springs from the sources of English democracy, went to the greatest extremes to destroy the foundation of such democracy. Democracy and communism do not mix. A people supported by the state and a state controlled by the people cannot be rolled into one. Government is devitalizing the English speaking people who once would have broken out of unendurable conditions at home, but who now have been so indoctrinated with ideas of dependence that they prefer to sit on their doorsteps and wait for help. Their excuse must be that, their government being what they made it, they must be what it in turn has made them.

Editorial of the Day

A NEW PALLIATIVE.

[New York Evening Post.]

It is not a gracious thing to withhold a quick approval for the successive devices by which the President has tried to stop deflation and restore credit. It seems an unjust reflection upon the sincerity of his desire to help his fellow countrymen.

We must therefore say frankly that, while we look upon the new "group of twelve industrialists and bankers under the chairmanship of Owen D. Young" as one more ingenious palliative, we do not at all think it is the kind of upturning realism which the situation required. We can even admire the resourcefulness of the mind that can at this late date, after all previous devices, think up one more attempt such as this.

We don't want the government to keep on turning to palliatives. We want realities.

We want congress to "stop spending our money." We want it to "save first and tax afterwards." We want it to balance the budget.

We want the President, instead of approving further relief boards and committees, instead of fencing with the Democrats on huge projects of relief, to come out and say to congress: "I have ordered the cabinet to submit a 15 per cent cut in all departmental appropriations. I want from congress a bill cutting governmental costs $500,000,000 more. I demand the repeal of the big pension grafts. I want the sales tax. I want legalized beer and a tax on it. I want freedom to extend the moratorium on foreign debts. And I want an honestly balanced budget with a budgeting reserve to make sure that it does balance."

If Mr. Hoover took a stand like this, half the work of all his reconstruction boards would be instantly accomplished. That "confidence" which he berates us all for not having would be restored. And even if he cannot bring himself to this profoundly sensible and urgently needed program, he could still accomplish much by sticking to and hammering away at his once-announced intention of getting from congress decent bills on saving and on taxation. By being led aside to vast plans for relief or new palliatives like that launched today, the President has lost the original effect of his angry demand for fundamental action.

THE UNDER DOG.

Fritz [running after doctor]: "Doctor, you must come back to our house. The front door has fallen down."

Doctor: "That has nothing to do with me. You must go to the carpenter."

Fritz: "But daddy is underneath the door."—Lustige Koelner Zeitung, Cologne.

A LINE O' TYPE OR TWO

How to the Line, let the quips fall where they may. By S.S.

OH, GOODY! LET'S MAKE WHOOPEE!

That two billion dollar plan of Speaker Garner's to build expensive postoffices at every crossroads in the U. S. doesn't go far enough. What we need in this country are more free golf links. Let Mr. Garner get the Democratic house to pass a bill providing for a public golf links every five miles on every road to the country. That means, of course, a nice country club with every golf links, and there's no reason why each club shouldn't be equipped with a swimming bath, tennis courts, polo field, polo ponies, marble statuary, bubbling fountains, and an artificial lake. All at the expense of the government. Think of the great number of men who would be employed building these golf clubs! Think of all the farmers whose land would be bought to build the golf links on! Think of all the people employed in the clubhouse as cooks, managers, waiters, telephone girls, messengers, and so on! It's a perfectly grand idea!

And here's another one, Mr. Garner. Lots of us common people have always envied the rich because they had yachts. All right, why not, in order to get a lot of government money into circulation—why not buy a nice big ocean-going yacht for every fifty citizens? The fifty could settle it among themselves as to what days each one could use the yacht. Why, Mr. Garner, when it comes to costing money ocean-going yachts have postoffices beat a mile. And how happy us common people would be to go around bragging about owning a yacht. And another way to get the government's money scattered all over the country right away would be buy everybody a new suit of clothes, give each and every one a gold watch and chain, an airplane, a silk umbrella, a nice canary bird with cage, a diamond ring, six tickets to the movies, a hot dog sandwich, and ask 'em what they want for Christmas.

Understand, Mr. Garner, we're not knocking your plan for the free distribution of postoffices. Oh, far from such. We're just telling you some more ideas. When it comes to spending money, Mr. Garner, even Uncle Sam's, and especially the money that Uncle Sam hasn't got, there are so many, many ways. Oh, you'd be surprised! But, Mr. Garner, we understand that the money for all of these things comes out of the government. Of course, of course, we were just a little nervous that we might finally have to pay for these things ourselves in the form of taxes. But, of course, Mr. Garner, that isn't true, is it?

—‡—

TWO PRAYERS.

1917.

This is the end of wars, you said, and this is the
Last Crusade;
Go get you out to the fields of France and carry
a righteous blade—
And up to the smoky lines they went, your stalwart,
gallant sons,
("St. Barbara, guide the gunners now") and you
blessed the scornful guns!

1932.

The poppies ripple around their feet and the dust
is on their eyes;
The rat-a-tat-tat of the Spandeau dims and the
bracketing salvo dies,
And never the lift of a bugle note shall call them
from their rest—
"God grant them peace and a quiet place"—your
bravest and your best.

THE ARTILLERYMAN.

—‡—

HOW LIKE a cool, sweet breeze blowing from the Elysian fields will be the newspapers tomorrow morning. Congress didn't meet today, the stock exchange was closed, no state conventions indorsed Mr. Roosevelt, no beauty queens were crowned by the colleges, and if the depression did any more depressing nobody noticed it.

—‡—

"WHITE HOUSE PROGRAM Very Simple—Balance the Budget."—*Headline.* Oh, was anything simpler or easier? To balance the budget all that remains to be done is to make the budget balance. That is, you make it figure up the same on the debit side that it does on the credit side. Or, in other words, the budget must be made to add up as much on the credit side as it does on the debit. Now that the White House has worked out this wonderful plan, all that remains to do is to balance the budget. That is, to make the budget balance. Oh, simple is no word for it!

—‡—

THE DRY SLEUTHS have promised not to disturb a delegate to either convention, no matter how much likker he may have in his trunk or on his hip. Which means that delegates won't have to go to hotels—ah, no, there are thousands of homes here in Chicago where the dear hospitable souls who dwell therein are waiting with outstretched hands to welcome a delegate as a guest, no charge. But only wet delegates.

—‡—

A QUANDARY.

What did I say or what did I do
Quite accidentally to banish you?
It's been a month since you called me up,
And tea is no fun with an empty cup.
And it breaks my heart when I hear a tune
That you used to hum—or there's a moon.

Do you play golf very much? And how?
Whom do you take to the movies now?
Where do you go when the show is through?
Does she enjoy the jokes you do?
How does she feel about street corner roses,
And fat little boys with freckled noses?

Does she suggest that you wear blue ties
Because you're a blond and they match your eyes?
Is she willing to brave a storm,
Or must she stay where it's bright and warm?
Tell her for me to go sit on a tack,
I love you better and I want you back!

HELEN WELSHIMER.

—‡—

"WE FARMERS," said the Prince of Wales in a talk in rural England. Thereby beating Mr. Hoover, Mr. Smith, Mr. Roosevelt, and others to it. A grand idea. Ah, you must leave it to Edward David to think of it first. R. H. L.

How to Keep Well By Dr. W. A. Evans

To the limit of space questions pertaining to hygiene and prevention of disease will be answered in this column. Personal replies will be made to inquiries, under proper limitations, when return stamped envelope is inclosed. Dr. Evans will not make diagnoses or prescribe for individual disease.

[Copyright: 1932: By The Chicago Tribune.]

INFORMATION ABOUT MUMPS.

F. P. W. writes for an informative article on mumps, one that will give just the ordinary, everyday facts about the disease—those that parents should know.

The subject has not been covered for several years, since the disease is of secondary importance except when armies are being recruited. Epidemics of mumps in army recruiting camps and even in boarding schools for boys or girls sometimes take on disturbing proportions. The disease attacks children in their own homes, but in those circumstances it is rarely of much significance to the sick child or to the family.

It is due to an unknown virus which appears to locate in the mouth and to travel up one or more salivary ducts to one or more salivary glands. It is most apt to involve the parotid, the large salivary glands which lie just in front of and a trifle lower than the ear.

The time required for the disease to develop after exposure is around three weeks—sometimes less, and frequently a little more.

As a rule, the first symptom noted is a swelling in front of and a little below one ear. The swelling is not painful and sometimes the patient has not noticed it when his attention is called to it. Eating or drinking something sour causes discomfort. If the temperature be taken a little fever, say 101, is generally found to be present. When there has been close observation, as during the presence of an epidemic, it is generally found that a low fever precedes the swelling by a day or more. If the inside of the mouth be examined by a good, natural light the opening of the infected salivary duct is seen to be red and swollen. This symptom is found, when looked for, at least a day before the swelling of the parotid gland. When the first swelling is limited to one ide or one gland, it happens not infrequently that other glands will swell within one week. If there are no complications the disease generally terminates within a week. The usual complication is a swelling of a sex gland.

The disease is contagious and, in most places, it is reportable. The first duty of a parent, therefore, is to report the case to the health department. A quarantine sign may be tacked up, but that is about as far as most health departments go.

The vehicle of spreading is the saliva, but it is not known that it can be conveyed in any way except by close personal contact. A case begins to be contagious at least one day before the swelling of the face appears. Contagiousness is supposed to outlast the swelling. It is reported that cases have been infective as long as six weeks after the onset of the disease.

Injections of serum from children convalescent from mumps is thought to confer immunity. It is regarded as a disease of adolescent boys and girls, but there are exceptions to the rule. Younger children occasionally develop it, and every now and then an adult has mumps.

One other fact: Health departments find that a mumps epidemic does not behave like one due to measles, or to any other disease, in that the cases of the former disease are more apt to be confined to one group, such as the soldiers in one barracks or house, or the boys in one wing of a dormitory.

WEIGHT OF A BOY.

M. S. writes:

I am a boy 19 years of age. I weigh 160 pounds and my height is 5 feet 10 inches.

Are these the correct height and weight for my age?

REPLY.

The average for boys 19 years old is somewhere about 5 feet 9 inches in height, and 152 pounds in weight. Remember, however, that height and weight depend on race, size of bones, and type of build, and that we may, therefore, make mistakes when we apply the same standards of measurement to all people.

OVERLOADING THE HEART.

B. H. B. writes:

1. What harmful effect can be caused by exercising strenuously, such as running up two or three flights of stairs after eating?

2. Are bananas fattening?

REPLY.

1. It throws a very great load on the heart. The digestion of food causes the heart to beat hard. Running up steps is also a strain on that organ.

2. That depends on how many you eat.

GRANULATED EYELIDS.

A. S. writes:

I have granulated eyelids and am losing all my lashes. What causes that?

REPLY.

There are several kinds of granular lids. The most important kind is a communicable disease called trachoma. Certain bacterial infections cause granulated lids. Need of glasses and consequent eyestrain is another cause.

FROM THE TRIBUNE'S COLUMNS

NATIONAL CONVENTIONS

DEMOCRATIC—1920.

San Francisco, July 6.—Gov. James M. Cox of Ohio was nominated for President by the Democratic national convention at 1:43 o'clock this morning, on the 44th ballot, the roll call on which was not completed. The convention began on June 28 in the Civic auditorium when National Chairman Homer S. Cummings of Connecticut called it to order.

The march of Cox, supported by the wets and anti-administration forces to victory over William G. McAdoo, son-in-law of President Wilson, who was backed by the administration jobholders, began with the withdrawal of Attorney General A. Mitchell Palmer after the 38th ballot, giving Cox a lead on the 39th. From that time Cox steadily gained until the 43d ballot, which resulted: McAdoo, 412; Cox, 568; Palmer, 7.

The 44th ballot started with a mad riot of delegations to clamber aboard the bandwagon and line up with the Three Guardsmen, Charles F. Murphy of New York, Tom Taggart of Indiana, and George Brennan of Illinois, who put Cox over. On the roll call when Cox had 702 votes—about 25 short of nomination—Committeeman Amidon of Kansas moved to make Cox's nomination unanimous and the motion carried with a pandemonium of approval. The convention then adjourned until noon, when it nominated Franklin D. Roosevelt of New York, assistant secretary of the navy, for Vice President.

The balloting on President began on July 2, the first ballot giving McAdoo 266, Palmer 256, Cox 124, and Gov. Al Smith of New York 109, with the rest of the delegates divided among numerous favorite sons.

The platform hails with patriotic pride President Wilson's achievements during the war, favors the league of nations, and indorses the proposed 19th amendment to give women the right of suffrage.

16 YEARS AGO TODAY

MAY 30, 1916.

WASHINGTON, D. C.—While both Illinois senators were away from Washington today, Senator La Follette of Wisconsin worked an amendment into the river and harbor bill which, if enacted into law, not only may kill the Dunne waterway plan altogether but also restrict the right of the Chicago drainage trustees to take more than 250,000 cubic feet of water a minute from Lake Michigan. The sanitary district now uses approximately twice that amount of water from the lake. To cut the flow to 250,000 cubic feet a minute would be a vital menace to health in Chicago and its suburbs.

LONDON.—The official Paris war statement admits the loss of 300 yards of trenches to the northwest of the village of Cumieres, where the Germans have been attempting to break through along the west bank of the Meuse and encircle Dead Man hill, the "keystone" of the defense northwest of Verdun. The statement says that two terrific attacks on the French positions on Hill 304, to the west of Dead Man hill, were repulsed with heavy losses to the Germans.

ROME.—The Italian war office statement indicates that the desperate efforts of the Austrians to force an advance have been checked by the stubborn resistance of the Italian troops, who have repulsed the enemy forces at all points except one, the battle being still undecided only around the Asiago basin.

ST. PAUL.—James J. Hill, the railroad magnate and "empire builder," died this morning. He was 78 years old. All members of his immediate family were present, except one daughter, Mrs. Anson Beard, who will arrive tonight. Mr. Hill's son, Louis W. Hill, will succeed to the management of Hill's vast railroad and financial interests. The funeral will be held on May 31 from the Summit avenue residence.

Every Man's University

Questions and answers prepared by members of the faculty of the University of Chicago outline what they consider a well educated person ought to know. Today's instructor is Merle C. Coulter, professor of botany.

TODAY'S QUESTION:

Is the "flame of life" simply a poetical expression?

SATURDAY'S QUESTION.

What are the sources of material and energy which make up a living body?

THE ANSWER:

Green plants take water from the soil, and carbon dioxide from the air—materials which have no food value, or energy content—and, with the assistance of energy provided by sunlight, put these materials together to form sugar, the fundamental food substance. Thus they lock up in the sugar some of the energy of sunlight. The green plant can then change sugar into other classes of food [fats, proteins] by the addition of certain elements secured from the soil [nitrogen, sulphur, phosphorus]. The independent green plants thus provide the food supply for all of the other [dependent] organisms, i. e., animals and nongreen plants [bacteria, molds, mushrooms].

Coal consists of the transformed bodies of ancient plants. Hundreds of millions of years ago these green plants locked up some of the energy of sunlight in their own bodies, and this same energy is released [in the form of heat] when coal is burned today. Practically all of the energy that man or any other living organism uses today can be traced back to the sun.

FRIEND OF THE PEOPLE

Letters to this department must be signed with names and addresses of writers.

PERSONAL INJURY.

Chicago, May 22.—[Legal Friend of the People.]—Last spring I was hit by an automobile. I gave my lawyer $30 to file suit here in Chicago. 1. Where can I check up on him to be sure he has filed suit? 2. I think it is the Appellate court. 3. In case suit is not filed, what is the legal period of time within which suit may be filed? 4. Can such a case be hurried up after it is filed? 5. Can it come up and be dismissed without me being notified? C. E. T.

1. Your first step should be to ask him what he has done. If he says that he has filed suit you can ask him for the name of the court and the number of the suit.

2. It is probably in the Circuit or Superior court, and it might be in the Municipal court.

3. The limitation period is three years.

4. Ordinarily it must wait its turn.

5. This would be possible if the case is not watched, but jury cases require a longer time than has elapsed on your case.

TRIBUNE LAW DEPARTMENT.

AUTO WRECKS.

Chicago, May 24.—[Friend of the People.]—Is there anything that can be done to clean up the vacant lot behind the stores in our vicinity? In this lot there are two old wrecked cars, an old car body, two truck bodies and numerous other articles. Anything that can be done to clean up this mess will be appreciated. M. A. R.

Report is made that vacant lot and alley referred to have been thoroughly cleaned. However, the old automobile bodies and parts are on a lot in rear of an auto repair shop on Diversey avenue and parts are made use of by the workmen in the repair of automobiles. JOSEPH J. BUTLER, Superintendent of Streets.

HARD ON THE DOG

[Glasgow Evening News.]

A LONDON PHYSICIAN DECLARES THAT THE WORLD IS GOING BLIND — A REFERENCE, PERHAPS, TO THE FINANCIAL EXPERTS
INFLATION EXPERT
DEFLATION EXPERT
VIRGILIUS

VOICE OF THE PEOPLE

Writers should confine themselves to 200 or 300 words. Give full names and addresses. No manuscripts can be returned. Address Voice of the People, The Tribune.

NEWTON BAKER AND LABOR.

Chicago, May 23.—The editorial in your issue of May 20 referring to Mr. Newton D. Baker's attitude on the league of nations question draws attention to the fact that it is exceedingly difficult to determine Mr. Baker's real position on most questions.

A statement which appeared in the public press some months ago illustrates this difficulty. This particular statement quoted Mr. Baker as follows: "The advantages and gains which come from machinery have no right to be all velvet to the industry unless they are all velvet to society. . . . I have a notion that industry has no right, as a fundamental proposition, to take all the gains that come from this rapid substitution of machine processes for human labor."

During the last quarter of a century tremendous strides have been made in developing efficient and economical methods of operation of ships on the great lakes, particularly in the handling of bulk freight cargoes. As general counsel for the Lake Carriers' association, an organization of bulk freight shipowners, Mr. Baker, despite his professed belief that "the advantages and gains that come from machinery have no right to be all velvet for industry unless they are all velvet for society," stanchly and earnestly defends his clients' practice of requiring sailors to work twelve hours a day and eighty-four hours a week. Perhaps Mr. Baker entertains the unique notion that sailors are not included in the term "society" and, therefore, are not entitled to share a bit of the "velvet" in the form of a reasonable work day and work week. C. M. GOSHORN, Acting Secretary, Sailors' Union of the Great Lakes.

BAKER AND SMITH.

Cleveland, O., May 25.—Newton D. Baker's overpraise of Alfred E. Smith the other night in Cleveland, something that the man utterly does not need, had the sound of eulogy, a beating of drums over the dead. Is it that Baker thinks Smith's chance for the nomination small, hence can afford to boost him now?

Where was Baker's support of Smith as the party nominee four years ago? An attack of tonsilitis or bronchitis at the time will not explain away a whole campaign of silence and inactivity. Or if in charity long ago acts should be overlooked, why the virtual blacklisting by the Ohio Democracy, of which Baker at present has the unchallenged control, of those who in the recent state primary stood for the Smith candidacy?

It must be that Baker is feeding Smith pap and hoping he'll like it, and in return come through with whole souled support of his [Baker's] candidacy. Al Smith is eminently human, but will he be an easy mark to this extent?

FAIRPLAY.

THE NATIONAL TERROR.

Peoria, Ill., May 24.—If our representatives in congress are really honest minded enough to look for the real reason for present day depression the answer can be found in the cartoon, "The National Terror," in THE TRIBUNE of this date. Men of means and ability to handle large affairs are intimidated by the constant interference of the government in business, consequently are sitting tight to see what happens while willing workers walk the streets seeking employment with curtailed buying power, all of which reflect on the American farmer. Our government agencies are dominated by fanatics and busybodies. There was so much favorable comment on this cartoon in the Peoria Union Stock Yards by farmers and business men that I take the liberty of telling you.

ROSS H. STRAIN, President Peoria Live Stock Exchange.

OUT OF THE TROUGH.

Chicago, May 18.—On returning to the city after an absence of a few days I had my attention called to your editorial of last Sunday in which you answered the questionnaire sent out by Congressman Rainey. I want to express my appreciation for this editoral, and to congratulate you on the courageous and very able way in which you have handled this subject. Certainly we can expect to make no impression anywhere with the preachment of economy so long as we would insist on keeping our own feet in the trough. OTTO C. DOERING.

ABOUT PORTO RICO.

Chicago, May 19.—Permit me to answer your article on Porto Rico and her problems. The granting of complete independence to the beautiful island is the solution of the problem. Racially Porto Rico belongs to the Latin-American nations of the new world—her culture and traditions are Iberian. The only connection between America and Porto Rico is political. The establishment of the republic of Porto Rico by America is the only solution of her problems.

PEDRO MOLINA.

THE RAILWAY POSTAL CLERKS.

Maywood, Ill., May 19.—May I comment on your editorial in today's paper, namely, "The Source of Government Wages"? I am a railway postal clerk stationed in the Chicago Terminal R. P. O. Did you know or ever stop to think how important a mail clerk is to the government? Do you realize it takes up to five years to produce a good clerk? Did you know that we are compelled to work Sundays, holidays, and do night work? Do you realize we are compelled to work as much overtime as the service requires without any different rate of pay? Do you know we are required to memorize whole states and train schedules by heart? We are required to pass examinations on this memory work with a grade of at least 97 per cent. We must purchase our own study equipment and pay for it ourselves. We study these states outside of our working hours and get not one penny for our study time. We are subject to calls at any time, regardless of when, where, or surrounding conditions. Even when we are enjoying our weekly day off or when we are on vacation we are required to tell our headquarters where we expect to be so they may call us.

Would you like to be a postal clerk? A few years ago people laughed at a postal clerk and thought him crazy for working under such conditions for what salary he received. At that time I had an uncle working as a machine man for a railroad. He was drawing $12 and $13 per day. A postal clerk never did get that much salary.

We have the best postal system in the world. We who are in the service are proud of this fact. I sometimes wonder if those outside the service appreciate this distinction. If some of your customers failed to receive their paper as they should, don't you worry, they would soon howl about it and then our service would be appreciated. Why don't you comment a little favorably on your government and mine once in a while?

FLOYD MILBY.

ON BIRTH CONTROL.

Evanston, Ill., May 26.—I have just finished reading an item on page 16 of today's TRIBUNE that is enough to make any intelligent woman's blood boil. Some inane person by the name of Emmett Whealan "speaking yesterday before the state convention of the Knights of Columbus in Aurora" has the audacity to criticize those wonderful women who are giving their time and help to the poor women in the slums, on the subject of birth control.

The great trouble, Mr. Whealan, is that this knowledge was not disseminated among the poor centuries ago. There wouldn't be such slums, such poverty, and such a large percentage of criminals if it had.

I was not fortunate enough to have had this knowledge given to me; but in the name of the women who like myself, ignorant of these important things, and poor, whose health has been broken down after repeated child bearing, who have watched their large family brought up in rags, and insufficiently nourished because there were so many—I say, courage! to you who are doing this great and human thing for womankind. Never mind the pig headed men who fight you in your daily work of relieving the distressed and poor. Intelligence must win out in the end; and that day will surely come when all women will be able to regulate their families, instead of breeding like animals.

MRS. J. C. C.

CONSUMERS FIRST.

Chicago, May 24.—It seems rather odd that a nation famous as a business people should continue so long to labor under the delusion that prosperity can be restored by giving billions to those who have something to sell and nothing to those who would buy. So far congress has provided billions for the railroads, banks, manufacturers, etc., but turns a cold shoulder to the veterans' bonus and such proposals that would place money in the hands of those who need to buy the necessities of life. Can prosperity's return be expected under such circumstances? EX-SOLDIER.

TO FEED THE HUNGRY.

Chicago, May 24.—If grocers would place a basket with a card, "Please help feed the hungry," near the cash register customers would gladly place a loaf of bread, a can of some vegetable, rice, oatmeal, potatoes, canned milk, or 10 cents' worth of something nourishing to help fill the basket. This would bring so much joy to some poor family, and surely 10 cents extra with your own grocery order would not make or break any one. Priests and ministers of the churches in the different communities could choose the neediest families.

I. L. B.

THE HORIZONTAL CLASS

[London Humorist (Copyright).]

"You wouldn't think that was one of our foremost heavyweights, would you?"

"O, I dunno. It's the correct position."

at Sears — 5 NEIGHBORHOOD STORES AND SEARS NEW STATE-LOOP STORE

Did You Know!
You can now store your furs in Sears' Modern Cold Storage Vaults at new low rates. Just phone the Sears store nearest you and our bonded messenger will call. Our low rates include complete insurance coverage while furs are in our possession. Fur coats stored, cleaned and glazed, also lining cleaned, $9.00. Fur coats stored for summer, $4.50.

SEARS PAINTS

Are Made in Our Own 5 Great Factories

Flat Finish WALL PAINT — 1.79 gal.
It's washable—readily applied. Will not chip, fade or peel. Wide choice of popular colors. Gallon, 1.79.

Seroco 4 Hr. VARNISH — 2.85 gal.
Dries quickly, will not crack, chip, peel or turn white when exposed to boiling hot or ice cold water. Qt., 83c.

Seroco Satin Finish Paint — 2.39 gal.
For a soft, mellow surface that is dirt repelling. Long wearing and easy to clean. Priced per gallon, 2.39.

SNOWHITE ENAMEL — 97c qt.
Gives a porcelain-like surface, glistening finish. Non-yellowing. ½ gal., 1.85; gal., 3.60; qt., 97c.

All 5 Sears Stores and Becker-Ryan's

Chicago's Greatest Values WALL PAPER

Embossed Design — 15c
Rich quality for living, dining and bedrooms. Smart allover designs. Harmoniously colored. At Sears, single roll.

Plastic Wallpaper — 9c
Beautifully blended rough finish. Browns, tans or greys. 30 inches wide. At Sears, single roll.

Special Wallpaper — 11c
A wonderful selection of patterns for every room in the house. Single roll.

Sanitas Covering — 19c
Genuine Sanitas! Regular 80c yard values. Large choice of patterns. 48 in. wide. Yard.

Wallpaper Hangers Furnished
Expert work at moderate prices. Fully guaranteed by Sears.

Painted Stripes—Orange, Green and White—Also Khaki, Green and White

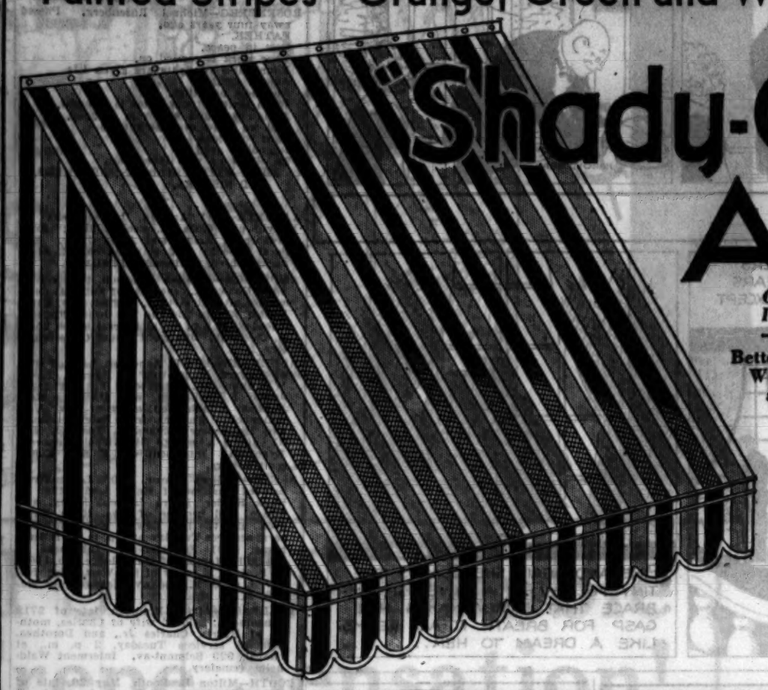

"Shady-Crest" Painted AWNINGS

Complete with Rope, Galvanised Iron Pipe Frame and All Fittings —Ready to Hang—5 Ft. Wide

Better quality fabrics—better construction. Weather proof—sun proof. Serviceable and long lasting service assured. Tape bound scalloped edge. Handsomely painted stripes in orange, green and white, or khaki, green and white. 5 ft. wide, at

$2.98

6 ft.	7 ft.	8 ft.	10 ft.	12 ft.	14 ft.
3.98	4.48	4.98	5.98	6.98	7.98

Sears Custom-Made Awnings

Tailored to Fit—26 Effective Patterns for Selection

Any size or any shape awning made to your exact specifications. It will be easy to choose from our display of 26 attractive patterns. Best qualities. All frames and fittings included. All work fully guaranteed. No charge for estimates. Visit the Sears Store nearest your home.

Save at Sears!—Quality Woven Stripe

PORCH SHADES

5x6 Ft. **1.29**

Complete with Cord, Pole and Attachments

They quickly pay for themselves in the comfort they bring. Attractive woven stripes. Good weight. Complete with cord, pole and all necessary attachments. 5x6 ft. size, 1.29.

At All 5 Sears Stores and Becker-Ryan's

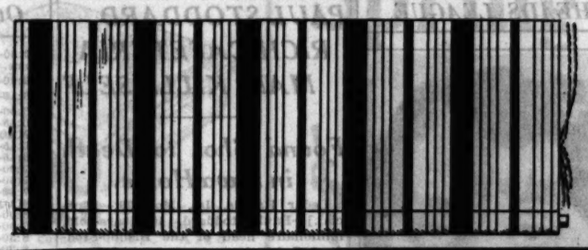

Protect Your Furniture at Small Cost

'Roley-Poley' Adjustable SLIP COVERS

Ready Made to Fit Any Type Chair or Davenport

The most satisfactory, best fitting slip-covers at these low prices. No cutting—no sewing—no bother. Simply adjust them and they actually fit.

For Chairs 1.48

For Davenports 2.49

Fashioned of attractive tapestry cretonnes, in harmonizing colors, made by a patented pattern to fit snugly, as pictured. At these low prices you should protect your furniture now for years to come!

At All 5 Sears Stores and Becker-Ryan's

All First Quality, Handsome, Seamless

Wool Velvet 9x12 ft. RUGS

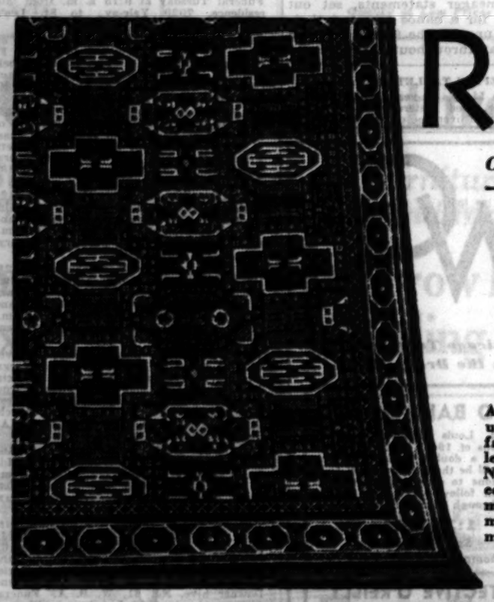

Choose from Many Handsome Patterns —Rich, Vivid, Harmonising Colors

19.95

$5 Down; $4 a Month *Plus Carrying Charge*

Standard 29.50 Value!

A special purchase brings you these luxurious first quality wool velvet rugs at Sears famously low price. They're woven of select carpet yarns with neatly fringed ends. Note their rich colorings, gloriously blended, their cushiony long wearing pile—marks of quality. The product of a famous maker—you'd know the name were we permitted to mention it. While they last, 19.95.

At All 5 Sears Stores and Becker-Ryan's

A Fact—Only at Sears Can You Buy This Quality

Oriental Rug Reproductions

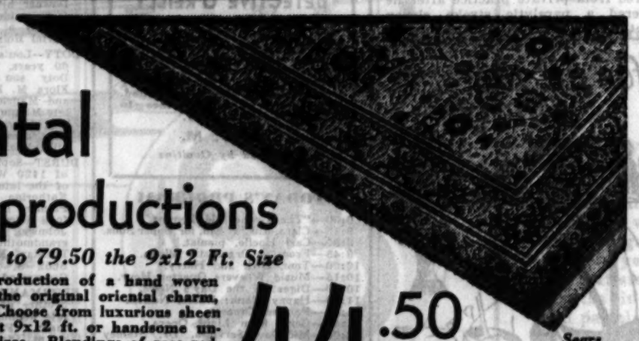

Regularly Priced to 79.50 the 9x12 Ft. Size

Each rug a classic reproduction of a hand woven oriental—retaining all the original oriental charm, beauty, and richness. Choose from luxurious sheen type washed rugs about 9x12 ft. or handsome unwashed rugs, 9x12 ft. sizes. Blendings of rose red, sapphire, blues and camel grounds. Special at Sears,

44.50

$5 Down; $5 a Month *Plus Carrying Charge*

Sears Actual Photo

At All 5 Sears Stores and Becker-Ryan's

Compare—Only at Sears This Great Value!

Black Enameled SCREEN WIRE

Full 12 Meshes to the Inch

No better enameled screen wire made! It's strong, sturdy, close-woven, heavily enameled! 12 meshes to the inch. Remember—only at Sears this outstanding value. Per sq. ft., 1¾c. Priced lower in 100 ft. rolls.

1¾c Sq. Ft.

Seroco Black Screen Enamel, 39c qt.

Solid Bronze Wire Screen

Lifetime Guaranteed—Record Low Price!

The finest you can buy! 16 meshes to the inch. Sturdy and stiff to prevent sagging, bulging, tearing. Absolutely RUSTPROOF! We bought raw materials at the lowest prices in years to offer you this value. 5¾c sq. ft. in less than 100 ft. rolls.

5¼c Sq. Ft. *In 100 ft. rolls*

At All 5 Sears Stores and Becker-Ryan's

5 Carloads Already Sold—New Lot Just Received

Oriental Slate Surfaced ROOFING

Special for This Week Only! While Quantity Lasts!

Fully Guaranteed for 17 Years— By Sears!

1.65 *per roll of 108 sq. ft. with nails and cement.*

Listed as Standard by Underwriters Laboratory

Unquestionably the best roofing at this price. Extra heavy—very durable. Made of high quality fire-resisting, water-proof materials. At Sears, 1.65 per roll of 108 sq. ft. complete with nails and cement. Choose from non-fading red or green with 2-inch watertight overlap joint. Delivered free in Chicago or suburbs.

At All 5 Sears Stores and Becker-Ryan's

An Entire Meal Cooked in Ten Minutes!

"KOOK-KWICK" PRESSURE COOKERS

Saves ⅔ Usual Fuel—Cooks in ⅓ Usual Time—Cooks Foods Better—Retains Natural Juices—Cooks Without Water!

A real household economy because it saves money—saves time—keeps your kitchen cool in warm weather. "Kook Kwick" is safe, easy to use, low in price—it will save you many times its cost!

Use for Roasting, Frying, Baking, Canning —Cooks Without Water

Learn how easy it is to cook a COMPLETE dinner in 10 minutes over ONE burner. Thousands of housewives praise the "Kook Kwick" as the greatest modern improvement in cooking. It enables you to cook cheaper cuts of meats with a new tenderness and flavor. Saves money! Saves time!

At All 5 Sears Stores and Becker-Ryan's

Special Demonstration
10:15, 2:30, 4:00 P. M.
State-Loop Store
North Side Store
Tuesday—May 31st

7-Qt. Size	9-Qt. Size	11-Qt. Size	16-Qt. Size	22-Qt. Size
4.98	7.55	10.60	14.60	16.60

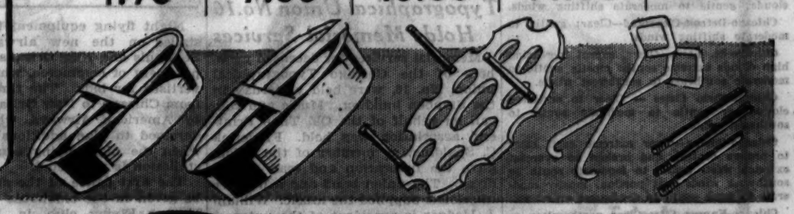

Demonstration
Battleship Stainless Cast Aluminum

Edith G. Schuck, director of Home Economics Dept., Chicago Daily News, and Mary Dahnke, director of Dietetics, Kraft Cheese Co., will demonstrate the famous Battleship STAINLESS Cast Aluminum at Sears State-Loop Store Tuesday and Wednesday. Lectures begin at 2 P. M.

Sears

SEARS, ROEBUCK AND CO.

NORTH	WEST	STATE-LOOP	SOUTHWEST	SOUTH	BECKER-RYAN & Co
1900 Lawrence Ave. at Winchester Ave	Homan Ave. at Arthington St.	State-Van Buren and Congress Sts.	Western Avenue at 62nd Street	East 79th St. at Kenwood	Halsted at 63rd Street

U. S.-TOKIO FLYER FORCED BACK BY BROKEN OIL LINE

Near Crash on Takeoff of Overloaded Plane.

Seattle, Wash., May 29.—(AP)—Nathan C. Browne, New York flyer, was forced back on an attempted nonstop flight from Seattle to Tokio today by the rupture of on oil line in his monoplane, the Lone Star.

NATHAN C. BROWNE [Acme Photo.]

Narrowly escaping death in the takeoff from a ramp at Boeing field, blinded temporarily by hot oil, and forced to drop some of his precious fuel supply to gain altitude, Browne returned to the field after several hours in the air and immediately made plans for another flight attempt tomorrow.

While half a dozen mechanics tore into his plane to determine what caused the oil line break and to repair a broken stabilizer brace wire Browne sought attention for his oil scalded eyes.

Trees Break Stabilizer Wire.

The brace wire was broken when Browne's plane skimmed through treetops after his breath-taking dash down the runway. Browne expressed the belief the stabilizer would have fallen off before he reached Tokio, but he pushed gamely on until the oil line broke. He was gone about seven hours and a half and had reached the north tip of Vancouver island.

Browne plans to refuel in midair over the field here tomorrow. A parachute jumper, William Brooks, offered to handle the refueling hose and then drop off when Browne has enough gasoline for the Tokio flight.

The detachable landing gear on the plane was intact when Browne returned from his ill-fated hop today, but he plans to drop it tomorrow, before his midair refueling attempt, in order to lighten his plane. An auxiliary landing gear inside the fuselage would be used by Browne for landing in Tokio or en route.

Little Time Remains.

Browne said he would have to be on his way by 6 a. m. (Pacific standard time) tomorrow if he is to have a chance to win the $30,000 prize fund offered by Seattle business men, which returns to its donors if unclaimed before midnight of June 1.

The flyer said he dropped more than twenty gallons of gasoline as he left to enable the plane to clear brush, trees, and wires.

When the oil line broke and sprayed the hot lubricant over him, he said, he almost cracked up, as he was flying low. He said he climbed blindly as he wiped his goggles, but was not able to see very well as some of the oil had sprayed into his eyes. To make speed back to Seattle he emptied the main fuel tank of about 500 gallons of gasoline.

Two Wait in New York.

New York, May 29.—(AP)—Two flyers, their eyes cast toward destinations nearly 7,000 miles removed, tuned up their monoplanes today in preparation for flights which will take one east across the Atlantic and the other west to Los Angeles.

Stanislaus Felix Hausner, 32, dubbed the "mystery flyer" because of his reticence to discuss his plans, placed an order for a new artificial horizon to replace the one which ceased functioning when he was 300 miles on his way toward "London or Paris and Warsaw" last night.

Harold Bromley, also 32, the Dallas, Tex., flyer who once got well on the way from Tokio to Seattle on a nonstop flight attempt only to be similarly forced back, set 4 a. m. tomorrow as the "zero hour" for his contemplated nonstop flight to Los Angeles.

Reported Headed for Tokio.

Bromley again evaded reports that he eventually hoped to reach Tokio in a nonstop flight from Seattle.

"I never made any statement about a trans-Pacific flight," Bromley said. "This flight to Los Angeles is purely a test. I want to see what my fuel consumption is, and also my speed."

Bromley on Friday night landed at Camden, N. J., after a flight from Dallas.

Fellow aviators at the field saw evidence that he intended an over water hop later in the fact that his landing gear was so hooked up it could be dropped to lighten the load.

He ordered three drums of furnace oil for his plane, each containing 52 gallons. Officials said the total of 156 gallons was about three times as much as he should need for the 20 hour flight to the coast.

Flying Forecast

Special flying route forecasts for the period from 9 p. m. May 29 to noon May 30 [central standard time]:

Chicago-Evansville—Clear except increasing high clouds extreme south; gentle shifting winds.

Chicago-Cincinnati—Clear to scattered high clouds; gentle to moderate shifting winds.

Chicago-Detroit-Cleveland—Clear; gentle to moderate shifting winds.

Chicago-St. Louis—Clear, except increasing high clouds extreme south; mostly gentle to moderate southeast to southwest winds.

Chicago-Twin Cities — Clear to scattered cloudiness; gentle to moderate south to southwest winds.

Chicago-Omaha—Clear extreme east, clear to broken central, and broken to overcast extreme west; gentle to moderate south to southwest winds east portion, mostly moderate to fresh south to southwest over west.

Chicago-Kansas City—Clear north, clear to scattered cloudiness central, overcast extreme south with some likelihood of light showers; gentle to moderate south to southwest winds north portion and mostly moderate to fresh over south portion, possibly becoming moderately strong near Kansas City.

Route forecasts for 12 hours ending at noon:

Evansville-Atlanta — Partly cloudy; gentle norths shifting to northeast winds near Atlanta and gentle east shifting to southeast or south near Evansville up to 5,000 feet.

Cleveland-New York—Generally clear; gentle northerly winds becoming variable up to 1,000 feet, and gentle to moderate northwest or north at 5,000 feet.

LITTLE ORPHAN ANNIE: The Trust

DICK TRACY—Together

AVERAGES 182.36 M. P. H. TO WIN AT OMAHA AIR RACES

Ocean Flyer Victor in Speed Event.

Omaha, Neb., May 29.—(AP)—Speeding away from the field, Russell Boardman of Springfield, Mass., transatlantic flyer and co-holder of the long distance record, averaged 182.36 miles an hour today to win the free for all race, feature attraction of the third day of the Omaha air race meet.

Between pylons Boardman's speed was estimated at more than 200 miles an hour as he averaged six miles an hour faster than Robert Clampett of San Francisco in winning yesterday's free for all.

Ben Howard of Chicago and Earl Ortman of San Francisco, flying Clampett's plane, finished second and third, respectively, to Boardman.

Woman Pilot Crashes Into Truck.

Betty Lund, stunt flyer and widow of Freddie Lund, killed at Lexington, Ky., last fall, temporarily disabled her plane today when she ran into a truck on the field after completing successfully a series of air maneuvers. She escaped injury.

Johnny Livingston of Aurora, Ill., added to his already well filled trophy case by winning the Waco manufacturers' race. Livingston is the leader among prize winners to date.

Tex La Grone of Kansas City was second and Art Davis of Lansing, Mich., was third.

With 28 planes contesting, the dead stick landing event was won by W. W. Krantz of Louisville, Ky., his plane covered the designated landing spot; second went to Ray Scheneck of Clarinda, Ia., and third to Harold Neumann, Moline, Ill.

'Chute Jumper Has Close Call.

The crowd of 25,000 had an uneasy few seconds when Dick Hunter of Minneapolis bailed out at 3,000 in the parachute jumping contest. He fell directly into the folds of his 'chute and fell an estimated 300 feet before it unfurled. He finished second to Don Rae of Lansing, Mich.

The start late tomorrow of the national balloon race, with six 35,000 cubic-foot bags competing, will furnish the climax of the air carnival.

G. W. PAGE FALLS TO DEATH FROM WINDOW OF HOME

George Willis Page, 51 years old, vice president of the W. A. Jones Foundry and Machine company, was fatally injured yesterday when he fell from a second story window at his home, 3611 North Tripp avenue. He died last evening at the Norwegian-American hospital.

According to the police report, Mr. Page had swallowed poison before the fall. Members of the family said last night that he had slipped and fallen while putting a screen in the window and that death was accidental.

Mr. Page began his business career as a shipping clerk for the Jones company, whose offices are at 4401 Roosevelt road, in 1899. He was made assistant secretary in 1921 and vice president in charge of purchases in 1928. He is survived by his widow and one daughter.

Typographical Union No.16 Holds Memorial Services

Memorial services for deceased members of the Chicago Typographical union, No. 16, were held yesterday in the Steuben building. Music and roll-call on behalf of the Old Time Printers' association was held. Frederick C. Spalding, a member of the union, gave the invocation and read an address. The union band and a number of soloists supplied the music. William J. Hedger is president of the union.

Wm. A. Card, Burlington Official, Dies Suddenly

William A. Card, assistant to the general manager of the Burlington railroad, died suddenly of heart disease yesterday in his home at 420 South Stone street, La Grange. Mr. Card was 61 years old and had been employed by the railroad for forty-two years. The widow and a son, Charles, survive. The body will be taken to Burlington, Ia., at 10 a. m. tomorrow.

HEADS LEAGUE

Mrs. John G. Pratt of New Orleans elected president of Association of Junior Leaguers of America at Los Angeles convention.
[Associated Press Photo.]

EDWARD F. SWIFT FUNERAL TO BE HELD TOMORROW

Funeral services will be held at 2 p. m. tomorrow at St. James' Methodist Episcopal church, Ellis avenue and East 46th street, for Edward F. Swift, meat packer, who accidentally fell to his death from his eighth floor apartment at 1550 North State parkway Saturday. The Rev. J. L. Gardiner will officiate. Burial will be private in Mount Hope cemetery.

Among the 100 honorary pallbearers listed are Gen. Charles G. Dawes, Secretary of Commerce Robert P. Lamont and dozens of industrial, financial and civic figures. Active pallbearers will be L. W. Rowell, John Holmes, J. P. Spang, G. J. Stewart, W. B. Traynor, N. R. Clark, C. F. Stephenson, and Frank Donnelly, business associates.

Edward F. Swift Jr., son of the packer, was in Los Angeles when he learned of his father's death. He started homeward immediately via a United Air Lines plane, and was scheduled to land at the Chicago airport last night.

Joseph D. Zook Rites in Highland Park Tomorrow

Funeral services for Joseph D. Zook, president of the Illinois Coal Operators' association, who died Saturday in Springfield, will be held tomorrow at 2 p. m. in the Presbyterian church of Highland Park. Mr. Zook, who was 47 years old, had been identified with the Illinois coal industry since 1918. His home was at 1424 Wildwood lane, Highland Park. He is survived by his widow and two sons.

Aviation Notes

Night flying equipment is to be installed on the new airway between St. Louis and New Orleans by the department of commerce, which has advertised for bids. The through route from Chicago to New Orleans is flown by American Airways, which is understood to plan additional schedules when the night flying equipment installation is completed.

The first dance of the summer will be given in the clubhouse of the Sky Harbor Flying club in Northbrook next Saturday night, according to Maj. R. W. Schroeder, president of the club. W. N. Edwards of Wilmette is in charge of the affair.

Trans-American Air Lines will resume passenger service on its mail line from Chicago to Fort Wayne, Ind., on Wednesday with one plane in each direction daily.

Following experiments to prevent ice formation on the wings of planes, engineers of the B. F. Goodrich company are now seeking a method of preventing ice forming on propeller hubs.

PAUL STODDARD, RICH CAFETERIA MAN, KILLS SELF

Found Shot to Death in Iowa Home.

Cedar Rapids, Ia., May 29.—[Special.]—Paul Stoddard, 46 years old, millionaire head of the Bishop-Stoddard Cafeteria company, which operates a chain of cafeterias throughout Iowa and western Illinois, shot and killed himself this morning in the bathroom of his home. He had been despondent over illness.

Stoddard returned yesterday from a two months' stay in Excelsior Springs, where he was treated unsuccessfully for a breakdown. He became an invalid following an attack of influenza. When physicians failed to restore him to good health he began to brood, his widow said.

After eating breakfast with his wife Stoddard went to the bathroom of his large mansion on Mount Vernon Heights. Some time later a maid found him dead with a bullet in his head and a revolver in his hand.

Stoddard rose from poverty to riches. He was a newsboy in Cedar Rapids who entered the restaurant business and was said to have amassed a fortune of several millions. His associates said today that he was not financially embarrassed and that the cafeteria company was in good condition.

Four years ago he married his secretary, Geneva Faber. The ceremony was performed in an airplane over Chicago.

MRS. ANNA NOWAK DIES; ONCE ON COUNTY BOARD

Mrs. Anna Nowak, 65 years old, one of the first women members of the Cook county board, died yesterday of heart disease in her home at 5310 Oakdale avenue.

Mrs. Nowak was elected a county commissioner in 1922 to fill a vacancy caused by the death of her husband, Albert, who had been a member six years. She served out the unexpired term of her husband.

Two sons, Edmund and Albert L. Nowak, and two daughters, Mrs. Anna Wolski and Mrs. Josephine D. Thomas, survive. Funeral services will be held at 10 o'clock Wednesday in St. Ladislaus Roman Catholic church, Long avenue and Roscoe street. Burial will be in St. Adalbert's cemetery.

Struck and Killed by "L" Train as He Lies on Track

A man about 35 years old, identified by a card in one of his pockets as Lawrence Sullivan, 6328 Greenwood avenue, was killed late last night when he was struck by a northbound elevated train at the Jarvis avenue station. Charles Kangas, 4910 North Hoyne avenue, motorman of the train, told the police that he did not see Sullivan lying on the track until he was only about 75 feet away. The brakes were put on, but Kangas was unable to stop the train before running over the man. The card indicated that Sullivan was an employé of the elevated lines. No witnesses were found who had seen him get onto the track.

F. P. Schickler, 66, Aurora Merchant Leader, Is Dead

Fred P. Schickler, 66 years old, for more than thirty years a leading merchant in Aurora, died yesterday of heart disease in his home at 125 South Fourth street, in the suburb. Two weeks ago he was overcome by carbon monoxide gas in his garage. Mr. Schickler was prominent in affairs of the Elks in Illinois. His widow and a son, Fred P. Schickler Jr., survive. Funeral services will be held at 11 a. m. tomorrow.

BOY SERIOUSLY HURT IN FALL.

Robert Strauh, 13 years old, 5000 South Elizabeth street, who fell from an embankment into a coal yard at 228 West 62d street, is in a critical condition at St. Bernard's hospital.

Makes You Forget You Have
FALSE TEETH
No longer does any wearer of false teeth need to be annoyed or feel ill at ease. Fasteeth, a new, improved powder, sprinkled on your plates, will hold them firm and comfortable. No gummy, gooey taste or feeling. Gums and mouth will not get sore. Avoid embarrassment. Get Fasteeth from Walgreen's, or any other good druggist. Fasteeth Co., Binghamton, N. Y.

Other Radio Stations

2:30—International Broadcast from Rome. KYW.
3:00—Suburban Handicap. KYW.
6:15—The Jesters. WENR.
6:30—The Stebbins Boys. WENR.
6:45—Billy Jones and Ernie Hare. WMAQ.
6:45—Bing Crosby. WBBM.
6:45—The Goldbergs. WENR.
7:00—The Carnation Program. WLS.
7:30—Death Valley Days. WLS.
7:30—Lawrence Tibbett, baritone. WMAQ.
8:00—Minstrel Show. WLS.
8:00—The Gypsies. WMAQ.
8:30—Parade of the States. WENR.
8:30—Jack Benny. WMAQ.
9:00—Boswell Sisters. WBBM.
9:15—Hollywood Whispers. WBBM.
9:30—Love Songs and Waltzes. KYW.
9:30—Howard Barlow's Symphony. WBBM.
10:00—Amos and Andy. WENR.

SOVIET HENS FAIL TO SUPPLY QUOTA; BOSSES JAILED

MOSCOW, May 29.—(AP)—For having completed only 1.4 per cent of the plan for egg collections for the first quarter of 1932, the director of the Consumers Coöperative society has been ordered prosecuted on criminal charges. Several managers of the Chicken Coöperative trust were reprimanded for inefficiency.

There has been an acute shortage of eggs in large centers since the first of the year, only 8 per cent of the government's planned collections for April were fulfilled.

State receipts of butter, which also is very scarce, amounted to only 36.5 per cent of the first quarter plan. Meat supplies, another insufficient basic commodity, were only 17.9 per cent of the annual plan in the same period.

Attorney Alfred A. Norton Is Killed by Auto Fumes

Alfred A. Norton, 62 years old, a lawyer employed in the Illinois attorney general's office, was found dead yesterday of carbon monoxide poisoning in the garage behind the home of A. C. Johnson, 634 Lincoln avenue, Highland Park, where he roomed. The motor of his automobile was still running when Johnson opened the garage door and found him collapsed in the front seat of the car. Mr. Norton retired from private practice after he suffered a paralytic stroke eleven months ago, Johnson told the police.

COOL North Woods
You can transplant the whole family overnight—from heat and crowds to cool woodlands and sky-blue lakes. The tonical pine-scented air of Northern Wisconsin, Upper Michigan or Minnesota will give them new pep.
Sport for all—fish, golf, swim, ride or just "loaf." Gay hotels or rustic resorts—moderate prices. For economy and fun rent a cottage—live at less cost than you would at home.
North Woods resorts are served by fast overnight trains from Chicago via The Milwaukee Road.
LOW SUMMER FARES LONG AND SHORT LIMITS
Chicago Ticket Office 50 South Clark St. (at Monroe) Phone Central 7600 R. J. Schilling, General Agent
The MILWAUKEE ROAD 1832 Electrified Over the Rockies to the Sea

3 DROWN AFTER 4 CLING ALL NIGHT TO UPSET BOAT

Baltimore, Md., May 29.—(AP)—Three young men early today slipped from the overturned canoe to which they had clung all night and drowned in Chesapeake bay near Seven Foot knoll, south of here, and the fourth member of the party was rescued unconscious by a passing tanker.

The victims were:

John H. Houchens Jr., 23, prominent athlete and member of the graduating class at Loyola college [Baltimore].

George Gillespie, 23, and his brother, Paul Gillespie, 22, of Chesaco Park, near Baltimore.

Lawrence Blume, 22, was saved. Although able to talk a little, he was prohibited by physicians from talking. Physicians feared pneumonia.

The party of four, according to Blume's meager statements, set out last night for a canoe trip and their craft was upset. The four men clung to the boat throughout the night.

SLEEPING TABLETS FATAL.

Mrs. Anne Liddy, 56 years old, 808 Montrose avenue, died yesterday in her home of an accidental overdose of sleeping tablets.

WGN
The Chicago Tribune Station on the Drake Hotel
TWO BALL GAMES
The St. Louis Cardinals, world's champions of 1931, battle the Cubs today in a double header and Bob Elson will be there with the W-G-N microphone to give you the details. You can follow every play of the game through your radio, starting at
1:30 P. M.
Sponsored by Thompson's Restaurants
DETECTIVE O'REILLY ARRIVES
This is the big day in the lives of little Orphan Annie and Joe Corntassel. Detective O'Reilly is arriving with the reward that they are giving to the school fund. Hear them when he comes to Simmons Corners today.
5:45 P. M.
Sponsored by Ovaltine
TODAY'S PROGRAM
9:00—"The Grand Old Hymns."
9:15—Kara, La 'n' Em, for Super Suds.
9:30—Carl Hoefle, pianist.
9:45—From an Organist's Album.
10:00—Tom, Dick and Harry.
10:15—Music Weavers Quarter Hour.
10:30—Digest of the Day's News.
11:00—Happy Hank; Russel Nelson.
11:30—Painted Dreams.
11:45—Gems from Light Opera.
12:00—Mid-Day Services. Dr. Stanley P. Crosland.
12:30—Madison String Ensemble.
1:00—Allan Grant, pianist.
1:15—Palmer House Ensemble.
1:30—Double-header Baseball: Cubs vs. St. Louis, for Thompson's Restaurants. Between Games: Dick Hayes, baritone; Fred Mainken, pianist; Gabe Wellner, organist.
5:30—Symphony Concert.
5:45—Little Orphan Annie, for Ovaltine.
6:00—Kellogg's Singing Lady.
6:15—Quin Ryan's Sports Column, for "44" Cigars.
6:30—Don Lang's Animal Stories.
6:45—Pops' Pirate Club, for Foodtown Kitchens.
EVENING
7:00—The Limit Program.
7:15—Singin' Sam, the Barbasol Man.
7:30—Kate Smith, for La Palina.
7:45—Col. Stoopnagle and Bud, for Ivory Soap.
8:00—Eugene International Revue.
8:15—Pillsbury Forecast.
8:30—Bourjois' Evening in Paris.
9:00—Monarch Melody Man, for Monarch Finer Foods.
9:15—Tomorrow's Tribune.
9:30—"Headlines of Other Days," for Atlas Special Brew.
9:30—"Easy Aces," for Lavoris.
9:45—Melodies in Crosswords.
9:50—Bulova Correct Time.
10:00—Earl Burtnett's Orchestra from the Lincoln Tavern.
10:14—Sunbeam Weather Forecast.
10:15—Maxwell House Tune Blenders.
10:30—Herbie Kay's Orchestra from the Blackhawk Restaurant.
10:45—Joe Roberts' Orchestra from the Drake Hotel.
11:00—Herbie Kay's Orchestra.
11:30 to 1:30—Joe Roberts' Orchestra; Herbie Kay's Orchestra, and Phil Levant's Orchestra from the Bismarck Hotel, and Earl Burtnett's Orchestra.
TUESDAY'S FEATURES
6:00—The Singing Lady.
6:30—Sylvia Froos' Songs.
7:15—Abe Lyman's Orchestra.
8:00—Ben Bernie's Orchestra.
9:30—"Big Leaguers and Bushers."

Dr. J. L. Wiggins, Former Illinois Man, Dies in West

East St. Louis, Ill., May 29.—(AP)—Dr. J. L. Wiggins, 77, former president of the Illinois Medical society, died of heart disease at La Jolla, Cal., yesterday, friends here learned today.

DEATH NOTICES

In Memoriam.

MICHELSON—Jean Michelson. In loving memory of our dear sorority sister, who passed away May 24, 1930.
PHI BETA GAMMA.

ROSENBERG—Michael Rosenberg. Passed away four years ago.
FATHER.
Rest in peace.
Your work is carried on.
Your noble thoughts are given life
Among men;
And now and then,
When lovingly your name is thought,
A sigh is heard, a tear is dropped.
And we know even as you do,
That your loss
Is endless grief
To all of us who loved you.
FROM WIFE, CHILDREN, BROTHERS, AND SISTERS.

AARSETH—Carl Aarseth, beloved son of Arvid and Clara L., nee Stoffnas; fond brother of Arline and Arvid J. Jr. Funeral Tuesday at 2 p. m. at chapel, 3159 Jackson-blvd. Interment Elmlawn.

ANDERSON—Johanna Anderson, formerly of 4846 Homer-st., dear wife of Peter A.; fond mother of Carl, Arthur, Agnes, Mrs. Earle Dustin, Eldora and the late Julia. Funeral Tuesday, at 2 p. m., at funeral home, 2500 N. Cicero-av. Interment Mount Olive cemetery.

ASHENDEN—Ella L. Ashenden, beloved wife of Edward H., mother of Edward, Harry W., John W., Elizabeth Y. Kavanagh, James F. Ashenden, and the late Rev. Raphael J. Ashenden, sister of Mrs. J. J. O'Donnell. Funeral from late residence, 840 Hinman-av., Evanston, Tuesday, May 31, at 10 a. m., to St. Nicholas church, Evanston. Interment All Saints. Kindly omit flowers.

BENZO—William Benzo, 2609 Logan-blvd., beloved husband of Mary, fond father of Della Kissler, Laura Leusch, Harry, and Edwin, and brother of Mrs. Hugo Kath. Fred and the late Edward and Otto. Funeral services Tuesday at 2 p. m. at funeral home, 3301 Fullerton-av. Interment at Rosehill. Member of Malta lodge, No. 1104, A. F. & A. M.; Lily of the West lodge, No. 407, I. O. O. F., and Avondale chapter, No. 258, R. A. M.

BOLLBACH—Alvina Bollbach, late of 2719 Lincoln-av., beloved wife of Charles, mother of Harris, Charles Jr., and Dorothea. Funeral services Tuesday, 2 p. m., at chapel, 929 Belmont-av. Interment Waldheim cemetery.

BOOTH—Milton L. Booth, May 29, late of 7514 Rhodes-av., beloved husband of Grace E., father of William, Milton, Anna, and Albert Booth, and Louie and Jack Long. Member and president of C. T. C. and H. U., local 74, and Illinois lodge, No. 1, K. of P. Funeral services at chapel, 7705 Cottage Grove, Wednesday, 2 p. m. Burial at Mount Hope.

BROMBERG—Bessie Bromberg, beloved wife of Alex, mother of George and Dorothy Finke and the late Edward. Funeral at 11 a. m. Monday, at chapel, 3125 W. Roosevelt-rd.

BURKE—John William Burke, beloved husband of Alice, nee Smith, fond father of Mrs. Mary Thomas, Mrs. Anna Bobbitt, John H. and the late James and Alice Burke, brother of James, Mrs. Catherine Schlax, Thomas E., and the late Mrs. Margaret Hassett and Mrs. Mary Kendrick. Funeral Wednesday, June 1, from his late residence, 6228 S. Honore-st. at 9 a. m., to St. Theodore's church. Burial Mount Olivet. For information call Prospect 3889. Member of St. Cyr Day Council, No. 1157, K. of C.

CARD—William A. Card, at 420 S. Stone-av., La Grange, suddenly, husband of Anna, father of Charles W. Funeral at late residence Tuesday, 10 a. m. Interment Burlington, Ia.

CLEMENTS—William Clements, beloved husband of Sarah McElshatton Clements, devoted father of Mrs. Thomas Given, William A., Sarah, Joseph, and the late Irene. Funeral Tuesday at 9:15 a. m. from late residence, 7929 Yale-av., to St. Leo's church. Interment Holy Sepulchre.

COLE—Frank W. Cole, beloved husband of Mary, nee Bell, fond father of Claude F. Funeral Wednesday, 2:30 p. m. at chapel, 6659 S. Halsted-st. under auspices of Covenant lodge, No. 926, A. F. & A. M. Interment Cedar Park.

CONLEY—Morton Conley, May 27, 1932, of 1040 N. Taylor-av., Oak Park; son of Mrs. Eudora Conley and the late Michael H. Conley, brother of Howard and Everett. Funeral Tuesday, 1:30 p. m., at funeral home, 218-220 N. Central-av., Austin. Interment Mount Auburn.

COUGHLIN—Ellen Coughlin, May 28, of 6424 Ingleside-av., widow of John J. Coughlin, mother of Mrs. Mary Swords, William and James Coughlin. Funeral Tuesday, 9 a. m., to Holy Cross church. Burial at Calvary. Please omit flowers.

COWBURN—Frederick W. Cowburn, May 28, 1932, husband of Minnie, father of Walter Cowburn, Mrs. Florence Scott, Mrs. Mary Large, Charles R., Arthur Cowburn, and Mrs. Alice Paul. Services Tuesday, 3 p. m., at chapel, 5203 Lake Park-av. Inerment Mount Greenwood.

DALEY—Elizabeth Eagen Daley, beloved wife of James C. Daley, mother of Margaret, Mary, Elizabeth, Gertrude, Patricia, Jane, Clare, Anne and Joan. Funeral from residence, 923 Lathrop-av., River Forest Monday, May 30, to St. Luke's church, 11 a. m. Requiem high mass. Burial All Saints cemetery.

DANIELSON—Rackel Danielson, late of 5465 Potomac-av., beloved mother of Mrs. Ida Lally. Funeral Monday, May 30, at 2 p. m., at funeral home, 5350 W. North-av. Interment Irving Park Boulevard cemetery. Merrimac 9800.

D'ARCY—Anne M. D'Arcy, nee Du Bois, wife of M. T. D'Arcy, fond mother of John J., Agnes M., Mrs. J. Pritchard, Thomas C., Marie S., Charles L., George L., and the late William A. D'Arcy. Member of Englewood Independent W. O. W. No. 33 and Downer hive, No. 61, W. B. A. Funeral from residence, 7820 Langley-av., Wednesday, 9 a. m., to St. Dorothy's church. Burial Holy Sepulchre.

DOTY—Louis M. Doty, May 28, 1932, aged 69 years, husband of the late Mary G. Doty son of the late William M. and Flora M. Doty, brother of Elenra, Mabel and Maurice of 562 N. Pine-av. and the late Minnie and Lawrence. Funeral Wednesday, 10 a. m., at funeral home, 318-320 N. Central-av., Austin. Interment Janesville, Wis.

DURST—Sophia Durst, nee Claussen, May 28, of 1420 W. 77th-st., dearly beloved wife of the late George Durst, fond mother of Katherine De Lap, Marie Roop, Louise Palmer, Dorothy Kyle and George Durst, fond sister of John Claussen, Mrs. Margaret Johnson, and Mrs. Louise Rosenkranz, grandmother of 10 grandchildren. Funeral Tuesday, May 31, at 2 p. m., at chapel, 5652 S. Ashland-av. Interment Mount Greenwood cemetery.

FEHRMANN—William Fehrmann, May 29; brother of Mrs. Theresa Enders, and the late Jennie, Al. George and Otilia Fehrmann. Funeral Tuesday, May 31, at 10 a. m., daylight saving time, from residence of G. W. Leonard, 142 N. Waiola-av., La Grange, Ill., to St. Francis Xavier church, La Grange. Burial St. Mary's cemetery, Elmhurst, Ill.

FLYNN—Maria Durkin Flynn, beloved wife of John Flynn, devoted mother of Michael and John Flynn, fond sister of James Durkin and the late John Durkin and Mrs. Catherine McGuinn. Native of Curry, County Sligo, Ireland. Funeral Wednesday, June 1, at 9:30 a. m., from her late residence, 3824 Wallace-st., to Nativity church. Interment Holy Sepulchre. Phone Yards 0926.

FRANZ—Arletta Franz of 6233 S. Massasoit-av., May 29, 1932; beloved wife of Henry G. Franz, mother of James and Marie, sister of Mrs. W. Davis, Mrs. Mabel Patrick, Garland, and Claude White. Services at chapel, 63d and Harvard, Wednesday, June 1, 2 p. m. Interment Bethania.

GOSTLIN—William Harvey Gostlin of Hammond, Ind., beloved husband of Nelle Ingraham Gostlin, fond father of Florence, Mary, Eleanor and William. Funeral at the First Presbyterian church in Hammond at 2:30 p. m., Tuesday, May 31.

GROLL—Dora Groll, nee Knoke, beloved wife of the late Philip F.; dear mother of William P., Minnie, Philip F., and Herman C.; grandmother of Josephine Thromans and Philip Jr. Funeral services Wednesday, 2 p. m., at funeral home, 1458 Belmont-av. Interment Graceland cemetery.

GRONNER—Adelhide Gronner of 4011 Glenwood-av., beloved wife of Max, fond mother of Julius and Gustave. Funeral Tuesday, at 10 a. m., at chapel, 4911 Broadway. Interment Jewish Waldheim.

GUNN—James Gunn, May 28, Janesville, Wis., beloved husband of the late Margaret, father of Dr. Mary F. Gunn, Mrs. James Cronin, James, Dell, Biddie, Mary C., and the late Mrs. Katherine Ward. Funeral services and interment at Janesville, Wis., Tuesday, 9 a. m.

HADDOX—William Haddox Jr., age 18 years, son of William and Alma. Remains in mortuary, 4227 Cottage Grove-av. Services and burial Louisville, Ky.

HEASLEY—Charles Kellogg Heasley, beloved husband of Sara F., nee Moran, fond father of Dr. C. K. Heasley, Mrs. E. E. Arnolt, Mrs. H. E. Lyndes. Funeral Monday, 2 p. m., at chapel, 3139 Jackson-blvd. Interment Concordia. Phone Kedzie 1617.

DEATH NOTICES

HENNING—Margaret G. Henning, nee Rouse, May 28, 1932, wife of the late Francis T. Henning, sister of Mrs. George Smith, Mrs. John Sinnot and John Rouse. Funeral from residence of sister, 11 S. Green Bay-rd., Highland Park, to St. James church, Highwood, 9:30 a. m., Tuesday, May 31, 1932. Interment North Shore cemetery.

HILL—Peter Hill, May 28, late of 4948 Warwick-av., beloved husband of the late Elizabeth, dear father of Matthew, John, Mrs. Anna Amstein, Peter, and Mrs. Elizabeth Nesbit. Funeral Tuesday, May 31, at 9:30 a. m., from chapel, 3046-48 Milwaukee-av., to St. Bartholomew's church. Interment St. Joseph cemetery. Phone Kildare 4000.

JOHNSON—John M. Johnson, May 28, 11438 Harrard-av., beloved husband of Margaret, nee Diesel, father of Sigurd M., Harold E., Ruth M., George E., Jane M., and the late Karl E. Chapel, 214 E. 115th-st. Funeral May 31, 2 p. m. Interment Mount Greenwood.

JORSCH—Oscar Jorsch, May 29, aged 63, residence 2703 E. 76th-pl., husband of Mrs. Emma Jorsch, brother of Mrs. Frank Heffernan, Mrs. John Reahn of Ashland, Wis., Theodore and Arthur Jorsch. Remains to be shipped to Manitowoc, Wis., May 30. For information call South Chicago 0242.

KENNY—John F. Kenny, husband of the late Elizabeth Kennedy Kenny, fond father of William J., brother of Michael, Mrs. Sarah Wrenn, Mrs. Nora Dwyer of Hannibal, Mo., and the late Mrs. Mary Moss, at his son's residence, 7027 Aberdeen-st. Funeral Tuesday at 9:15 a. m. to St. Rita's church. Interment Holy Sepulchre cemetery. Retired member of Policemen's Benevolent association. Information Stewart 7700.

KREIS—Sam W. Kreis, late residence, 1455 Summerdale-av.; aged 56 years; beloved husband of Dora, nee Klein; fond father of Harold, Lillian, and Philip; brother of Harry. Funeral Tuesday, 2 p. m., at chapel, 3021 Lawrence-av. Interment Austria-Hungarian Verein cemetery. Jewish Waldheim. Member of Wahanata lodge, No. 160, A. F. & A. M.; North Shore Congregation, A. A., and secretary of Austria-Hungarian Verein. No flowers.

MADSEN—Bernard Madsen, suddenly, beloved husband of Ida, nee Nevermann; fond son of Mrs. Danna Madsen and the late Peter; brother of Josephine and Oscar. Funeral at chapel, 3237-39 W. North-av., Wednesday, June 1, at 2 p. m. Interment Mount Olive. Member of Vega lodge, No. 1083, A. F. & A. M.

MULDERIG—Catherine Gill Mulderig, nee Driscoll, beloved wife of the late Anthony Mulderig, mother of the late Mary Gill, aunt of Mrs. Mary Fraser, Mrs. Ethel Russmak, and Cathryn Kruger. Funeral Wednesday, 9 a. m., from 1834 S. 17th-av., Maywood, Ill., to St. Eulalia church; thence to Mount Carmel cemetery.

NOLAN—Adeline Nolan, daughter of Mrs. Robert Hartley and the late James Nolan; sister of James. Funeral Wednesday, June 1, at 9 a. m. from late residence, 4428 Drexel-blvd., to St. Ambrose church. Interment Holy Sepulchre.

NOWAK—Anna Nowak, wife of the late County Commissioner Albert Nowak, beloved mother of Anna Wolski, Josephine Thomas, Albert and Edmund Nowak. Funeral Wednesday, 9:30 a. m., from late residence, 5310 Oakdale-av., to St. Ladislaus church, Roscoe and Long-av. Interment at St. Adalbert's cemetery.

OLSON—Mary Olson, nee Osterberg, beloved wife of the late Thure V. Olson, fond mother of George, Harry, Philip, Walter, and the late Emma Olson. Funeral from late residence, 6608 S. Green-st., Tuesday, May 31, at 1:30 p. m., to the Second United Presbyterian church, 65th-st. and Parnell-av., to Mount Hope cemetery. Call Stewart 6115.

ORSTROM—Zacharias Orstrom, of 5126 N. Kostner-av., age 82 years, beloved husband of the late Amanda Orstrom, fond father of Mrs. Alice

The Davis Store Is Closed Memorial Day—Open Tuesday at 9 a. m.

ONCE-IN-A-LIFETIME VALUES . . . AT THE DAVIS STORE

$1.00

Pair and Each

Priscilla, Panel and Cottage Styles

1. PRISCILLA—37 ins. wide, 2¼ yds. long, 4½ in. ruffle. Cushion dot motif. Ivory colors. Pair, $1.00.
2. COTTAGE SET—Colored figures on ivory ground marquisette with contrasting ruffles. 4½ yards wide. Pair, $1.00.
3. PRISCILLA—37 in. wide, 2¼ yds. long, 4½ in. ruffle. Ivory color marquisette with colored and self figure. Pair, $1.00.
4. PANELS—Embroidered net. Ecru with colored embroidery. 35 inches wide, 2¼ yards long. Each, $1.00.

DAVIS—SIXTH FLOOR—NORTH.
Quality at Low Prices

Sale! Davis Special 8 Oz. Woven Stripe Awnings

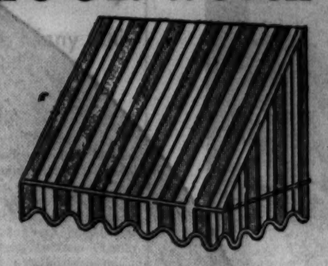

2 ft. 6 in. size **$1.48** OTHER AWNINGS 65c TO $1.19

Extra heavy striped canvas mounted on heavy ¾-inch frame. Green, brown and blue with white in attractive broken stripe pattern. 9-inch scallop.
3 ft. size...$1.69 3 ft. 6 in. size..$1.95
4 ft. size....$2.19

Orders Taken for Special Sizes

8 Oz. Woven Stripe Porch Shades

Davis Special

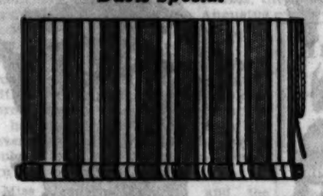

All Are 7 Feet 6 Ins. Long **$1.68** *4 Feet Wide*

5 feet wide	6 feet wide	7 feet wide	8 feet wide
$1.99	$2.45	$2.98	$3.55
9 feet wide	**10 feet wide**	**11 feet wide**	**12 feet wide**
$3.99	$4.45	$4.85	$5.35

Complete with cord, pole and all attachments.

DAVIS—SIXTH FLOOR—NORTH.

An All Silk Washable Flat Crepe Sensation!

50 Flattering Colors!
Guaranteed Washable!
Made of All Jap Silk!

The amazement of silk manufacturers! The talk of Chicago silk buyers! The plum of every smart home sewer's imagination! This offering of washable quality flat crepe at this sensationally low price. 50 charming shades to choose from, including:

White	Nile	Araby Rose
Eggshell	Turquoise	Spanish Orange
Flesh	Dream Blue	Pirate Green
Pink	Patou Blue	Beige Rose
Peach	Lugano Blue	Olympic Blue
Coral	Devil Red	Brigade
Maise	Gypsy Gold	Black
Chartreuse	Dusty Rose	
Orchid		

57¢ Yd.

DAVIS—SECOND FLOOR—SOUTH.
Quality at Low Prices

Coming! Gigantic Furniture Sale

Hundreds of Suites and Pieces of Furniture from America's Leading Manufacturers at ⅓ and More Off!

See Our Big Announcement Tomorrow Evening

Here's One Example of the Startling Values!

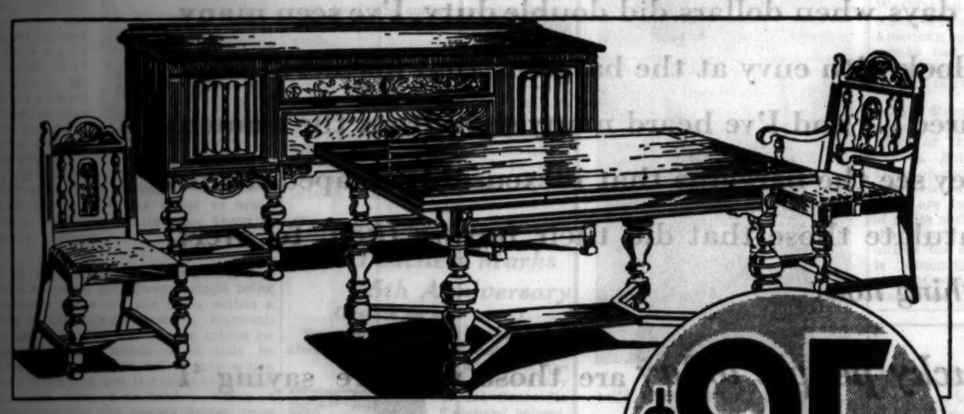

$139.50 Eight Piece Dining Room Suite with the Wanted Refectory Style Table

We illustrate one of six different styles of dining room suites to be offered at this low price. 36 suites, all one price. English style refectory table, 66-inch buffet, five side chairs and one arm chair (8 pieces) for.....

$95

DAVIS—NINTH FLOOR.
Quality at Low Prices.

A Tremendous Rug Clearance!

Including Wiltons . . . American Orientals . . . Sheen Type . . . Finest Quality Worsted Wiltons . . . Some of the Finest Grades Manufactured . . . Values to $115.00

Rugs in the 9x12 and 8.3x10.6 sizes. Patterns and colors that are suitable for any room in the home. Here is an opportunity to buy rugs for your living room or dining room at an extremely low price. Notice! These prices effective only while quantities last.

Terms May Be Arranged

$59.50

THE DAVIS STORE—SIXTH FLOOR—SOUTH.
Quality at Low Prices

Here's a Real Special! 70x90 In.

Blankets

Summer Weight

$1.00 EACH Ideal for summer cottage or camping use. Also handy for the home or apartment in town on cool summer nights. Colors—green, rose, orchid, blue and gold. All have neatly bound ends.

DAVIS—SECOND FLOOR—SOUTH.
Quality at Low Prices

WASH FABRICS

Values to 75c Yd.

38¢

"Pebbleray" Prints
"Sho-Shan" Prints
Swiss Organdie
Eyelet Batiste

"Pebbleray" Rayon and cotton printed in gay colors on pastel ground. "Sho-Shan" prints in soft draping silk and cotton in Shantung weave, 45 in. imported Swiss organdies at the lowest price in years. Eyelet Embroidery Batiste. 1½ to 5 yard mill lengths in white and eggshell and pastel shades.

DAVIS—SECOND FLOOR—SOUTH.
Quality at Low Prices

Printed Flat Crepes

Less Than Manufacturer's Cost

39¢ YD

A beautiful grade washable quality rayon in the season's most popular blues, greens, browns, beige and black. Ideal for making smart little summery frocks.

DAVIS SILK SECTION—SECOND FL.—SOUTH.
Quality at Low Prices

Clearance Reductions! Spring Coats

$19.50 and $27.50

All 1932 Models — Much Higher Priced Coats—Reduced to Extremely Low Prices

What an opportunity to buy yourself a beautiful coat at a price that will seem almost unbelievable when you see these garments.
Style details copied from models shown by the French couturiers . . . exquisitely tailored of the fashionable diagonal and crepy woolens.

Trimmed with These Precious Furs:

Ermine
Kolinsky
Broadtail
Fox, Wolf
Squirrel, Galyak

LEFT: Bolivian diagonal woolen with chic, sleek galyak trim.

RIGHT: Crepy woolen with Ascot collar of white ermine.

Juniors', Misses', Women's, "Little" Women's and Larger Women's

FOURTH FLOOR—NORTH AND SOUTH.

Special! . . . Mesh Undies

Regular and Extra Sizes

Tea Rose or Flesh—Durable Rayon.

Panties Chemise Step-ins

50¢

Some of the panties and step-ins have fitted yokes and button on the side . . . others are made with elastic backs. Chemise in regular sizes. New! Popular! Bargains at this price!

Telephone Orders Filled

DAVIS—THIRD FLOOR—NORTH AND MAIN FLOOR BOOTH.
Quality at Low Prices

Protect Your Furs!

Now is the time to beware of the moths . . . store your furs in our Cold Dry Air Vault this year. Telephone Wabash 9800 for a messenger to call for your coat.

FUR STORAGE—TENTH FLOOR—NORTH.

THE DAVIS COMPANY

State, Jackson, Van Buren — *The Store of Service, Quality and Low Prices* — *Telephone: Wabash 9800*

Insured Hosiery

"Blue Crest" Insured Hosiery—exclusively at The Davis Company. Full-fashioned silk chiffon, midweight or service—outsize service and extra length chiffon. 3 pairs, $3.96. PAIR..... **$1.34**

DAVIS—FIRST FLOOR—NORTH.
Quality at Low Prices

Charge Purchases Made Tuesday, May 31, Will Be Entered on the June Statement

"LOOKING BACK TO 1932"

(No. 10 of a Series—Conversations in the Future)

"Boy—oh, Boy what glorious opportunities there were in 1932!"

"*I remember when the newspapers* were full of bargains of all kinds . . . why there was scarcely an item for the family or for the home that couldn't be picked up for the proverbial 'song'.

"*Those bargain days developed a peculiar trait* in human nature, as I remember. Opportunities to buy were so numerous and so inviting . . . that the sheer force of the great array of those values . . . seemed to lose its effect on the majority of men and women. So many of us failed to realize that those 'buys' could not and would not last forever . . . and because we unthinkingly procrastinated then . . . we are sincerely regretting now. There you have the 'peculiar trait' . . . the knowledge of an opportunity . . . without the urge to capitalize it. Strange, isn't it?

"*There were a lot of people,* however, who did *spend* and *save* in '32. I've had any number of folks show me examples of the shopping shrewdness that they exercised in those days when dollars did double duty. I've seen many a fellow look with envy at the bargains that his alert friend had secured . . . and I've heard many sighs from the women when they see the bargains that inexcusably escaped them. I congratulate those that did their *buying then*, to avert their *sighing now*.

"*The lucky people today* are those who are saying 'I bought' instead of 'I wish I had bought.' Wouldn't it be great if we could turn the old calendar back to 1932 and sally forth into the stores and shops and buy and buy and buy at those good old 1932 bargain prices."

Buy! A word to the wise!

COPYRIGHT 1932—DADE B. EPSTEIN—CHICAGO

What's Playing in the Theater?—Read Collins

Chicago Daily Tribune

THE WORLD'S GREATEST NEWSPAPER

Keep Up with Changing Styles by Reading Rhea Seeger Daily

MONDAY, MAY 30, 1932. ** 13

Green Velvet

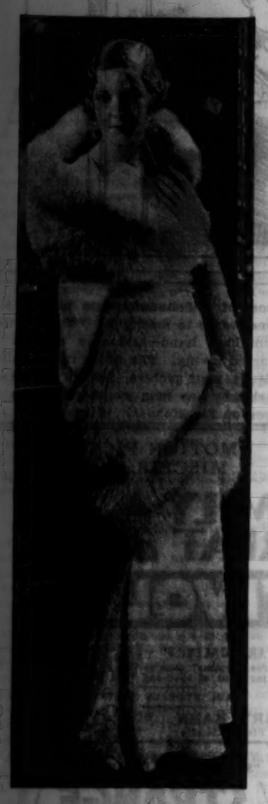

This gorgeous evening wrap of green velvet and blue fox is worn over a brocaded frock of honey-beige. Modeled by Helen Vinson.

It's a Cotton Summer for Fashionables

New Clothes Offer Many Smart Features.

BY RHEA SEEGER.

THE fashion-wise summer shopper picks cotton with great gusto . . . cotton frocks for early morning dashes to the shops, crisp cool prints and flowered cottons for luncheons and garden parties . . . sports dresses of cleverly designed wide waled piques . . . and newest and most important of all, lots of the best looking evening gowns that cotton collectors have seen since the war.

Clothes designers must have developed a sudden enthusiasm for stuff that can commune with soapsuds and washtubs, a sudden desire to sponsor summer clothes that can be washed and dried out in the sunshine, neatly pressed with a hot iron, and then worn by the smartest clotheshounds with that spic and span well scrubbed look that reminds you of shiny nosed childhood simplicity.

The best bets for shopping binges are the new pique suits, suits consisting of either a sleeveless dress and matching jacket, or the popular skirt and tailored short coat. Navy blue, black, and a particularly sunny shade of brown are particularly practical for daytime wear . . . tiny dotted organdy, tucked net and sheer handkerchief blouses are just the things to wear with these attractive dark suits.

And there is a grand selection of lovely summer pastels, also made in pique daytime ensembles . . . delectable, soft, sky blues and dusky pinks and sunny shades of yellow, as well as watery greens and lavenders.

Country cottons are frankly rustic in color and pattern, fetching little garden dresses imprinted with garden flowers in plenty of splashing color . . . trig tennis dresses, printed to look just like diagonal wool fabrics, calicoes and ginghams, practically all the old delightful things re-instated for summer coolness.

The oldest and perhaps the oddest revival for cotton conscious clothes makers is blue and white crinkled seersucker material, some of the season's most successful models are made of this rather childish stuff . . . these new things will be greedily grabbed by gad-a-bouts who'd just as soon dabble in soapsuds, but loathe the pressing duties that usually follow.

Duets of huge cotton handkerchiefs are new, faithful pairs for your sports costumes . . . a large and swagger affair to swaddle around your throat and a not-so-large one to stow in your coat pocket . . . brilliant old fashioned red bandanna 'kerchiefs with white dotted center sections have white striped borders, large-as-luncheloth squares in lovely colors are regular India prints.

The muslin gowns right out of the pages of by-gone sentimental novels are trailing and fluttering around the shops . . . lovely, airy, fragile gowns for afternoon and evening, some are printed in luscious apple greens and old rose and delphinium blue tints, others are delicately drawn with ice green stripes, and still others are spattered with colored dots. Picture-perfect wide shirts and slender bodices with deep cape collars and contrasting satin sashes complete this captivating mode.

There are all kinds of correct cotton accessories for every costume, clever cotton handbags in white and color, cotton hats that are stitched for stiffness, cotton gloves, and cotton mesh white and colored footwear, even cotton belts and scarves and knockout cotton top-coats that will be seen everywhere during this cotton-coming-to-town invasion!

Holds Courage Is Chief Item in Foch Story

Captain Hart Writes of French General.

"Foch, the Man of Orléans," by Capt. B. H. Liddell Hart. [Little, Brown & Co.]

CAPT. LIDDELL HART is little exposed to a contagious admiration for the high command in any army, 1914-'18, but if Foch emerges from his study without a legend of miracles, he comes out fairly well for intelligence and tremendously for courage, for an inexhaustible store of a military quality which defeat could not drain and despair could not taint. He retained throughout a belief in the French military dogma of the offensive à outrance. Always to him the enemy was about to break down; his own armies were about to break through.

CAPT. HART.

In such illusions of impending success he could not always escape being pathetic if he did not come within a fine line of being ridiculous. Exhausted subordinates with beaten troops received orders which could only be dropped out of the hands into which they were put, but the inspiration back of them refused to have a vision of anything but the enemy driven from the soil of France.

Foch was a man of religious faith and habit. He made his devotions a relief and a source of strength. A religious conviction makes a stout fighter. Added to talent and courage the conviction may be decisive.

The reader will find himself indebted to Capt. Hart for an explanation, within his preparation for understanding it, of the strategy and tactics of the armies in the first movements, when on all sides the war was a plan, conceived in a vacuum and now to be subjected to its human elements and their frailties.

The Marne brought the war of original staff theory to an end in trenches, fixed in the deadlock which shook and shuddered, but remained until 1918.

In this deadlock Foch the generalissimo was born. "With hard experience," says Capt. Hart, "he had become more of an opportunist and less of a theorist. His growing tendency to opportunism bears a curious resemblance to that of an earlier, if less academic, prophet of the offensive—Ulysses S. Grant in the American civil war."

Foch brought away from the collapse of the French offensive what Moltke lost at the crest of the success of the German—his nerve. He was to need it. Ludendorff lost his, Hart says, in 1918, but Foch and his soldiers displayed the tenacity which legend, conceding them elan and audacity, had attributed to their German enemies and their British allies, but not to them. In that was the French triumph.

A British writer who has gained an American market, as Capt. Hart has, may or may not be suspect of tenderness to American sentiments. There is no evidence of it in this work. The American faults are not ignored; the American contribution is not slighted,

G. R.

Concordia College for Teachers Marks 75th Anniversary

(Picture on back page.)

Two massmeetings attended by about 10,000 persons marked the celebration of the 75th anniversary of the Concordia Teachers' college, River Forest, yesterday. The Rev. Dr. Frederick Pfotenhauer, president of the Missouri Synod Evangelical Lutheran church, was the principal speaker at the meeting yesterday morning. Yesterday afternoon the service was held on the campus of the college with Prof. Walter A. Maier, Concordia seminary, St. Louis, the speaker.

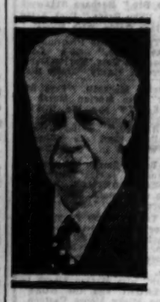

DR. PFOTENHAUER.

The musical feature of the afternoon meeting was the singing of massed choirs of nearly 3,000 adults and children from Chicago Lutheran churches, Concordia Teachers' college was first located at Addison, in Du Page county, and was the outgrowth of the combination of Fort Wayne seminary and the synod normal schol at Milwaukee. The plan for combining the two schools was completed in 1857. The teachers' college was removed from Addison to River Forest in 1913 due to the expansion of the parochial school system maintained by the Missouri synod.

The celebration will continue through today with an athletic field day in which various seminaries and colleges maintained by the synod will compete.

Advertising Art Show at Field's to Open Thursday

The eleventh annual exhibit of commercial art, sponsored by the advertising council of the Chicago Association of Commerce, will be opened Thursday noon in the Wedgwood room at Marshall Field & Co.'s store. The exhibits consist of advertising art used during the last year.

Watching the Horses Race

Mrs. Eugene V. R. Thayer (left) of 1500 Lake Shore drive and Mrs. James C. Hutchins of 1450 Astor street were busy watching the horses race at Washington Park one day recently when this picture was taken. And Mrs. Thayer looks as if her horse were winning, doesn't she? Mrs. Hutchins and her family will be going to their summer place at Camden, Me., early in July, but Mrs. Thayer has made no summer plans yet.

[TRIBUNE Photo.]

Engaged

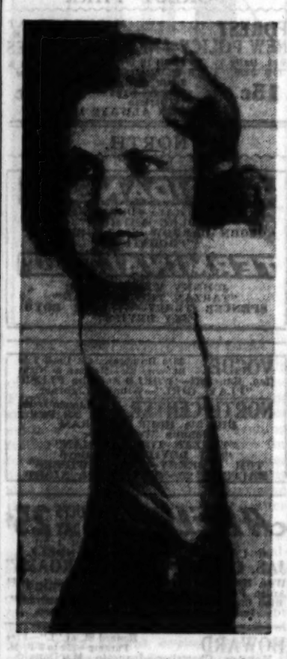

MISS KATHRYN MAY DAVIDSON.

Mr. and Mrs. George W. Davidson of Evanston announce the engagement of their daughter, Kathryn May, to Charles Arno Reincke of Evanston.

[Eugene L. Ray Photo.]

President Hoover Praises Work of the Sunday Evening Club

(Picture on back page.)

President Hoover, unable to accept an invitation to address the Sunday Evening club, yesterday sent a message commending the work of this organization. The message, read at the final meeting of the season in Orchestra hall by Clifford W. Barnes, was:

"I will be greatly obliged if you will express my cordial greetings to the Chicago Sunday Evening club and my deep sense of their service to the community in upholding the best religious standards, for it is only upon a foundation of spiritual ideals that the structure of the nation can be soundly based."

Mr. Barnes sent a telegram thanking President Hoover for his greetings and praise.

Col. George T. Buckingham and the Rev. Charles W. Gilkey, dean of the University of Chicago chapel, addressed the final meeting. Preceding their talks there was a memorial service in which Charles O. Brown, commander of the U. S. Grant post, G. A. R., and Grover C. Whimsett, state chaplain of the American Legion, participated.

Sorority Mothers' Club.

The Mothers' club of Beta chapter of Theta Phi Alpha sorority will hold a luncheon meeting on Wednesday at 12:30 o'clock in the Medical and Dental Arts building.

Brilliant Colors, Lively Tunes, Dances on Ukrainian Program

BY EDWARD MOORE.

A whirling riot of all the brilliant hues yet mixed, a succession of lively tunes, another succession of sonorous song, grave and gay, made the Ukrainian program of dance and song at Orchestra hall yesterday afternoon one of the liveliest and most entertaining of the season.

It was the Ukrainian tribute to the Washington bicentennial to reproduce some of their native folk art for American eyes and ears. Vasile Avramenko had charge of a company of 100 or more dancers; Alexander Koshetz of thirty or thirty-five singers.

Eye filling and colorful as they were, it is hard to put into words the effect of the furious swirl of these dances. Solos, group dances for men alone or girls alone, of both together, ensemble dances that filled the stage, none are intended for the exchange of polite nothings of conversation. All the breath of the participants is required for dancing, and this dancing is accompanied by a prodigious amount of leaps, now knee bendings, stampings, and the air of general hilarity, to music played by a pianist, a violinist, a clarinetist, a bass fiddler, and a person who wielded a large tambourine.

Not all the dances were fast. Some were still faster. Little tots were as agile and well instructed as their elders. At the end came a hopak headed by Mr. Avramenko himself, who was just a little more elastic of knee joint and mad in gyration than any of the others.

Memoirs of the Ukraine, a dance scene, was the first, followed by folk songs of the Ukraine, wherein Mr. Koshetz and his singers participated. They were as fine in their way as their predecessors. Their words must forever remain a secret as far as I am concerned, but their melodies haunt the ears for hours after. Finally the dancers took the stage again to make a ballet picture of the young Ukrainians in America. It was a speedy, well planned, and better executed program and one that should have been here for a series instead of a single performance.

OUR SECRET AMBITION

Lake Geneva Summer Colony Holds Official Opening Today

Yacht Club to Hold First Race of Season; Many Chicagoans at Homes There

BY JUDITH CASS.

THE Chicago summer colony at Lake Geneva has its more or less official opening on Memorial day and while some of the residents have been out there off and on all during the winter and spring, others have just settled down in their country places and still others will not close their town houses and apartments and really move out to the lake until a bit later.

Henry H. Porter and the Daniel Peterkins have kept their respective houses open all year, and John P. Porter and Ralph Isham (whose family domicile adjoins the Porter estate) have flown up almost every week-end.

Today finds most of the Chicago families who for so long have been an integral part of the summer colony, at the lake, including the Martin A. Ryersons, the Kellogg Fairbanks, the Charles R. Cranes, the Albert F. Madleners, the William N. Pelouzes, the Simeon B. Chapins, the Philip Wrigleys, the A. F. Gartzes, the Augustus K. Maxwells, the Tracy C. Drakes, and Mrs. Charles L. Hutchinson.

Mrs. Hutchinson's estate, Wychwood, has been at its loveliest lately with all the spring flowers in bloom throughout its 70 acres and I am told it has been visited almost daily for several weeks by the different garden clubs of northern Illinois and southern Wisconsin.

Miss Jeanette Peterkin and the junior Peterkins are with their parents at Oak Lodge; Mrs. T. J. Lefens and Miss Katherine Lefens and Mr. and Mrs. Frank S. Porter are on the Lefens estate; Henry C. Bartholomay and his family of Winnetka are occupying his parents' house while the elder Bartholomays are in the east for ten days or two weeks.

Miss Elinor Durbin is spending the holidays with her fiancé, S. Prentice Porter, and his father in Lake Geneva.

Boat Racing to Start Today.

The Lake Geneva Yacht club will have its official opening today when the first race of the season for class E boats will take place. Boats of the classes A and C are not ready yet, so Commodore Ernest Schmidt tells me, and he even seemed uncertain about there being enough class E boats in commission for a very exciting race. But racing will start in earnest soon and there will be races every Saturday and Sunday all during the summer.

The Inland Lakes regatta is to be held on Lake Geneva this year, the week of Aug. 15, and that will be a gay week at the lake with boats from Minnetonka, Winnebago, Delevan, Pine and White Bear lakes sailing. The Sheridan cup race for A class boats only, at the end of each season, is an outstanding event each year. Last year Henry Porter, skipper of "The Viking," was the only sailor who succeeded in righting his boat without outside aid and in finishing the race in the face of a stiff breeze.

It has been reported that Mrs. Waller Borden has taken a house at Lake Geneva for the summer but Mrs. Borden tells me she has made no plans so far for the summer and that she is to remain in town with occasional visits to her daughters in Lake Forest until July anyway. She spent this week-end in Lake Forest with her son-in-law and daughter, Mr. and Mrs. Adlai E. Stevenson, in the new house into which they have just moved.

Mrs. Borden's other son-in-law and daughter, the Robert S. Firies, went up to the Island club in Wisconsin to spend the long week-end with a party of young people, including Miss Betty Frey, Hulburd Johnston, and his brother-in-law and sister, the Conway Olmsteds, Mr. and Mrs. Lloyd A. Laflin, Mr. and Mrs. John W. Valentine and Miss Eleanor McCormick.

Holiday Travels and Visitors.

Prince Michael Cantacuzene is the house guest of Mr. and Mrs. Howard Linn in Lake Forest over the holiday week-end. Princess Cantacuzene and the children have gone east to spend the summer on Cape Cod with her parents, Mr. and Mrs. Charles Pelham Curtis.

Miss Sophia Harrington and her fiancé, Jacob Bischof, are in Cleveland for the week-end to be members of a house party the junior Warren Bicknells are giving to celebrate having been married six months. Mr. Bischoff was a member of their wedding party when the former Kate Hanna and young Mr. Bicknell, who lived in Chicago for two years and made many friends here, were married last November.

Clayton Mark's house was a gay gathering place over the holiday week-end with friends dropping in to welcome Mrs. Avery Rockefeller [Anna Mark] of Greenwich, Conn., who arrived on Friday for a visit with her father and her sisters here. Mrs. Alvin Ehret Jr. [Scytha Mark] of Philadelphia has been visiting her father for about three weeks, so the presence of the two sisters from the east provides an opportunity for family reunions. Mrs. Ehret and Mrs. Rockefeller will remain in Lake Forest until the coming week-end.

Mr. and Mrs. Barrett Wendell were week-end guests of Dr. and Mrs. Paul B. Magnuson at their estate near Dundee.

Chauncey McCormicks at Wheaton Home.

Mr. and Mrs. Chauncey McCormick and their sons, Charles and Brooks, are spending the week-end at their Wheaton estate. They will close their town apartment on Lake View avenue about June 10 and move out to Wheaton for the summer.

Mr. and Mrs. Edwin C. Welch of Lake Forest and their children are spending a quiet week-end at their farm near Antioch.

Mr. and Mrs. Eliot Porter Goss who have been visiting Mr. Goss' parents in Waterbury, Conn., have returned and are with her parents, Mr. and Mrs. John Sheppard Stone of 1260 Astor street for a few weeks before they take an apartment of their own.

Mr. and Mrs. Clarence B. Mitchell and their two children will arrive on June 6 for a visit with their relatives and to join Mr. Mitchell's brother-in-law and sister, Mr. and Mrs. John Payne Kellogg of Lake Forest, and their two children for the start on an European holiday. The party will sail from Quebec on the Empress of Britain on June 16.

Mr. and Mrs. Ross J. Beatty and their family moved on Saturday from their apartment at 999 Lake Shore drive to Halcyon Hall, their Highland Park estate for the summer. Miss Veronese Beatty, who has been working so diligently at her sculpture that she passed up her annual winter holiday in Florida last winter so as not to interrupt her studies here, plans to commute during the summer and continue her lessons at the Chicago School of Sculpture. She had planned to go to Europe to study this summer, but the trip has been postponed.

Mr. and Mrs. Silas H. Strawn returned on Friday from the Association of Commerce convention in San Francisco. They lingered for a few days at the Ahwahnee in Yosemite and now, Mrs. Strawn says, they're "home for good" or at least for the summer. They do not plan to go to Lake Forest this year, but will stay in town during most of the warm weather, and they'll probably enjoy their stay here after their almost continuous travels of the last eight months.

Fraternity Supper Dance.

Psi Omega fraternity will hold a supper dance next Saturday evening at the Belmont hotel.

American Art Academy Gives Student Show

BY ELEANOR JEWETT.

The annual exhibition of work by the students and members of the faculty of the American Academy of Art has just opened in the school quarters in Kimball hall, 25 East Jackson boulevard. It is an interesting show, with various lines of art illustrated in a worth while manner.

The interior decorating sketches are of particular importance. The oils and drawings run, perhaps, more or less true to student type, but in some of the whimsical interpretations of incidents to be used as book illustrations or advertisements the commonplace gives way to delicious originality.

Members of the faculty include Oskar Gross, Sudduth Goff, R. Fayerweather Babcock, Fred Gray, Marie O'Mara, Charles Wilimovsky, and Frank H. Young, who is also director of the school. Their exhibit is small but characteristic. Oskar Gross' "Self-Portrait" is excellent and Marie O'Mara has a number of delightful sketches. The exhibit will continue to June 5.

The All-Illinois Society of the Fine Arts is sponsoring the one-man show of paintings by Torey Ross in the Florentine room, Congress hotel. That room is not kind to pictures, being exceptionally badly lighted. Mr. Ross does the best he can with the space at his disposal and the scattered canvases make something of an impression. His work is not big in any sense of the word, but is possessed of a dignified charm. Among his portraits the girl "Virginia" stands out as exceptionally vivacious and natural. The exhibit continues to June 30.

An exhibit of advertising and sales photographs appearing in newspapers and magazines throughout the country opened yesterday in the New Bismarck hotel, to continue through June 4. The exhibit is sponsored by Printed Salesmanship, an advertising publication, and includes about 150 of the best photographs to have appeared in local and national advertising. The exhibit undoubtedly will prove of value to the many persons interested in amateur and professional photography.

Evening Gown

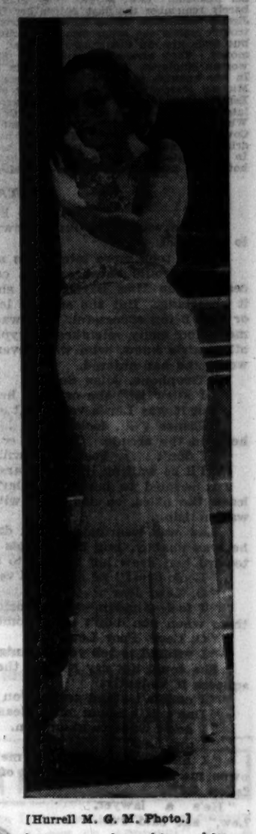

[Hurrell M. G. M. Photo.]

Simplicity marks this white crepe evening gown worn by Joan Crawford. The wide belt is of silvery crystal beadwork and the same bead decoration appears on the bodice.

'Radio Patrol' Exciting Film of Police Duty

Has Human Touch Which Makes Good Movie.

"RADIO PATROL."

Produced by Universal.
Directed by Edward L. Cahn.
Presented at the State-Lake theater.

THE CAST.

Bill Kennedy.....Robert Armstrong
Pat Bourke.....Russell Hopton
Sue.....Lila Lee
Vera.....June Clyde
Pete Wiley.....Andy Devine
Carl Hughes.....Onslow Stevens
"Smokey" Johnson.....John L. Johnson
Kloskey.....Harry Woods
Sergt. Keogh.....Sidney Toler
Slick.....Jack La Rue
Police captain.....Joe Girard

By Mae Tinée.

Good morning!

"Radio Patrol" is exciting gang fare of a slightly "different" sort.

It stresses the activities of the police as against those of a desperate gang of human rats who have swarmed in from other parts of the country to infest the former's city. While doing so it presents interesting glimpses into the lives lived by our guardians of the law from their days in rookie school to those when, full fledged and equipped with experience and knowledge of one sort and another, they match wits and gunfire with law breakers.

Woven through the blue, black and red of this tapestry is a silvery thread of romance. Two radio car cops love the same girl, one of whom she marries. The other—and please note the work and extraordinarily appealing personality of Russell Hopton whom you've seen but probably never particularly noticed before—stands by the two through thick and thin. And at the last the thin is p-r-e-t-t-y thick——!

Robert Armstrong is excellent in the not particularly sympathetic rôle of a cop with his hand out. Lila Lee plays the feminine lead with her usual quiet charm. June Clyde and Andy Devine are effective in minor bits, while Sidney Toler qualifies as a hard bitten kind hearted sergeant who has raised the rookies from pups and is in charge of them after they receive their badges.

The story has considerable believable incident and also many of those little human touches that endear a photoplay to an observer. Dialogue is intelligent and direction was able.

All in all, you see, you're having "Radio Patrol" recommended to you.

See you tomorrow!

* *

Camp Fire Benefit.

The board of sponsors of the Winnetka Camp Fire will hold a benefit bridge party on Wednesday afternoon at the Winnetka community house. Mrs. Paul Williams is ticket chairman.

Film Time Table

Feature pictures are presented on the following schedules at the first run houses today:

CASTLE—A. M.: 9:10, 10:21, 11:32. P. M.: 12:43, 1:54, 3:07, 4:18, 5:28, 6:30, 7:50, 9:01, 10:11, 11:20.

CHICAGO—A. M.: 11. P. M.: 1:20, 3:48, 5:28, 8, 10:25.

CINEMA—P. M.: 2, 4, 6, 8, 10.

McVICKER'S—A. M.: 9:30, 11:35. P. M.: 1:40, 3:34, 5:50, 7:55, 10.

ORIENTAL—A. M. 11. P. M.: 1:25, 3:35, 5:25, 7:50, 10:20.

PALACE—A. M.: 11:40. P. M.: 2:40, 5:45, 9:40, 11.

PUNCH AND JUDY—P. M.: 12:40, 2:15, 3:50, 5:25, 7:20, 8:55, 10:10.

STATE-LAKE—A. M.: 11:27. P. M.: 1:21, 3:15, 5:09, 7:03, 8:57, 10:51.

UNITED ARTISTS—A. M.: 9:50, 11:30. P. M.: 2, 4, 6, 8:05, 10:10.

WOODS—P. M.: 2:40, 8:40.

Sudden Love

By ELISABETH SANXAY HOLDING

SYNOPSIS.

Esmee Sully spends her restless young life between the office, where she is an inefficient typist, and a dismal home. Mrs. Sully loves her three children blindly, but doesn't know how to direct their spiritual or physical needs. Cynthia, the eldest, has been deserted by her husband. Lew, a year older than Esmee, is mingling in bad company. Esmee can barely remember the days before her father's death when they had had a cheerful home. Jimmy Consadine forces Lew to introduce him to Esmee. Lew warns her she'll make trouble unless she keeps away from Jimmy. She is fascinated by Jimmy's grand manner, but finds him an unmanageable lover. Lew gets in a jam. Esmee promises to get him money. She's afraid to ask Jimmy. She meets Arthur Twining at the home of a former woman employer. He is attentive to Esmee, impressed by her beauty and guilelessness. In her anguish she tells him her troubles and he offers to help. Arthur's roommate is Michael Marriott, a dissipated young playwright, imbued with the futility of life. When Esmee meets him it's love at first sight and she feels his need of her is real. Esmee is late keeping a dinner engagement with Michael, because of Jimmy, who threatens trouble. When she gets to Michael's apartment she is met by Twining and Michael's sister, Mrs. Cowley, but no Michael. Returning home she finds Michael waiting for her. He'd been drinking heavily. Esmee takes him home in a cab, but he has no key and can't get in. In desperation she takes him to a hotel and registers as his wife. When she calls the hotel next morning she learns that Michael has checked out.

INSTALLMENT XIII.

PAYING FOR ONE MISTAKE.

Esmee wanted no lunch now; she drank a cup of coffee and went back to the office.

"If I took more interest in my work," she thought.

That would be so great a comfort. If she could be efficient and successful, like Miss Bartram; if she could come to her work with zest, find it absorbing. But she saw no least hope of ever being like Miss Bartram, or ever being successful. She was simply Esmee Sully, whose fragile fingers made too many mistakes in typing—the girl who didn't know what these other girls knew, who was never quite sure, always a little dazed by this world she had entered.

"Telephone, Miss Sully!"

"I knew it!" she cried to herself. "I knew he'd ring up."

But it was Lew's voice that spoke to her.

"Esmee . . . look here . . . I've got to speak to you; I'm downstairs here, in the arcade. Can you come down?"

"I don't . . . Yes . . . I will . . ."

"I'll be waiting by the cigarstand. Don't be long!"

It seemed to her a singularly inauspicious time to ask permission to leave the office, so she went without, slipped out when she hoped no one was noticing.

Lew was wearing his best dark blue suit, a blue shirt and a black tie; he was shabby, but he had his own odd air of fastidiousness. He came toward her, drew her aside into a corner.

"Look here!" he said. "I've been . . . I'm sorry, Esmee."

"O, Lew, dear . . . "

"I feel—I mean—when I said those things to you, I got thinking about them when you didn't come home; I stayed up all night."

"O, Lew! Poor Lew!"

"I wanted to tell you last night. I—I felt—Es, I know you're all right."

She could not cry here in the lobby. She could only take his hand and squeeze it violently.

"I couldn't stand seeing you with that drunken——"

"Don't talk about him, please, Lew. If you knew him better——"

"I don't want to know him. Es, I've been thinking; I'm in bad."

"How, Lew?"

"I mean, Consadine got me out of this jam, but now he thinks he owns me. And he's got a lot of influence. Esmee, d'you know what that fellow is?"

"He's got blood on his hands, Esmee."

"He's a lawyer, Lew," she said dubiously.

"And how! He's a crook lawyer. He's—God! If you knew what that fellow was. It makes me sick to think of you; you don't know. He's—Es——" He stopped a moment. "He's got blood on his hands, Esmee."

She was silent, looking at him, strangely and dreadfully impressed by that expression. She did not doubt the truth of it. Hadn't she known in her heart, from the very beginning, that Jimmy was like that? Because he was handsome, because he had spoken of love to her when she was so lonely, so lost, she had thought she loved him. She had wanted to love him. She had wanted security and reassurance. She had tried not to admit her own doubts and suspicions.

"Now he thinks he owns me," Lew went on. "I don't want to worry you, Es, but if I tried to cut loose from the crowd now he'd stop me, all right. Some of his friends would take me for a nice little ride——"

"Lew," she said in a whisper, "O, what can we do?"

"I'm going to clear out," he said. "I'm going up to Canada tonight. You see, Consadine told me he didn't trust me. He said I was the kind to make trouble. He wants to get me in so deep that I can't squeal. Well, I don't want to squeal. I just want to get out. And make a fresh start."

"Lew, you don't mean that Jimmy's a—gunman?"

"Not much! He doesn't take any of the risks. He's got plenty of saps to do his dirty work. But, you don't know how his crowd sort of—of edges into the lives of other people. I mean you read about the underworld and all that and you think it's just a bunch of crooks. But it isn't. I mean, a bird like Consadine's got police protection. No one can touch him. He's respectable. Anyhow, lots of people think he is. He plays safe. He's damned smart. Es, he wants you and he thinks he can get you if he's got me fixed. I've got to blow. I've got to get out, and get out quick. I'd take you with me only I think you're safer where you are. And when I'm gone you've got to drop him. You'll have trouble with him but he won't hurt you."

"Lew——"

"I've got to go now, Es—Es, dear, good-by!"

She still held his hand tight.

"You'll tell me where to write, Lew?"

"You bet! And you'll drop Consadine—quick? Never mind what he says. He won't hurt you. Swear you'll drop him?"

"I was going to, anyhow. O, Lew, how did we come to this? How did we come down so far?"

His head was averted, his glance fixed on the ground. She looked and looked at the fine clear young profile of his thin face.

"You haven't come down," he said. "I've been thinking about what that fellow said last night. He was drunk, but what he said was true, that you're—lovely and good."

"Lew!" she cried, unbearably touched.

"I got sort of infatuated with that girl," he said. "That's finished now. I'm going to start over again. Start straight." His young voice broke. "You'll see, Es. One of the days you'll see."

"I see now, Lew, darling! You just made one mistake. But, Lew! Lew, think all the time how I'm loving you and having faith in you, darling Lew. And how I'll miss you."

"Well," he said, "keep an eye on mother. She—I guess she's tried. Only she doesn't understand anything. So long, Es!"

She saw that he could not endure to say any more. She stood by the cigarstand, watching him as he walked away toward the door.

A man standing near the revolving doors came up to him, touched him on the shoulder, said something to him. Lew turned, and she had a glimpse of his face. She never forgot that look.

Lew wasn't going to get away to Canada that night. He hadn't finished paying up for his "one mistake." He went off, without another glance at her, with the swarthy, overdressed young fellow who had accosted him.

How had they come to this? How had they come down so far, she and Lew?

They were defenseless, both of them. They had no friends—no place in the world.

"I was a fool about Michael," she thought, going home on the subway. "I was a damned fool. How could there ever be anything in that? Even if he loved me it couldn't be anything. Why didn't I see that before? I'd better stop loving him, quick. I couldn't do him anything but harm."

There was a look on her face it had never worn before—a somber, bitter resolution.

"I belong with my people," she thought. "I wouldn't just desert them, even for Michael. And he can't get mixed up with us. I wouldn't let him even if he cared; I don't suppose he cares much. Like Jimmy, perhaps, I suppose I'm pretty. Men like me—that way. Well, all right! I don't like them; I'm not going any farther down . . . " her lips trembled. "I'm going to be like Miss Bartram. I'm not going to care if I have a good time. I'm going to work and get ahead. I'll make money so that we can live in a nice, clean little place. I'll fool Jimmy. I'll tell him lies so that I can get Lew away from him."

She tried to picture herself like Miss Bartram—going home to a little house in the suburbs, Lew with a good job, her mother in a nice black dress.

"And an Irish terrier," she thought.

But she wanted Michael, longed for him, and nothing else.

"Well, you can forget that!" she said to herself. "If he ever wants to see you again, all right, you can see him. But you've got to realize it can't ever be anything . . . and probably he won't want to see you. He could have telephoned if he'd wanted to. Only he probably thinks I am horrible to go to that hotel with him."

Mrs. Sully opened the door for her with the same warm and tender smile.

[Copyright: 1932: By Elisabeth Sanxay Holding.]

[Continued tomorrow.]

Doris Blake Answers

Questions Love.

"Dear Miss Blake: I don't think I mean anything to the boy I love, as he listens to his friends who are jealous of me. Please advise. SALLY."

Find out your status regardless of what others say.

He'll Speak in Due Time.

"Dear Miss Blake: A fellow I like regards me as a friend and pal. People tell me he loves me. Should I believe them or wait until he tells me? KITTY."

Such facts should come from him.

GASOLINE ALLEY—ON AGAIN, OFF AGAIN

WALT I'VE GOT AN IDEA IN CONNECTION WITH THOSE UP TO DATE ANTIQUES I SPOKE TO YOU ABOUT. I THINK I'LL SEND YOU ON A TRIP THROUGH THE EAST TO INVESTIGATE THE AUTHENTIC COLONIAL FURNITURE DESIGNS.
I JUST GOT BACK FROM A TRIP, MR. WICKER.
BUT OF COURSE I'LL DO ANYTHING I CAN TO HELP KEEP THE BALL A-ROLLING.
ANOTHER THING. THIS IS WASHINGTON BICENTENNIAL YEAR AND I HAVE BEEN ASKED TO GIVE A TALK ON "THE TRAVELS OF GEORGE WASHINGTON" BEFORE THE STUDENTS OF THE WICKER INSTITUTE.
I THOUGHT YOU COULD PICK UP THE MATERIAL FOR ME. YOU MIGHT START IN VIRGINIA AND WORK NORTHWARD INTO QUAINT NEW ENGLAND AND BEAUTIFUL CANADA. THAT ASSIGNMENT OUGHT NOT TO BE HARD TO TAKE.
IT'S OK. WITH ME, MR. WICKER, IF I DON'T HAVE TO MAKE THE SPEECH.
WALT WALLET!
King
Reg. U. S. Pat. Off. Copyright, 1932, by The Chicago Tribune.

Portrait Girl Paints of Self Is Unsavory One

Stands Out in True Colors as Selfish, Cruel.

BY DORIS BLAKE.

"I come to ask you what to do. I am 25 and have had a good education. I am a stenographer earning $125 a month. I am living at home with my parents. They are not well to do. They cannot dress as well as they would like to nor could I dress as well if I lived away from home.

"It costs them quite a lot to feed me and keep my room up as I want it. I do not pay one cent for board or room as I feel this is my home. My parents owe on the house still, as they spent money for my education and gave me every chance in the world to meet people and be something. I have all the money I earn to spend on myself and naturally have a nice fur coat, own a nice car, and have everything in life one could wish for."

The above is a photograph of the girl, self-submitted. To abbreviate the rest of her letter, she is engaged to a man, 30, temporarily out of work. She gives him spending money and lets him use her car to take her places. She pays the gas bills, pays for the shows, etc.

They've been keeping company for eight years. She cannot see that he makes much headway toward marriage.

She asks: "Do you think it fair to have my parents give until it hurts to me when I am old enough to want a home of my own?" She tells that there are three sisters to be educated yet, whom she will not help as she feels she works for her money and should enjoy it.

Her mother's health is poor. She needs a rest, but father cannot afford a maid as there are six in the family.

"As I say," she concludes, "I do not offer to pay room or board, for they may as well help me by letting me live at home so I can dress nicely, save some money for myself and still run a car for my boy friend and myself."

Thus is completed the picture of what we feel perfectly privileged to call a selfish little beast. Money for a car for herself and boy friend, money for a fur coat, for good clothes—but not a cent for the ill and tired mother who gave her very chance.

Queer, though, the way life has of meting out its own punishments. The cost of selfishness comes high. No one wants to marry it. Withhold the unselfish hand—and fate decrees a forced giving. The order rarely fails. Study your picture, Selfish Girl. And ask why any man would rush to take you on for life!

Bright Sayings of the Children

Little Freddie refused to eat his dinner, and his father said, "When I was a little boy we ate whatever we were given and were satisfied."

Freddie said, "Well, Dad, aren't you glad you live with us now?" L. A.

—o—

We were riding through the country and passed an orchard where the cherry trees were in full bloom. My little brother, age 4, looked out and cried excitedly, "O look at all the popcorn on the trees." E. D.

MOTION PICTURES DOWNTOWN

Today! MAKE IT A GLORIOUS HOLIDAY Attend the Gala Shows at PUBLIX-BALABAN & KATZ WONDER THEATERS

CHICAGO — State-Lake — 50c—10:30 A.M. to 2 P.M. Holiday Schedule and Prices! "Garbo, Hot-Lipped and Devastating," Says Mae Tinee.
GRETA GARBO in "AS YOU DESIRE ME" with her new screen lover MELVYN DOUGLAS
Open Moore, Eric von Stroheim — A Metro Passion Drama
Stage-Music features Colorful Extravaganza of FUN AND MELODY "RHAPSODY in RHYTHM" Girl Revue with BARTO & MANN They're Nuttier's ever
CHARLES PREVIN "A Tribute to Our Heroes"
FRANK WILSON Your Tenor Favorite

ORIENTAL
Edmund LOWE Victor McLAGLEN Fifi D'ORSAY Together IN PERSON
ONLY WEEK IN CHICAGO!
"Cockeyed World" Stars with CHARLES JUDELS in Riotous Stage Sketch — Metro Screen Drama
JACKIE COOPER in "WHEN A FELLER NEEDS A FRIEND" with "CHIC" SALE
50c 10:30 a.m. to 2 p.m. Holiday schedule & prices

UNITED ARTISTS — Randolph & Dearborn — 50c—9 A.M. to 2 P.M. Holiday Schedule and Prices — HURRY, LAST 3 DAYS
JOAN CRAWFORD ROBERT MONTGOMERY in "LETTY LYNTON"
A Metro Triumph with Nils Asther Lewis Stone (ADULTS ONLY)

McVICKERS — Madison at State — 50c, 9 A.M. to 2 P.M. — HURRY—LAST DAY
"The DOOMED BATTALION"
IT'S THE TALK OF THE TOWN — Loud Laughs — LAUREL & HARDY in "THE CHIMP"

PERFECT HOLIDAY ENTERTAINMENT!

RKO PALACE — Opens 10:45 — 50c to 5
RKO Vaudeville — Giant Show with 7-BIG ACTS-7 with 3 Famed Headliners
JACK MULHALL Screen Star IN PERSON
Creator of "Abe Kabibble" HARRY HERSHFIELD Witty Cartoonist IN PERSON
ZELMA O'NEAL Stage & Screen Star IN PERSON
AL K. HALL & AL K. HALL JR. | ADLER & BRADFORD
Pettet & Douglas, Honey Family
—And Screen Thriller— 'FAMOUS FERGUSON CASE' with JOAN BLONDELL
Vivienne Osborne, Leslie Fenton

RKO STATE-LAKE — Opens 10:30 A.M. — 35c TO 2 — After 2 P.M. Balcony, 40c Main Fl., 60c
DRAMA RIDES WITH EVERY RADIO CALL! And brave men fight to protect their loves!
"RADIO PATROL" with ROBT. ARMSTRONG Lila Lee, June Clyde
Extra BABE RUTH in "Fancy Curves"

Publix-Balaban & Katz ROOSEVELT — State St. nr. Washington. Open 9 A.M.
25c to 2 p.m. | SMOKING ON MEZZANINE COMEDY ROMANCE | 35c after 2 p.m.
"BEAUTY and the BOSS" Marian Marsh, Warren William
Short Subjects—Latest Newsreel

CASTLE — STATE AT MADISON
"WHILE PARIS SLEEPS" WILLIAM FOX PRODUCTION

LAST 3 DAYS "ELISABETH VON OESTERREICH" with Lil Dagover
Produced in Vienna and the Bavarian Alps
CINEMA CHICAGO at MICHIGAN 1:30 to 11:30, 50c

ORPHEUM State St. at Monroe — Always Cool & Inviting
"WET PARADE" Schnozzle Durante
And LAUREL & HARDY in "The Music Box"
Extra!—"Prima" Special Served Free!

Advertise in The Tribune

MOTION PICTURES DOWNTOWN

PICCADILLY
Sidney Fox—Warren William "THE MOUTHPIECE"
LAUREL & HARDY Comedy BING CROSBY

COLONY 50TH & KEDZIE — Special Matinee
James Cagney—"CROWD ROARS" Geo. Arliss—"MAN WHO PLAYED GOD"

HIGHWAY 25c TO 3 P.M. 35c AFTER
"COHENS & KELLYS IN HOLLYWOOD" Maurice Chevalier—"One Hour with You"

JACKSON PARK 15c TO 2:30 30c AFTER
"COHENS and KELLYS in HOLLYWOOD" Lowell Thomas—"BLONDE CAPTIVE"

METROPOLITAN 4644 S. Park Ave. — Adults, 25c. Kiddies, 10c
BARBARA STANWYCK—"SO BIG" CHAS. BICKFORD—"SCANDAL FOR SALE"

LEXINGTON 1162 E. 63d. 15c, 1 to 2:30
"GIRL CRAZY" SMITH & DALE—"HEART OF NEW YORK"

FROLIC 55th & Ellis—Mat. Today
"Cohens & Kellys in Hollywood" WHEELER & WOOLSEY—"GIRL CRAZY"

OAKLAND SQ. 3947 DREXEL
1:30-2:30—Adm. 25c
"World and the Flesh"—"The Play Girl"

RAMOVA 35th & Halsted. 25c 2:30, 35c after
JOHNNY WEISSMULLER "TARZAN THE APE MAN."

MIDWEST 35TH & ARCHER
Spencer Tracy, "My Pal, the Devil" Geo. Bancroft, "WORLD AND THE FLESH"

COSMO 79th & Halsted—35c & 10c
"HEART OF NEW YORK" Thrilling Adventure—"BLONDE CAPTIVE"

MARQUETTE 25c to 3 P.M. 35c After
WHEELER & WOOLSEY "GIRL CRAZY" and "FREAKS"

ROSELAND-STATE MICHIGAN AVE. AT 110TH PLACE
Johnny Weissmuller—"Tarzan the Ape Man"

HAMILTON 71st & Paxton—Mat. Today
"Hotel Continental" WARNER BAXTER, "AMATEUR DADDY."

CHELTEN Exchange-79th
25c Till 3 P.M.
"Hotel Continental"—Wm. Boyd, "Carnival Boat"

MOTION PICTURES SOUTH.
WARNER BROS. THEATRES—FREE PARKING

AVALON — Holiday Prices Today!
Should a Woman Be Faithful to a Faithless Husband?
Spicy Speedy Spectacle of the Smart Set!
With a Radiantly Happy, Re-Glorified Ruth CHATTERTON in Her First Warner Hit!
"THE RICH ARE ALWAYS WITH US"
with the New Romantic Rave . . . GEORGE BRENT
Added Variety Units Edna Sellers at the Organ
Cooking School at 4 P.M. Free Samples!

CAPITOL — Holiday Prices Today! 35c & 40c Till 1 P.M.
GET THE INSIDE STORY Of the Murder Mystery That Held Millions of Radio Listeners Spellbound!
The TRIAL of VIVIENNE WARE
With Joan Bennett . . . . and for Laughs SKEETS GALLAGHER and Zasu Pitts
—In Addition to— Roaring Romance of the Speedways "HIGH SPEED"

STRATFORD — 55th & Halsted
Sunday Prices—Balcony 35c All Day
He tricked juries out of justice — women out of bonds!
"The MOUTHPIECE" Warren William—Sidney Fox
Jack Oakie —AND— Richard Arlen
"SKY BRIDE"
Extra! Movies Englewood Shopping Tour. See Yourself on the Screen!

HIGHLAND W. ENGLEWOOD
75th-Ashland 63rd-Ashland
GROVE JEFFERY
76th-Cottage 71st-Jeffery
(At All Four Theatres)
Johnny Weissmuller "TARZAN THE APE MAN"
EXTRA! HIGHLAND—JEFFERY! Warren William, "Beauty and the Boss"
EXTRA! GROVE—W. ENGLEWOOD! Loretta Young, Winnie Lightner, "Play Girl"

SHORE 75th-Kingston. 35c after 2 P.M.
'COHENS AND KELLYS IN HOLLYWOOD' and Joan Bennett, "Careless Lady"

MOTION PICTURES MISCELLANEOUS

Today! GIVE THE FAMILY A HOLIDAY TREAT at PUBLIX-BALABAN & KATZ Wonder Theaters

PARADISE — CRAWFORD & ARLINGTON — 50c, 1:30-2 p.m. Hol. Schedule
"CLEANUP" of Fun on Stage MILLS and SHEA Head Over Heels Fun
VERNA, SYLVIA and RUTH | ALEXANDER GALLAN Many Other Gay Entertainers
EDDIE HOUSE, orchestral feature

UPTOWN — BROADWAY at LAWRENCE — Holiday Schedule and Prices 50c, 1:30 P.M. Free Parking
"GOBS OF JOY" Rare Stage Treat with ARTHUR "PAT" WEST Lee Fort & Betty—Pablo MARCELL—Memorial Day Orchestral Tribute Extra, 'Screen Souvenirs'

THROUGH RISING TURMOIL They bring Life—Hope—a Bit of Sunshine—and Glorious, Age-Old Love!
SYMPHONY OF SIX MILLION
Fannie HURST'S Dramatic Epic
Ricardo CORTEZ IRENE DUNNE ANNA APPEL GREGORY RATOFF

TIVOLI — OFF TAGE Opens at 6:15 P.M. — 50c, 1:15-2 p.m. Hol. Schedule
"ART GALLERY" Revelation in Stage Beauty
See "Statues" come to life in swirling burst of color and vivid beauty!
PAUL SYDELLY SPOTTY
ART KAHN Piano Wizardry | BOB, ANDY and TOD
YES—Even Greater Than "Sin of Madelon Claudet"
The STRANGE CASE of CLARA DEANE"
Paramount's Dramatic Torrent of Love and Unbelievable Sacrifice!

SOUTHTOWN — 63rd at Kedzie — FREE PARKING ON PREMISES — TODAY—40c Until 2 P.M., 40c. Children Always 15c
"THE MIRACLE MAN" SYLVIA SIDNEY Irving Pichel | CHESTER MORRIS Robt. Coogan
RUTH CHATTERTON George Brent, Bette Davis "THE RICH ARE ALWAYS WITH US"

TOWER — 63rd at BLACKSTONE — 35c—1:30 to 5 P.M.
"THE TRIAL OF VIVIENNE WARE" JOAN BENNETT and "HIGH SPEED" Buck Jones—outdoor drama

HARDING — MILWAUKEE at SAWYER — 35c to 2—Two Hits
"MIRACLE MAN" Sylvia Sidney Chester Morris and "OFFICE GIRL" Spicy Comedy Drama Hit

RIVIERA — BROADWAY at LAWRENCE — 35c to 2—Free Parking
"EXPLORERS OF THE WORLD" Thrilling Adventure and "OFFICE GIRL" Gay Continental Drama

NORSHORE — HOWARD at CLARK — 35c to 2—Free Parking
BARBARA STANWYCK "SO BIG" & CLAUDETTE COLBERT 'Misleading Lady' Extra! Rin Tin Tin Bones

FOREST PARK
FOREST — MADISON ST. AT DES PLAINES AVE. — NEW POLICY—NEW LOW PRICES
Mat. Daily Till 6:30 15c | "FLESH IS WEAK" Robt. Montgomery Smith & Dale Comedy—News Cartoon | Evenings & Sundays 25c
CHILDREN ALWAYS 10c

NORTH.
SHERIDAN 25c to 2 P.M. — SPENCER TRACY—DORIS KENYON "YOUNG AMERICA" JOHN DARROW—SALLY BLANE "PROBATION"
TERMINAL 25c to 2 P.M. — JOHNNY WEISSMULLER "TARZAN THE APE MAN" SPENCER TRACY—WILLIAM BOYD "SKY DEVILS"
VOGUE 3816 Broadway. 25c Until 2:30 — Balcony, 25c—Holmes & Night — Geo. Bancroft—"WORLD and the FLESH" "PLAY GIRL"—Winnie Lightner
NORTH CENTER Lincoln-Irving 25c Until 1 — BIG 5½ HOUR PROGRAM Johnny Weissmuller "TARZAN THE APE MAN" "SKY DEVILS"—Bill Boyd TOM & JERRY—"JOINT WIPERS" BALCONY 25c—MATINEE & NIGHT
ADELPHI ADULTS ALL DAY 25¢ — 7074 N. CLARK—Cont. from 1:30 — 6 Unit Program—JOAN BLONDELL, JAS. CAGNEY—"CROWD ROARS" Wm. Haines "Are You Listening?" Anita Page Bing Crosby Novelty—Travistalk—"Oberammergau" Technicolor Novelty and Universal News
HOWARD Howard St. at "L"—Free Parking—25c to 3 P.M. Maurice Chevalier—Jeanette MacDonald "ONE HOUR WITH YOU" Winnie Lightner—Loretta Young "PLAY GIRL"
NEW BRYN MAWR 1125 BRYN MAWR — MATINEE TODAY Wheeler & Woolsey—"GIRL CRAZY" Louise Fazenda—"RACING YOUTH"
RIDGE DEVON AT CLARK — Robert Montgomery—"FLESH IS WEAK" Leon Janney—"POLICE COURT"
LINCOLN Lincoln Ave. at Belmont — 2 BIG ATTRACTIONS Slim Summerville—"RACING YOUTH" Tim McCoy—"DARING DANGER" LAUREL & HARDY—Comedy Scream
BUCKINGHAM 3319 N. Clark—25c 'til 2:30 — George Bancroft—"World and the Flesh" Buck Jones—"South of the Rio Grande"
DE LUXE 1141 Wilson—25c to 3 P.M. Spec. Hol. Mat.—Laurel & Hardy — WHEELER & WOOLSEY—"GIRL CRAZY" JOAN BENNETT—"CARELESS LADY"
DEARBORN 40 W. DIVISION — 25c to 3 P.M. "CARELESS LADY"—Joan Bennett—Also Strange Story, "BLONDE CAPTIVE"
WINDSOR 1235 N. CLARK — 25c to 3 P.M. "TARZAN"—Johnny Weissmuller—Also Winnie Lightner, Loretta Young, "Play Girl"
LAKE SHORE SPECIAL MATINEE TODAY — Broadway-Belmont — Robert Montgomery—"But Flesh Is Weak"
JULIAN 918 Belmont—20c, 1 to 1:30 — Lew Cody, Mary Nolan, "Tie Up" Karl Dane, John Gilbert—"BIG PARADE"
BIOGRAPH 3435 Lincoln. 25c Until 3 — "ONE HOUR WITH YOU" "COHENS AND KELLYS IN HOLLYWOOD"
DEVON 6225 Broadway—25c to 3 P.M. "BLONDE CAPTIVE" Maurice Chevalier—"One Hour With You"
DAVIS Lincoln-Wilson—25c till 2 P.M. — "Cohens & Kellys in Hollywood" Maurice Chevalier—"One Hour With You"
400 6746 SHERIDAN—25c Until 3:00 — Norman Foster, "Steady Company" Richard Barthelmess—"Alias the Doctor"
MUSIC BOX 3733 SOUTHPORT — Adults 25c All Day — "GIRL CRAZY" and "CARELESS LADY"
BERTHA 4717 LINCOLN AVE. — "Forgotten Men" LUPE VELEZ—"BROKEN WING"

PUBLIX GREATER TALKIE THEATERS
GRANADA MARBRO — SHERIDAN at DEVON — MADISON at CRAWFORD — Holiday Schedule and Prices 35c, 1:30 to 2:00 P.M.
"IT'S TOUGH TO BE FAMOUS" Douglas Fairbanks Jr. Mary Brian, Walter Collett
—and— "THE STRANGE CASE OF CLARA DEANE" WYNNE GIBSON

BELPARK 3221 N. Clark — 25c, 12:30 to 2
BERWYN 6404 W. 22nd St. — 35c to 2:30
BILTMORE Dir. nr. Damen — 20c to 2:30
25c to 2:30
STATE 5814 W. Madison
MANOR 5609 W. North Av.
CRYSTAL North Av. nr. Cal.
NORTOWN Western-Devon — 25c 1:15 to 2:30
GATEWAY Lawr.-Milwaukee — 25c to 2 P.M.
BELMONT Lincoln-Ashland — 25c Balcony
CENTURY Clark-Diversey — 35c to 2 P.M.
PANTHEON Sheridan nr. Wilson — 25c Balcony
CONGRESS Milw.-Rockwell — 35c to 2 P.M.
MARYLAND 63d-Maryland — 25c to 2:30
ALAMO 3641 W. Chicago Av. — 25c to 2:30
Central Pk. 3535 W. Roosevelt — 30c to 3 P.M.
LA GRANGE 34 S. 5th. La Gr. — 35c to 2:30
COVENT 2853 N. Clark — Open 1:30—25c
SENATE Madison-Kedzie — 25c Balcony

TODAY — Attend any of the following theaters for an IDEAL HOLIDAY PROGRAM!
MAURICE CHEVALIER JEANETTE MacDONALD Charles Ruggles Roland Young in "ONE HOUR WITH YOU" —and— Geo. SIDNEY Chas. MURRAY "COHENS and KELLYS IN HOLLYWOOD"
"TARZAN" JOHNNY WEISSMULLER Maureen O'Sullivan Neil Hamilton
Winnie LIGHTNER Loretta YOUNG Charles Butterworth Norman Foster in "PLAY GIRL"
Belmont, Johnny Burke comedy
Triple Smash Program! "Sa Big," Barbara Stanwyck also "Sky Bride," Dick Arlen Bing Crosby, "Dream House"
"Sa Big," Barbara Stanwyck also "Sky Bride," Dick Arlen Jack Oakie, Dick Moore
Triple Smash Program! "Sky Bride," Dick Arlen "Beauty & Boss," Marian Marsh Laurel & Hardy, 'Music Box'
Dorothy Mackaill, "Love Affair" also Marian Marsh in "BEAUTY and the BOSS"
"FREAKS," Lelia Hyams Wallace Ford also Wheeler & Woolsey in "Girl Crazy"
Triple Smash Program Drama of Jewish Home Life "HEART OF NEW YORK" also weird story, "FREAKS" Laurel-Hardy, 'Any Old Port'
Triple Smash Program Maurice Chevalier, Jeanette MacDonald, 'I Hour with You' Wm. Boyd, 'Carnival Boat' Laurel-Hardy, 'Any Old Port'
Geo. Bancroft, "World and Flesh" also Marian Marsh in "BEAUTY and the BOSS" also Micky Mouse Cartoon
"Tarzan," Johnny Weissmuller also 'Sky Devils,' Spencer Tracy, Wm. Boyd, Ann Dvorak

NO MAN'S LAND
Teatro del Lago Sheridan Road Between Wilmette & Kenilworth — TWIN FEATURE—SIDNEY & MURRAY "COHENS AND KELLYS IN HOLLYWOOD" WALLACE FORD—"FREAKS"

EVANSTON
VARSITY HOLIDAY PRICES PREVAIL "BEAUTY and the BOSS"—Marian Marsh TOM MIX in "DESTRY RIDES AGAIN"

WILMETTE
WILMETTE "Blonde Captive" "The Heart of New York"—Smith & Dale

HIGHLAND PARK.
ALCYON Cont. Today from 2:15 — "One Hour with You" CHEVALIER—MacDONALD—BUGGLES

BERWYN
NEW RITZ 6334 W. ROOSEVELT RD. — 2 FEATURES — Warner Baxter—"AMATEUR DADDY" Geo. Arliss—"MAN WHO PLAYED GOD"
ROXY Grove Ave. C. R. & O. R. R. — GEORGE ARLISS "THE MAN WHO PLAYED GOD" Slim Summerville—"RACING YOUTH"

MAYWOOD.
LIDO 5TH AVE. AT WASHINGTON BLVD. — NEW POLICY—NEW LOW PRICES
Mat. Daily Till 6:30 20c | BIG 3 UNIT SHOW Featuring Maurice Chevalier 'One Hour With You' Variety Entertainment | Evenings & Sundays 30c
CHILDREN ALWAYS 10c

NORTHWEST
RIVOLI 4380 ELSTON — Spec. Mat., 25c All Day — Maurice Chevalier, "1 Hour with You" 'COHENS and KELLYS in HOLLYWOOD" LAUREL & HARDY—"ANY OLD PORT"
PORTAGE PARK 4050 Milwaukee — 20c—1 to 3 P.M. 25c AFTER 2—CHILDREN 10c — WHEELER & WOOLSEY—"GIRL CRAZY" "BLONDE CAPTIVE"
ADMIRAL 25c to 3 P.M. — 3—Huge Features—3. 'Man Who Played God' "Carnival Boat"—"Flesh Is Weak"
COMMODORE 3105 Irving Park Blvd. — 25c to 3 P.M. — WHEELER & WOOLSEY—"GIRL CRAZY" Maurice Chevalier—"One Hour with You"
LOGAN Paramount Milwaukee-Sawyer — 25c Until 3:00 — LUPE VELEZ—"BROKEN WING" Geo. Arliss—"MAN WHO PLAYED GOD"
NEW DRAKE 25c to 3 P.M. — 3—SMASH HITS—3. "GIRL CRAZY" "Man Who Played God"—"Careless Lady" —also— EMBASSY 3940 Fullerton—25c Until 3:00 — W. Baxter—"Amateur Daddy" Robert Montgomery—"FLESH IS WEAK"
PATIO 6008 Irving Park Blvd.—25c, 1:30-3 — WM. BOYD—"CARNIVAL BOAT" Robt. Montgomery—"But Flesh Is Weak"
MONT CLARE Grand Ave. at Harlem — "FREAKS" WHEELER & WOOLSEY—"GIRL CRAZY"
TIFFIN 4051 W. NORTH AVE. — Joan Bennett—"Careless Lady" WHEELER & WOOLSEY—"GIRL CRAZY"
IRVING Irving Park Blvd.-Crawford — Special Hol. Matinee — "CARELESS LADY" & "RACING YOUTH"

WEST
MARSHALL SQ. 22d-Marshall Blvd — Open 12 Noon. 25c to 3 — WHEELER & WOOLSEY—"GIRL CRAZY" JOAN BENNETT—"CARELESS LADY"
LINDY 3437 OGDEN — Special Matinee Today — "Hotel Continental" & "Are You Listening" — Admission 15c, 1:30 to 3—25c After 3
BROADWAY STRAND 1841 Roosevelt — 25c until 2 — "Cohens and Kellys in Hollywood," with Sidney Murray—Also "Freaks," Lelia Hyams
BYRD Madison at Cicero—25c Until 2:00 — Warner Baxter, "Amateur Daddy" Robt. Montgomery—"FLESH IS WEAK"
SAVOY 4346 W. MADISON — "NIGHT BRAT" SALLY EILERS—'DISORDERLY CONDUCT'
CRAWFORD 19 S. Crawford. 25c Until 3 — Wm. Boyd, "Carnival Boat" Robt. Montgomery—"FLESH IS WEAK"

AUSTIN.
PARK 5960 W. LAKE ST. — Richard Dix—"Lost Squadron" Thomas Meighan—"CHEATERS AT PLAY"
PLAISANCE 466 N. PARKSIDE — "Disorderly Conduct" WM. HAINES—"ARE YOU LISTENING?"
SYMPHONY CHICAGO & CICERO — "Missing Rembrandt" Spencer Tracy, Sally Eilers—"Disorderly Conduct"
AUSTIN 5619 Madison St. 15c Mat. to 6:30 — Leon Janney, "Police Court" BILLIE DOVE—"AGE FOR LOVE"
IRIS 5743-47 CHICAGO AVE. — 2pm Matinee, 35c, 1:30 to 3 — "Crowd Roars" & "Hotel Continental"

OAK PARK.
LAMAR Marion at Lake—Opens 1:30 — Joan Bennett—"Careless Lady" Maurice Chevalier—"One Hour with You"

CICERO
VILLAS 22D & 54TH — "GAY BUCKAROO" Robt. Montgomery—"FLESH IS WEAK"

Old Documents Tell of 31 Cent Writs of Error

One Dollar Top Fee for a Lawsuit.

BY RUTH DE YOUNG.

A LAWYER today may collect one bill out of every ten and still maintain his skyscraper suite, but the barrister of a century ago did well to keep a rolltop desk, a swivel chair, and a shingle on returns totaling 100 per cent. Gone are the days of 88 cent lawsuits and 31 cent writs of error!

Charles E. Strohm gave proof of these old time fees the other day when he produced a moth eaten legal bill along with three other letters that shed interesting sidelights on professional and commercial activities a dozen decades back. Each paper is the product of Galena, that Illinois town where Gen. Grant lived in his obscurity and his renown, and belonged to the family of Hempsteads, related to that distinguished Galena settler, Elihu B. Washburn, one time secretary of state and ambassador to France. Down through the generations they have been carefully preserved, only recently coming into the possession of Mr. Strohm.

The legal bill—130 years old—is rendered by a certain Thomas Peckham to the retail dry goods firm of Robbins & Hempstead for services covering a period of six months. Nineteen law suits and more than 50 writs of error are listed—all in long hand. The total is $35.17. And of this amount $1.60 has been deducted, as Mr. Peckham states at the end, for "mischarge." One dollar is the top price for any one of the law suits and this fee the pioneer practitioner only dared to charge in three of the nineteen cases.

Payment was prompt in 1802, at least as indicated by the bill, for the last service was rendered on April 21 and the statement is receipted "in full" seven days later. What a pleasant custom!

But not everything was "cash and carry" in Galena in the first decade of the 19th century for a wholesale grocery bill, one of Mr. Strohm's documents, shows that credit was extended and that there was such a thing as an installment plan. This statement addressed by the firm of Smith & Ferguson, a wholesale dry goods company in St. Louis, to Mr. Hempstead's Galena store, explains that the total of $2,989.98 is to be paid in four installments over a period of one year.

The wholesale prices listed are, strangely enough, quite in contrast to the ridiculously cheap legal fees—43 cents for a yard of calico, $1.95 for a piece of blue cloth, and $2.25 for an Indian knife. The carriage fee for transporting the order [weighing 1,959 pounds] from St. Louis to Galena is listed as $137.13. Of course, shipment had to be made by stage, the same way mail was carried.

Each one of Mr. Strohm's letters antedates the postage stamp which, you may remember, came into use in 1847 when the United States government followed the lead of Great Britain. The paper sheets [minus envelopes] are folded, sealed with wax, and the carrier's charge marked in the upper right hand corner. There is a cancellation mark on each letter, indicating that this preceded the use of the postage stamp.

One of the letters cost 12 cents to carry, another 8 cents, for postage in those days depended chiefly on the distance the stage had to travel. Not until the advent of steam and electricity were domestic rates, based on the weight and character of mailable matter, established.

* *

WASHINGTON SOCIETY

Washington, D. C., May 29.—[Special.]—The secretary of state and Mrs. Stimson are spending the week-end and holiday at their place, Highhold, on Long Island.

The secretary of the treasury and Mrs. Mills and the latter's daughter, Miss Dorothy Fell, are spending the week-end at their country place at Woodbury, L. I.

The secretary of the navy and Mrs. Adams are with their son-in-law and daughter, Mr. and Mrs. Henry S. Morgan, in their home in Locust Valley, L. I. Mrs. Adams made a visit en route last week to her sister, Mrs. Henry B. Coxe, at her home, Haffold, at Penllyn, Pa., while the secretary was in Newport.

The secretary of the interior and Mrs. Ray Lyman Wilbur are at the cabinet camp on the Rapidan, a short distance from the President's camp and a part of the tract of the President. The secretary returned to Washington today to make an address at the ceremonies at the Washington monument and in the Sylvan theater near it, returning to the camp to remain until tomorrow evening.

The engagement and forthcoming marriage of Miss Sophy Blanche Gladden to Charles Robert Ellis, formerly of Mattoon, Ill., now connected with the Benjamin Franklin law school here, was announced today by her mother, Mrs. Etta Thompson Gladden, widow of Frank L. Thompson of Washington. The wedding will take place here June 16.

Prof. and Mrs. Charles E. Temple of University Park, Md., announce the engagement of their daughter, Margaret Elaine, to William James Wade of Bloomington, Ill. The wedding will take place shortly.

Among the graduates of the Holton-Arms school next Thursday will be Elizabeth Bunting, daughter of Mr. and Mrs. Henry S. Bunting of Lake Bluff. Miss Bunting has a leading rôle in the senior play "Dulce" on Tuesday and is toastmistress at the senior banquet. Last year she won second place for fencing in the woman's open championship for the District of Columbia and was presented with a fencing diploma by a delegation in the German legation. She will be a debutante in the Onwentsia set this season.

OCEAN STEAMSHIP MOVEMENTS.

Arrived.	At.	From.
Amer. Shipper..	Hamburg ...	New York
Baltic	Galway ...	New York
Berlin	Bremen	New York
California	New York..,	Glasgow
Sailed.	**From.**	**For.**
Adriatic	Liverpool ...	New York
Bergenfjord ...	Bergen	New York
C. Biancamano..	Naples	New York
Dresden	Cobh	New York
Laconia	Cobh	New York
Leviathan	Cherbourg ..	New York
Minnetonka	Rotterdam ..	New York

Prepare for School Fund Dance

Members of the auxiliary of the Sacred Heart are busy these days with arrangements for the supper dance they will give at the Drake hotel on Saturday, June 4, for the benefit of the fund to establish a school on the lower north side to be conducted by the religious of the Sacred Heart. In this picture are, seated left to right, Mrs. Charles E. Caestecker, Mrs. Julien J. Caestecker (chairman), Miss Peggy McElhatton, and Miss Marian Randolph; standing left to right, Mrs. Norman H. Gerlach, Miss Natalie Gunlock, Miss Jane Newton, and Miss Marie Wade.

Rare Flavor of Wild Rice Tasty Accent to Meal

Still Harvested in the Primitive Manner.

BY MARY MEADE.

Tomorrow's Menu.

MORNING.
Iced Tomato Juice
French Toast
Brown Sugar Sirup
Curled Bacon
Coffee Milk

NOON.
Onion Soup
Pea and Wild Rice Pilau
Grapefruit Endive Salad
Milk Tea

NIGHT.
Veal Patties
Mashed Potatoes
Julienne Carrots
Cabbage and Pimiento Salad
Strawberry Meringue Sundae
Coffee

Brown rice—wild rice—Indian rice—you may have heard it called by any or all of these names, but it's all one and the same food—and a most delicious and interesting food, to boot.

Until quite recently wild rice was so rare in the city that it was practically impossible to secure, and then only at prohibitive prices. Today this pleasantly flavored brown cereal is becoming considerably more abundant and therefore within the reach of all of us for occasional treats, if not for common use.

But if wild rice is a new delicacy for us, it's an old, old story, and a very important one, in the lives of the northern Indian tribes. It is a native of northern Minnesota, where the Chippewa Indians have for generations used it as one of their principal foods. And, interestingly enough—and the reason why we pay so dearly for it—wild rice is still harvested in the same way that it was hundreds of years ago. Due to the fact that it grows in shallow lakes and swamps, it must be gathered in boats or canoes which can make headway through the tangled grain. And since no bright soul has yet discovered a wild rice harvester, the Indian still sits in the bottom of the boat with a large canvas in front of him. With one short, stout stick he pulls swaths of the grain over the canoe edge and with the other gives the rice heads a smart blow, knocking the grain off into the canvas.

The rice is then paddled back to the shore and bruised with poles to remove the chaff, which is winnowed from it in the wind. No wonder, with all this patient labor and the miles between the rice swamps and the market, that prices soar.

But when we can indulge our families in wild rice it is well worth the whistle. In the hunting season game enthusiasts grow simply inarticulate over descriptions of duck, pheasant, and quail stuffed or served with Indian rice. There's no doubt about it. There is a sweetness—a "gaminess" of flavor, if you will—which cultivated and civilized rice does not give.

The cooking method for wild rice is simple—and a wide variety of uses suggest themselves as the pot bubbles and the brown kernels grow tender and fluffy. To prepare it, wash well, and place in a kettle half full of cold water. Salt lightly, bring to a boil, and boil for twenty-five minutes, or until tender. Drain and let the rice steam dry. Serve hot with butter or with sugar and cream.

Since we save the most food value by cooking in a small amount of water, I have found that by cooking wild rice in the top of a double boiler, with one cup of rice to one and one-half cups of water, one teaspoon of salt, and a tablespoon of butter, all of the water may be absorbed during the cooking. A little more water may be added if necessary.

WILD RICE STUFFING FOR GAME OR FISH.

1 cup wild rice.
1 cup stale bread crumbs.
1½ teaspoons salt.
2 tablespoons butter.
3 tablespoons chopped nuts or peanut butter.
1 2-3 cups chopped celery.
1 tablespoon minced onion.
1 egg, well beaten.

Cook the rice as directed above and combine with the other ingredients. Add hot water, if necessary, to make the dressing of packing consistency. Use as a stuffing for any type of wild game or fish.

Wild rice may be used in almost any recipe which calls for ordinary rice. Pilaus of egg and wild rice, or of vegetables and meats combined with the brown grain make excellent eating. Another tasy luncheon dish is a wild rice and tomato special.

WILD RICE-TOMATOR PILAU.

1 cup tomatoes, scalded.
1 cup wild rice.
2 tablespoons minced bacon.
3 cups boiling meat stock.
2 tablespoons minced onion.
1 teaspoon salt.
Pepper and cayenne to taste.
1 teaspoon sugar, if desired.

Wash the rice well. Fry the bacon and onions together, and add the stock and tomato, both hot. Add seasoning. Sift in the rice and boil ten minutes. Turn into a double boiler, add one-fourth cup of chopped green pepper, and cook about forty minutes, or until the rice is tender. Turn out on a hot platter and surround with bacon curls.

[Copyright: 1932: By The Chicago Tribune.]

Engagement Announced

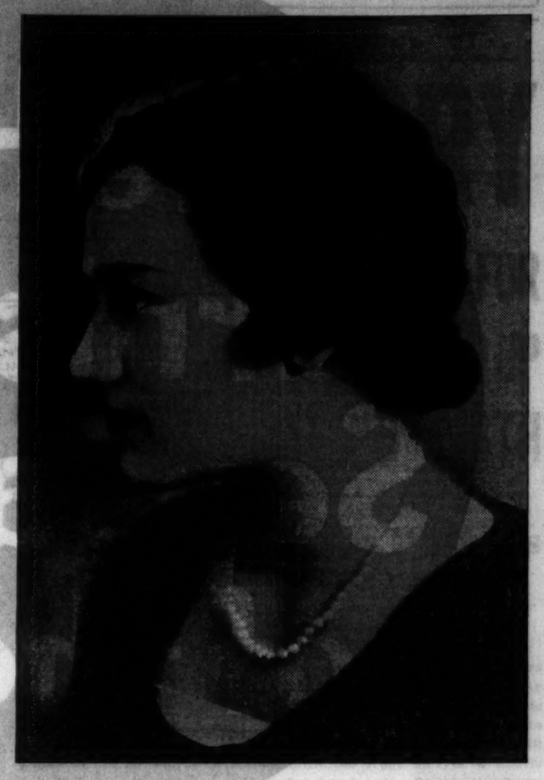

Mr. and Mrs. I. Newton Perry have announced the engagement of their daughter, Pauline, to Harold Mason Kneedler, son of Dr. and Mrs. Harold D. Kneedler of Manila, P. I. The wedding will take place next autumn, probably in October. [Russell Photo.]

Paraffin Bath Sometimes Has Valued Effect

Psychological Reaction Is Important.

BY ANTOINETTE DONNELLY.

In answer to "Mrs. J.'s" request to be told about paraffin baths and of what the treatment consists: In these baths you are coated with a hot wax compound and wrapped in sheets of wax paper. You are greased with a cream supposed to induce perspiration and which, no doubt, does induce it.

I feel about these sweating methods of weight loss that if they have the psychological effect of putting you in the mood for earnest disposal of excess weight they serve an excellent purpose. Ordinarily, however, what happens is that the water that is sweated out of the system is not conducive to permanent weight loss.

Once you take water again into the system—and you do this in the ordinary consumption of food, consisting as it does of large percentage of water, and in addition you drink water and other liquids—the loss in weight is recovered quickly. But, as I say, I believe in the psychological value of certain things relative to beauty because they inspire women with hope and set them in the way of doing things of permanent value.

The hot steam baths and epsom salts baths and other types of baths come under a like category. Psychologically their value is often better than the actual physical accomplishment. This is only in case they are not overdone, however! I know of one case, at least, of a woman who made a wreck of herself overdoing the hot daily bath in which was immersed some so-called reducing ingredient. A very hot bath is weakening and should be taken not more than once a week. A rest period should follow and a shower should be taken to offset cold and restimulate blood and muscle.

If one has the money to spend on the luxury of a paraffin bath or any of those named, who is to stay the individual's wish? The urge to those who can afford such treatment is good for employment and, as I say, it has a certain valuable psychological effect on the woman herself.

Women with extra weight get down in the dumps about themselves since friends and relatives are not sparing with their criticism, and a good treatment may buoy them up, since it is the business of salon proprietors to encourage patients to help themselves.

* *

Mercy Hospital Nurses Hold Homecoming Party

More than 200 alumnae of the Mercy Hospital Nurses' association attended a homecoming yesterday at the nurses' home at 2517 Prairie avenue. Forty-two graduates were guests of honor. A bridge party and tea featured the affair. Miss Madeline Hauser and Miss Catherine Fealey were co-chairmen of the homecoming. Miss Nell Walsh and Miss Ignace Neary poured tea. Among those present was Miss Lenore Tobin, president of the First district of the American Nurses' association.

* *

NEW YORK SOCIETY

New York, May 29.—[Special.]—Miss Rosalind Kress, daughter of Mr. and Mrs. Claude W. Kress, will give a dinner at the Central Park casino on June 6 for Miss Margaret Nicoll and John E. Gerli, who will be married on June 22.

Mr. and Mrs. Gerald De Courcey May have left for Millside, their summer home, in Watermill, L. I.

Mr. and Mrs. Stanley B. Gensler have left for their place in Southampton, where they will pass the summer.

Miss Maria Babcock and Mrs. Martin C. Lord are at Briarcliff Lodge for the early summer.

Mrs. Stephen H. Brown gave a luncheon for Mrs. Robert L. Major yesterday at the Ritz Carlton.

Mr. and Mrs. T. Wallace Orr have left the Waldorf-Astoria for their country place in Syosset, L. I.

Mrs. Washington Dodge is visiting Mrs. E. Kent Hubbard in Middletown, Conn.

Bright Colors Harness Paris Evening Frock

BY BETTINA BEDWELL.

PARIS.—[Special.]—Madeliene Vionnet, that super-woman of the French fashion makers, has put the smartest Parisiennes into harness for summer. Her harnessed evening frocks are the last word in chic for formal wear. She makes most of her dresses in pale shades like a baby blue, pink, and such tones, and around the bodices she twists and drapes bright harnesses of silk or velvet.

The Vionnet evening frock continues, also, to be a garment of semi-sheer material worn over nothing but silk shorts in one-piece bathing suit cut, but as she has been doing this for some time, and women have kept on insisting on genuine slips instead when they bought copies, this part of the Vionnet mode remains only a promise. They take to the harness, however, without one single little quibble.

The way in which Vionnet applies the harness is varied a lot, but the evening frock, sketched today, will show you the idea. This dress is made of a pale blue soft, semi-transparent silk crêpe cut on the bias, and the harness is bright red velvet. It is spread from a knot at the front, in spokes or rays that give the bertha a striped effect and that pass under the arms and twist across each other at the back.

Persia Will Assist Youths Attending American Colleges

[Chicago Tribune Press Service.]

TEHERAN, Persia, May 29.—With the approval of the majiess, the Persian parliament, governmental agencies are going to the support of Persian youths who are students in American universities.

The fall in the price of silver makes it impossible for parents of these students to support them in a country still on the gold standard. They are forced to pay about three times as much for the dollar as they did when these young men left for the United States.

The government has decided to pay each boy $100 a month for his living and college charges. The parents must provide his clothing and pay for other small expenses.

* *

Church Anniversary.

Duquoin, Ill., May 29.—[Special.]—Baptist leaders and churchmen from neighboring southern Illinois towns assembled here today to attend ceremonies commemorating the seventy-fifth anniversary of the organization of the First Baptist church of Duquoin, one of the oldest in Illinois.

Nervous Parent Has Trouble in Training Child

Youngster Is Sure to Feel the Effect.

BY GLADYS HUNTINGTON BEVANS.

Here are three similar questions:

"Both my children are disobedient and I have a hard time to control them. I am a very nervous woman. The girl is high strung and has a wild temper. What can I do?"

"I am a nervous mother and I am afraid my son has been born with nerves. We get on each other's nerves so when he disobeys me I could almost shake him. Do give me some advice!"

"My nerves are at the snapping point and my entire life is being spoiled. Can you help me?"

These are just three extracts from the many letters I receive saying the same thing: "I am a nervous wreck"; "I am a bundle of nerves"; "My nerves are ragged"; "My child has inherited my nerves."

I wonder if mothers realize the deeply disastrous effects that nerves can have on their children, and how it unfits them for handling and managing them. The effect of nerves is much more insidious—much less obvious—than the effects of bad management and lack of understanding. And nerves are one of the most communicable—shall we say contagious—things there are. Tension in the air, "edginess," unevenness of temper—all due to nerves—can raise ructions with children and incapacitate a person from handling this whole matter of parenthood.

And do you think we can hide it? A friend of mine told me one day of an episode in her family. She was nervous for some reason and realizing that she must try to control it before the children she was congratulating herself on her success when she heard them tiptoeing down the stairs, and the eldest saying to the others, "Now we must all try to be as good as possible today because mother is so nervous."

As one consulting psychologist said recently, "If parents could understand themselves and straighten out their own lives they would automatically clear up most of the trouble they have with their children."

* *

Church Group to Present Musical Show This Week

A group of musicians of the parish of St. Thomas the Apostle and others will present a revue for the benefit of the Holy Name society of the parish, Wednesday and Thursday nights. The show will be presented in Tighe hall, 55th street and Woodlawn avenue. Many residents of the Hyde Park district have volunteered their services to make the show a success. Those assisting in the production include Mrs. Marie Doyle Fox, G. Magnus Schutz, Loyola University Glee club, under the direction of Father Bellor; Virgil Monk and his orchestra, Mary English, Irene Ford and George W. Cohan, Oscar Dels, Catherine Doyle, Genevieve Doyle Connelly, Mary and Julia Mooney, Anita McCarthy, Florence O'Neill, Harold Demarest, Pat Devlin, John Gilbert, Dr. John J. Simonaitis, and a chorus of six dancing girls of the parish, under the direction of Kathryn McDermott.

CATHERINE DOYLE [Dickson Photo.]

WHAT'S DOING TODAY

MEETINGS.
Trustees American Lutheran church..Atlantic
Luther League General Board..Palmer House

LUNCHEONS.
Daughters of the American Revolution ..La Salle
Hiram J. Slifer Post, Legion..Great Northern

EVENING EVENTS.
Central Craft ..... Atlantic
Our Seacoast Ship ..... Edgewater Beach
(Compiled by the convention bureau of the Chicago Association of Commerce, to which please send any additions or corrections).

Silk or Gingham Delightful Choice for Blouse Design

2850

WOMEN'S AND MISSES' BLOUSE.

Isn't this a darling blouse? The original was made of a white tub silk with printed dots in navy blue. The colors were reversed for the tie. The blouse will go well with a suit or a separate skirt. If you decide to make more than one, choose a smart checked gingham for one of them.

The pattern, 2850, comes in sizes 14, 16, 18, and 20 years, and 36, 38, and 40 inches bust measure. Size 16 requires 1¾ yards of 39 inch material with 1¼ yards of 3 inch wide ribbon for the tie.

Order Blank for Clotilde Patterns

CLOTILDE PATTERNS,
CHICAGO TRIBUNE, P. O. BOX 537,
Grand Central Station New York City.

Inclosed find $..... Please send me the Clotilde patterns listed below:

Pattern No..... Size..... Price.....

2850.....

Name .....

Number and Street .....

City .....

State .....

How to Order Clotilde Patterns.

Write your name and address plainly on dotted lines, giving number and size of such patterns as you want. Inclose 10 cents in stamps or coin [coin preferred: wrap it carefully] for each number, and address your order to Clotilde Patterns, CHICAGO TRIBUNE, P. O. Box 537, Grand Central station, New York City.

Note—Clotilde patterns are made in New York exclusively for THE CHICAGO DAILY TRIBUNE. They are perfect in fit, up to date in style, and the easiest of all patterns to use.

Alpha Phi Convention to Open in City on June 20

The thirty-first general convention of Alpha Phi international fraternity of college women will be held from June 20 to 25 at the Edgewater Beach hotel, with the Beta Northwestern and Chicago alumnae chapters acting as hostesses. Mrs. George W. Lindsay of Baltimore, Md., national president, and other officers of the general board will arrive in time for the opening dinner on Monday evening, June 20. On Wednesday afternoon the delegates will be guests at a luncheon at the South Shore Country club preceding a tour of the University of Chicago and the Century of Progress exposition.

* *

Canal Employes Donate $250 for Illinois Jobless

[Chicago Tribune Press Service.]

BALBOA HEIGHTS, C. Z., May 29.—Canal employés are contributing a second $250 to send to Marion, Ill., home town of former Congressman Edward E. Dennison, for the relief fund for unemployed in that section. The Federal Employé's union, No. 6, is handling the matter as a tribute of esteem for the work Dennison has done in behalf of retirement pay for government employés on the canal.

Movie Group Goes North to Film 'Eskimo'

BY GEORGE SHAFFER.

Hollywood, Cal., May 29.—[Special.]—Headed by W. S. Van Dyke, movie director, producer and adventurer, seventeen technicians, cameramen and studio mechanics today were en route to Seattle on the first lap of a 13,000 mile trip to the farthest north inhabitable point under the American flag. They expect to film a motion picture called "Eskimo," based on Freuchen's story of 35 years with the Arctic tribesmen, and are going away in full expectation of being frozen in all next winter. A few actors will join the company at sea or at home.

Van Dyke's main party is taking the steamer Victoria at Seattle and transferring to the whaling schooner Nanook at Nome, with fifty tons of food supplies, medical equipment, camping supplies and essential technical movie equipment.

Van Dyke, head of the enterprise, made similar field expeditions to record "Trader Horn" in Africa, "White Shadows in the South Seas" in Tahiti, and "Cuban Love Song" in Cuba. John Miljan was to have gone north with the Eskimo company, and so were several Chinese, American and Japanese—American girls who were to enact the main feminine rôles. Miljan was kept in Hollywood because he had already been cast in prominent parts for a succession of films at the studio.

Writers and members of the Hollywood film colony joined this afternoon in funeral services for Joseph Jackson, screen writer, who lost his life while battling a rip tide at the beach last Thursday. The services were conducted by the Rev. Neal Dodd, Episcopal chaplain of the movies.

The condition of Mrs. Jackson, the former Ethel Shannon, screen beauty, was still serious as the result of shock over her husband's death. Jackson was mourned by hundreds who knew him as one of the most popular young men to climb from the ranks—meaning a press agent's job—to a position of consequence.

Something new under the sun discovery—a motion picture business agent who worked hard representing a client without pay from May, 1931, until October, of the same year. The agent is George Frank. The client was Jimmy Cagney who was having contract troubles with Warner Brothers and not drawing much money part of the time, while being compelled to split the salary he did draw with an opposition agent the rest of the time. Frank and Cagney were boyhood friends.

Douglas Churchill, former managing editor for the Vanderbilt Los Angeles tabloid paper, and now a writer on movies, calls Hollywood "the psychopathic ward of art."

THE STAGE

The Playhouse announces a comedy called "Love on Approval" for a première next Sunday night. This is a new play, of no background except a few trial performances in the east. George L. Spaulding is the author and Ray Payton, who staged "The Rap" at the Studebaker theater in the summer of 1930, is the producer. The cast will include Miss Cecil Spooner, Victor Sutherland, Sonia Karlov, Jean Cleveland, Kathryn Meskyl, and Rex Carlton. The story of "Love on Approval" deals with some unconventional young people testing their luck and their freedom in Greenwich Village, and their worried parents.

Miss Spooner's last apearance in Chicago was in "The House of Fear," at the Playhouse in the fall of 1930. Miss Karlov was prominent in the cast of "Sisters of the Chorus" during its long run at the Apollo theater in the summer of 1930.

"Rhapsody in Black" disappeared from the Apollo theater over the week-end, on short notice. George White's "Scandals," at the Civic Opera house, and "The Devil Passes," at the Selwyn theater, will end their Chicago engagements and their seasons next Saturday night. The "Scandals" will drop the usual Wednesday matinee from its schedule of performances this week. C. C.

DRY CLEANING
ANY DRESS
SUIT OR TOPCOAT
Cleaned and Pressed
Special 6 FOR $2.25
38c Plus Insurance Tax
Our Latest Process Prevents Shrinkage
2-Day Service. We Call and Deliver.
18 Years of Quality Cleaning.
Fur Coats Cleaned and Glazed, $2.00.
Repairing and A.D.T. Vault Storage.
FAMOUS CLEANERS
120 S. State—Ginger Mach. Bldg.
Ops. Palmer House—Randolph 7937
UNITED CLEANERS
36 W. Randolph, 7th Flr. Ran. 8194

BREAKING RECORDS AT THE WOODS THEATRE
METRO-GOLDWYN-MAYER Presents
John BARRYMORE Greta GARBO Joan CRAWFORD
Wallace BEERY Lionel BARRYMORE
Lewis STONE Jean HERSHOLT
GRAND HOTEL
3 SHOWS TODAY AT 3:00—6:00—8:40
2:40—TWICE DAILY—8:40. EVES. 50c, $1.00, $1.50.
MATS. 50c, 75c, $1.00. ALL SEATS RESERVED!
Not to Be Shown in Any Other Theater in Chicago Until Next Winter

AMUSEMENTS.

PLAYHOUSE Nights $1 to $2.50 Pop. $1.50 Mats. Wed.-Sat.
NEXT SUNDAY NIGHT, JUNE 5
SEATS WEDNESDAY
A Broad Minded Comedy
LOVE ON APPROVAL
with CECIL SPOONER and Great N. Y. Cast

CIVIC OPERA HOUSE LAST WEEK
Nites, 75c to $3; Mat. Sat., 50c to $2.50
GEORGE WHITE'S SCANDALS
Rudy Vallee—Willie & Eugene Howard
Everett Marshall, Ray Bolger
Gale Quadruplets, Ethel Barrymore Colt

17TH HAPPY WEEK | ERLANGER MATS. WED. AND SAT. | CHICAGO'S BIGGEST SUCCESS
'COUNSELLOR AT LAW'
ELMER RICE'S GOLD MEDAL PLAY

AMUSEMENTS.

"TIME TO PLAY WILL ALWAYS PAY"
Riverview
Western—Belmont—Clybourn—Roscoe
GRAND OPENING OF SENSATIONAL
"ALADDIN'S CASTLE"
VISIT NEW "HELL 'N' BACK" | RIDE THE NEW "WHOOPETTE"

SELWYN— LAST WEEK
Mats. Thurs. and Sat.
ARCH SELWYN Presents
ARTHUR BYRON, BASIL RATHBONE, ROBERT LORAINE, MARY NASH, CECILIA LOFTUS, DIANA WYNYARD in
"THE DEVIL PASSES"
Nights, $1 to $2.50; Mats., $1 to $2
Special College and Club Women's Week
ALL WEEK—ENTIRE BALCONY $1

WRIGLEY FIELD
CLARK AND ADDISON STREETS
TWO GAMES TODAY
Cubs vs. St. Louis
FIRST GAME AT 1:30 P. M.
Box Seats on Sale at Wrigley Field

MANDEL BROTHERS

a store of youth — a store of fashion — a store of moderate price*

*Copyrighted

Mandel's Will Be Closed All Day Today—These Sales for Tuesday!

The Home Furnishings Sensation of the Year

Entire Surplus Stock of Our Hotel and Contract Department

to Be Sold BELOW WHOLESALE Prices!

Together with a TREMENDOUS CLEARANCE of our retail home furnishings departments! Every piece is up to the high Mandel standard of QUALITY! Every piece is a value that is remarkable—even in this day of low prices! Just a few of thousands are listed here! Quantities are limited—so be here early Tuesday! Much as we would like to—we can permit no mail or telephone orders. All sales are FINAL—no refunds, returns, or exchanges!

No Sales to Dealers!

$378,000 Stock to Be Sacrificed for $150,000

Upon Request, Charge Purchases Made Tomorrow Will Be Posted on June Bills, Payable in July

Furniture for Every Room—Save 33⅓% to 75%

At Tremendous Reductions!

7-Piece, $89.50 DINING SUITES

Just 50 of these suites—beautiful Jacobean style, with the new, disappearing leaf. Oak and gumwood combinations. Now reduced to just **$49.94**

Dining Suites—$279.50 Values

In Hepplewhite style. All walnut. Just 11 of these bargains that go on sale for only **$179**

9—5-pc. $39.50 Oak Dinette Suites for $19.94

Mandel's—Tenth Floor.

At Startling Prices!

$20 SIMMONS Metal Beds for

Just 25 of these—and they're sure to be sold quickly. In different attractive color combinations. Now priced at, each, **$7.94**

$29.95 Simmons Wood Beds for

4-foot poster style in maple, walnut, or mahogany veneer. Just 43 to sell for only **$14.94**

$15 Inner Spring Mattresses—

Filled with resilient coil springs, covered with attractive ticking. Now priced at just **$9.94**

25—$10 Simmons Felt Mattresses, priced, each, $6.94

13—$19.95 Martha Washington Cabinets, $7.94
4 Chaise Lounges, regularly $45, now, each, $19.94.

Mandel's—Tenth Floor—Wabash.

Almost Too Good to Be True!

$29.50 Values—51 Pull-Up CHAIRS

Rare values, these! Attractive covers, solid mahogany arms, spring-filled seats, Queen Anne legs—and you can buy them in this clearance for **$12.94**

$39.50 Lawson Sofas for

Only 7 of these. Varied tapestries, reversible-spring-filled cushions. Priced at **$19.94**

$49.50 Knee-Hole Desks—

Mahogany, walnut, maple veneer; just 20 of them—and they're real wonders. Each, **$24.94**

See These Lounge Chairs!

8 of them—and they're down-filled! Every one a $69.50 value—now, each, **$29.94**

Mandel's—Tenth Floor—State.

At Almost Incredible Prices!

$10 Mahogany Tilt-Top Tables

Smartly styled with Sheraton base, octagonal top. SOLID mahogany. Just 71 of them to sell at this price, each **$3.94**

$24.50 Pembroke Tables for

Mahogany veneer and Hura wood decorated—17 tables—to sell for about ½ price. **$12.94**

$1.75 Card Table Chairs for

On sale for less than ⅓ of their regular price. Only 186—so you had better come early. **54c**

Mandel's—Tenth Floor—State.

Oriental RUGS

Just 25, $300 Sarouks, 9x12 ft.

The King of oriental rugs! See their gorgeous lustre, their silky sheen, their close firm weave. Then buy them at just **$194**

50 Persian and Turkish Rugs—4x7 foot size. Many are worth as much as $75. Now sensationally reduced **$29**

50 Semi-Antiques—approximately 4x7 feet. The kind you rarely see! Regularly $95. In this clearance just **$44**

13 Chinese—6x9 to 8x10 ft. Values up to $220, **$84**

37 Persian and Turkish—Mahals, Muscabads, Araks, and others. Regularly $198 to $249. 9x12 foot size **$119**

3 Chinese—10x14 ft. Originally $325. Now **$194**

1 Chinese—12x15 foot. Originally $395. Now only **$244**

1 Kerman—10.6x18 ft. A $925 value reduced to **$424**

1 Sarouk—11x20 foot. A $1065 value now at only **$584**

All Sizes Are Approximate.

Mandel's—Tenth Floor and Eighth Floor—Wabash.

Carpet Prices SLASHED!

$2.50 Carpeting
$1.19 *yd.*

3,000 yards in plain or figured patterns. Now $1.19.

$2.95 Carpeting
$1.44 *yd.*

2,000 yards in velvet or Axminster weaves—only $1.44.

$3.50 Carpeting
$1.94 *yd.*

6,000 yards in Wilton and Axminster weaves—at $1.94.

3,000 Yards! $1.50 Velvet Carpeting

94c *yard*

Plain and mottled carpeting that is a wonderful bargain. Also stair carpets at this remarkable price.

All Prices Quoted Are for 27 inch Widths!

Mandel's—Tenth Floor and Eighth Floor—Wabash.

$3.95 Carpeting
$2.44 *yd.*

4,000 yards in beautiful, plain and fancy weaves, too.

$4.50 Carpeting
$2.94 *yd.*

3,000 yds. in fine grade Wilton and Axminster weaves.

$6.50 Carpeting
$3.94 *yd.*

3,000 yds. that are sensational values at the low price.

Domestic RUGS

85—$69.50 Royal Seamless Wiltons

The 9x12 foot size! A beautiful grade of rug—below wholesale cost. Red, rose, blue, taupe, and rust shades. Now priced at just **$39**

28 Axminsters—9x12 foot. The finest quality—some slight imperfections. They regularly sell at $42.50! **$29**

50 Domestic Orientals—fine quality. The 9x12 foot size. Regularly at $69.50. Now sensationally priced at **$49**

41 Worsted Wiltons—9x12 foot size. A remarkable value. Regularly $79.50. Reduced for clearance to only **$59**

100 Hooked Rugs—1.6x2.5 foot sizes. Regularly priced at $2 or more. Here's your opportunity to save. **$1.00**

200 Imported Oriental Rug Copies—27x54 inch size. Color goes clear through to the back. Big values at **$1.59**

175 Braided Rag Rugs—just the thing for your bedroom or hall. $1.25 values. Remarkably low priced at just **59c**

All Sizes Are Approximate.

Mandel's—Tenth Floor and Eighth Floor—Wabash.

Linens! Bedding!

1,200 Large Terry Bath Towels

Soft, absorbent! Full size! Superior quality! Colored borders! Others at 20c, 25c, and 34c. **12c**

"Thrifty" Sheets—Big Values at

Fine quality muslin. 72x99 inch, 54c; 81x99 inch, 59c, and the 63x99 inch size is reduced to only **49c**

$6 Rayon Taffeta Comforters, Now

At less than mill cost! 72x84 inch size! 100% lambs wool filled. 6 color combinations, at **$3.84**

And Hundreds of Linen Bargains

Mandel's—Tenth Floor and Second Floor.

Astounding Drapery Values!

Sash Curtains
49c *pr.*

Grenadine! 36 inches long. A regular $1 value. Now at this astonishingly low price.

Chintz Remnants
14c *yd.*

And cretonnes in 1 to 6 yard lengths. Other remnants priced at 24c and 34c a yard.

Rayon Spreads
$1.44 *ea.*

Jacquarded designs, 72 x 105 inch size. They regularly sell for as much as $3.50 each.

A Remarkable Drapery Bargain

Ready-Made Damask Full Sateen Lined

$6 Values **$2.94** *A Pair*

With the hooks sewed in! 2¼ yards long, ½ width. Only 1 or 2 of a pattern. In the full width, $5.94 a pair. Buy now at these low prices!

India Print Bedspreads, 72x105. $2.00 value, $1.24
$2.85 Ruffled Curtains of Imported Chintz, pr. $1.24

Mandel's—Tenth and Eighth Floors—State.

Theatrical Gauze
6c *yd.*

Remnants in 1 to 5 yard lengths. Assorted colors. Regularly priced at 13c yard.

Ruffled Curtains
69c *pr.*

Grenadine, marquisette in cream, ecru. $1.50 to $3 values at 69c, 94c, and $1.29.

Chintz Draperies
$1.94 *pr.*

2¼ yards long, ready to hang. They regularly sell for as much as $5—now $1.94.

Real Uses for These—They're Big Money-Savers!

Bacon and Egg Skillets—$1 value

Fry your eggs and bacon in separate compartments of this cast aluminum skillet. Priced at just **59c**

$5.95 Chromium-Finish Electric Iron

Adjustable automatic heat control. Now reduced to **$3.89**

Marble Pedestals, regular $5.95 values, for only $3.49.

3-piece Cloisonne Smoking Set, $1 value, now at 69c.

$1 Values in Framed Pictures

Re-proof etchings in black, white, or colors. Special at only **59c**

$2.50 Framed Pictures, $1.29

Save on LAMPS!

3-candle Lamps with parchment shades. $6 values—reduced for this sale, $3.59.

Boudoir Lamps, regularly $1.75, reduced to only 99c.

Oil Pot Floor Lamps, $2.50 values, you can buy for $1.29.

Pottery Table Lamps, $2 lamps, remarkable at $1.29.

Mandel's—Tenth Floor, Seventh Floor and Seventh Mezzanine.

25c to $1.25 Values!

20,000 Pieces of China! Glassware!

Tremendously Reduced to

5c 10c 15c 20c

This is a chance to save that you'll find hard to equal. Cups, saucers, plates, and many other pieces in open stock of china, and goblets, sherbets, cocktail glasses, iced teas, plates, cups, saucers in crystal and colors.

$5.95 value, 32 pc. Imported Breakfast Sets, $2.49

Mandel's—Tenth Floor and Seventh Floor—State.

Just 2 of Many

Big RADIO Values!

35 Clarion Radios—$59.50 Values

Complete with 7 tubes in walnut finish cabinet. With push-pull amplification. **$31.94**

20 Atwater Kents—$69.50 Values

Complete with Cunningham tubes and with all the latest 1932 features. Now **$33.94**

Mandel's—Tenth Floor and Second Floor.

Use Mandel's Co-operative Plan of DEFERRED Payments on Purchases of $50 or More in Any Home Furnishing Department

SECTION TWO
SPORTS
MARKETS
WANT ADS

Chicago Daily Tribune

THE WORLD'S GREATEST NEWSPAPER

MONDAY, MAY 30, 1932.

"One Tribune Want Ad enabled us to sign four leases!"—E. D. Benninghoven, Schoenlank & Kirschner.

Apartment seekers prefer Tribune Want Ads. They are your best aid to renting. Call Superior 0100—Adtaker.

CUBS LOSE TO PIRATES, 2-0, AFTER 7-3 VICTORY

140,000 GATHER TODAY FOR 500 MILE AUTO RACE

Forty Cars to Whirl Around Saucer.

Auto Race Facts

INDIANAPOLIS, Ind., May 29. — [Special.] — Salient facts about tomorrow's automobile race here follow:

Event—Twentieth annual Memorial day race.

Place—Indianapolis motor speedway.

Distance—500 miles, 200 laps on a 2½ mile track.

Starters—Forty, awarded post positions on basis of speed in qualifying trials.

Starting time—11 a. m. Chicago time.

Track record—101.13 miles per hour set by Peter De Paolo in 1925.

Weather forecast — Fair and warm.

Probable attendance—140,000.

No radio broadcast.

BY HAL FOUST.

[Chicago Tribune Press Service.]

Indianapolis, Ind., May 29.—A crowd of 140,000, probably the largest that will see a sporting event this year, is expected here tomorrow when 40 drivers start in the annual Memorial day 500 mile automobile race at the Indianapolis Speedway—a race, which, because of the speed attained in the qualifying trials, gives promise of providing more thrills than any of the 19 that have preceded it.

So great was the speed in the qualifying trials that officials look for the fastest time in the history of the automobile classic, beating Peter De Paolo's record of 101.13 set in 1925, with a corresponding increase in the number of spills. Already a driver and a mechanic have been killed and another mechanic was sent to the hospital seriously injured. At least a half dozen drivers escaped injury only by seeming miracles in the numerous crackups that marked the preliminary trials.

The high speed registered in the qualifying trips around the two and a half mile brick oval and which is expected to be duplicated, if not exceeded tomorrow, calls upon the drivers to exercise unusual skill and sportsmanship to avert accidents. To reduce the hazard of a jam for the pole position after the starter's bomb has exploded, the contest board has abolished the lap prizes for the first three whirls around the brick saucer, hoping that the cars will be thinned out when the sprinting for prizes begins on the fourth lap.

Moore in Pole Position.

The race starts at 10 o'clock tomorrow morning, central standard time [11 o'clock Chicago time] with Lou Moore of Hollywood, Cal., in the pole position by virtue of his best record in the qualifying trials, when he averaged 117 miles an hour for four laps, a distance of 10 miles. Beside him in the front row Billy Arnold of Chicago, who was recently married, and Bryan Saulpaugh of Rock Island, Ill., will line their cars. Arnold, who won the race in 1930, is returning to the track which robbed him of victory and sent him to the hospital for six months. Arnold was in the lead, whirling along at a steady pace that seemed destined to carry him to his second successive victory, when his car threw a wheel and crashed through the wall of the track.

Arnold won his position in the front row by spinning his car over the ten mile qualifying distance at a rate of 116.290 miles per hour, while Saulpaugh averaged 114.369.

Behind these three leaders will be R. Snowberger, Ira Hall, and Howard Wilcox in the second row, and Louis Meyer, the winner in 1928, Paul Bost and Billy Winn in the third row. For thirteen rows the roaring speed machines will line up three abreast, while Kelly Petillow, whose speed of 104.645 miles per hour was the slowest of the fortunate 40 who qualified, will bring up the rear, alone in the fourteenth row. Louis Schneider, last year's winner, is in the tenth row. In reserve will be George Howe and Jim Patterson, the two fastest of the many who failed to qualify, hoping for a chance to make the start. They will get into the lineup if any of the others fail to start, the American Automobile association contest board having limited the number of starters to 40.

Powered with Stock Motors.

Fourteen of the 40 cars are part stock, powered with the regular stock motors used in passenger automobiles, altered slightly to meet the requirements of the race. Ernie Triplette will be driving one of the newest creations, a floating power model, with the motor cradled in rubber. Gus Schrader of Cedar Rapids, Ia., and Bob McDonough of Detroit will be piloting cars with four wheel drives. Most of the motors are eight cylindered, with several fours entered. Five of the cars have front wheel drives.

At sundown at the main gate to the Speedway there were 300 cars parked in the ditch waiting for the entrance to open at 6 a. m. to get choice position in the infield. By midnight there will be 1,500 cars in line judging from the experience of former years. At the head of the line are two young fellows from Texas who have been camped there for two weeks to as-

[Continued on next page, column 2.]

THE GUMPS—MR. IN BAD

ANDY IS STILL IN BAD WITH MIN FOR BEING OUT ALL NIGHT —
SHE REFUSES TO FORGIVE HIM FOR SNEAKING OUT AND TOM IS STILL IN DOUBT THAT ANDY IS NOT THE REAL PROWLER— AND THE FELLOW WHO JUMPED OVER THE FENCE HIS ACCOMPLICE—
YOU NIGHT HAWK— YOU NIGHT OWL— PERHAPS YOU ARE THE FELLOW THAT'S PROWLING AROUND— I WOULDN'T PUT IT PAST YOU— I WOULDN'T DOUBT IT—
AND ALL BECAUSE I WANTED TO DO TOM & AND HENRIETTA A FAVOR— FIND OUT WHO WAS PROWLING AROUND THEIR HOUSE—
"THAT'S WHAT I GET FOR TRYING TO HELP— AND FOR MEDDLING IN OTHER PEOPLE'S AFFAIRS— I'LL SIT DOWN AND SING A LITTLE SONG TO MY NOSE— ENTITLED— "STAY IN YOUR OWN BACK YARD—"
AND WHAT A NOSE TO SING TO— AND WHAT A NOSE TO SING THROUGH— HE'LL WEAR THAT NOSE OFF SOME DAY— THE WAY HE BUTTS INTO EVERYTHING WITH IT— ALWAYS POKING IT WHERE IT DOESN'T BELONG— THE ONLY WAY HE'LL EVER BE ABLE TO KEEP OUT OF OTHER PEOPLE'S AFFAIRS WITH A NOSE LIKE THAT IS TO WEAR A MUZZLE— OR PUT IT IN A FEED BAG—
SIDNEY SMITH
Reg. U. S. Pat. Off.; Copyright, 1932, by The Chicago Tribune.

NOBODY SHOWS SOX WAY TO GO HOME; LOSE, 4-3

11 Runners Left on Base in Final with Tigers.

What? Again?

CHICAGO.	Ab	R	H	P	A	DETROIT.	Ab	R	H	P	A
Funk,cf	3	0	1	1	0	Davis,1b	4	0	0	14	0
Seeds,cf	1	0	0	0	0	Rogell,ss	3	1	2	6	1
Selph,3b	4	0	0	1	0	White,lf	4	1	2	0	0
Blue,1b	4	1	2	7	2	Geh'ger,2b	4	0	1	1	4
Kress,ss	5	1	2	6	1	Walker,cf	4	1	1	1	0
F'th'gill,rf	3	0	1	1	0	J'hson,rf	4	0	0	2	0
Appl'g,2b	4	1	1	2	3	R'b'n'n,3b	3	0	0	0	2
Hodapp,lf	2	0	1	0	0	Hayw'h,c	2	1	1	3	2
Berry,c	2	0	0	3	0	Wyatt,p	2	0	0	0	0
Grube,c	1	0	0	2	0	Hogsett,p	1	0	0	0	0
Faber,p	1	0	0	1	1						
Caraway,p	0	0	0	0	0						
†Hayes	0	0	0	0	0						
	*31	3	8	24	7		31	4	7	27	12

†Batted for Faber in eighth.
*Fonseca batted for Funk in sixth.

Chicago	010	200	000—3
Detroit	200	100	10*—4

Errors—Kress, Appling, Rogell. Runs batted in—White, Gehringer, Hodapp, Fothergill, Berry, Richardson, Rogell. Two base hits—Rogell, Gehringer, Hodapp, Kress. Stolen base—Walker. Double plays—Gehringer to Rogell to Davis [2]; Blue [unassisted]; Appling to Blue; Rogell to Gehringer to Davis. Left on bases—Chicago, 11; Detroit, 5. Bases on balls—Faber, 1; Wyatt, 6; Hogsett, 3. Struck out—Faber, 1; Wyatt, 1; Hogsett, 1. Hits—Off Wyatt, 6 in 5 1-3 innings; Faber, 7 in 7; Hogsett, 2 in 3 2-3; Caraway, none in 1. Hit by pitcher—By Wyatt [Selph]; by Faber [Rogell]. Wild pitches—Faber, Wyatt. Winning pitcher—Hogsett. Losing pitcher—Faber. Umpires—Moriarty and Dineen. Time—2:01.

BY EDWARD BURNS.

[Chicago Tribune Press Service.]

Detroit, Mich., May 29.—Pitiable weakness in the pinches, which permitted 11 runners to die on the bases, was the main reason that the White Sox this afternoon lost the final of the five game series with the Detroit Tigers, 4 to 3. This made it four out of five defeats for the Chicagoans in the visit just terminated.

Combined with the Sox's inability to deliver in the jams was the superhuman second base activity of Charley Gehringer, who figured in three crushing double plays, two of which he started with back handed stops followed by throws with his gloved hand. In another instance he also executed the all-gloved stunt for a force out which could have been the start of a double play but for the fact there were two out when he did it.

Rogell Is a Busy Gent.

Rogell, while somewhat less sensational than Gehringer, was said to have set a season's record when he accepted 16 of 17 chances offered him. Between them Bill and Charley had 22 chances, the only miss being when Blue succeeded in kicking the ball out of Rogell's hand when he sought to steal second.

The winning run was scored in the seventh after Luke Appling had attempted some ball flipping similar to the Gehringer trick, but instead of starting a double play, Luke found two runners safe. One of them scored the victory counter on a single through short, with two out, after Kress had been jockeyed out of position by the base runners.

The Tigers took a 2 to 0 lead in the first inning on a double by Rogell, a single by White, and a double by Gehringer. The Sox cut the lead in two in the second when Appling singled with two out and ran home on Hodapp's double.

Rah! Sox Go Into Lead.

In the first of the fourth the Sox grabbed a 3 to 2 lead. Blue got the first of nine passes issued by the Tigers and got to third on Kress' single to left center. Fothergill beat out a slow roller towards third, Blue scoring and Kress stopping at second. Appling fouled to Hayworth, but Hodapp walked, filling the bases. Kress scored and the other runners moved up while Rogell was throwing out Berry, after which Faber drew the first of his two walks. The bases were full again, but Funk was permitted to bat for himself and tapped to Gehringer.

Walker got a cheap run to tie the score in the last of the fourth. After leading off with a single Gerald stole second while Johnson was striking out. He went to third on a wild pitch and came home on Richardson's fly.

In the fifth the Sox had Blue on second and Fothergill on first with two out when Gehringer ended the

[Continued on page 19, column 4.]

BOSS GOES TO WORK—A HIT TO LEFT!

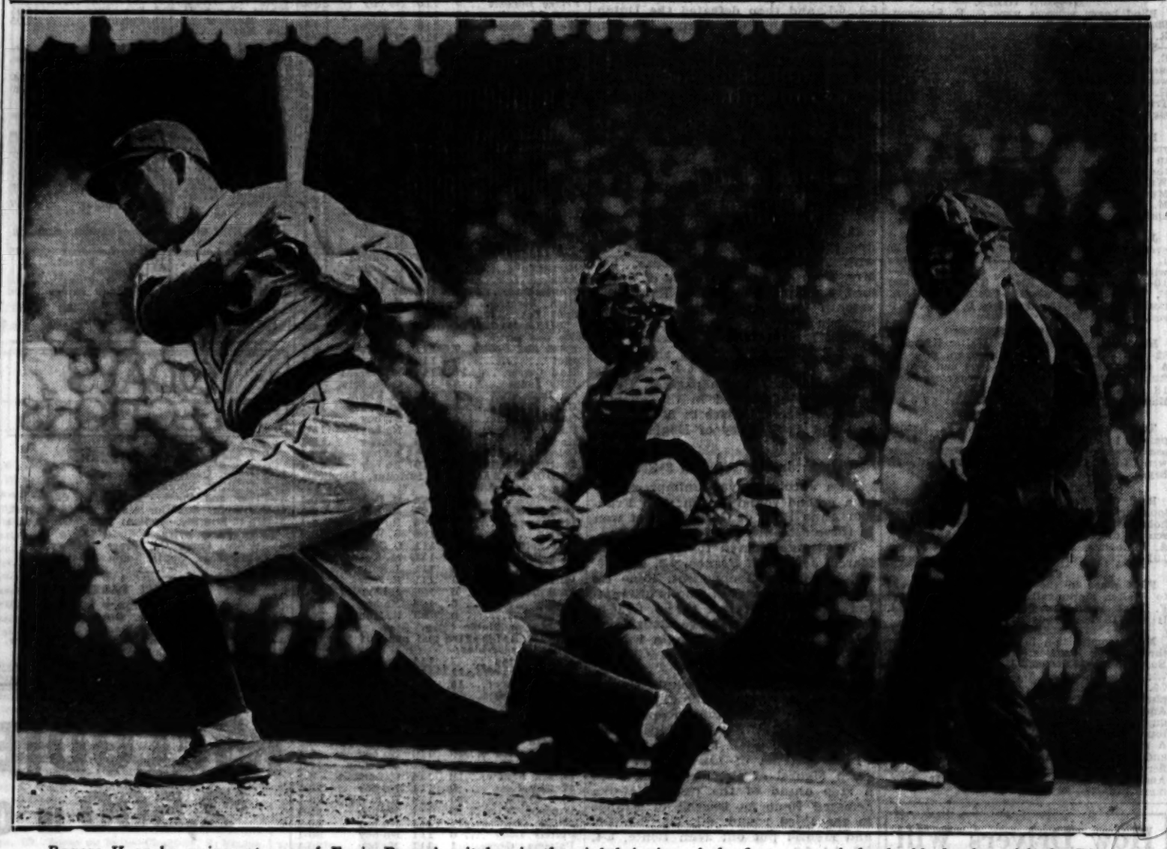

Rogers Hornsby swings at one of Ervin Brame's pitches in the eighth inning of the first game of the double header with the Pirates and the ball skims over the third baseman's head for a single. Yesterday marked the Cub manager's first appearance in a game this season. He placed himself in right field in an effort to add more punch. His appearance had the desired effect, for the Cubs whipped Pittsburgh, 7 to 3. [TRIBUNE Photo.]

In the Wake of the News

THIS WAKE IS CONDUCTED BY HARVEY T. WOODRUFF. HELP! HELP!

DO YOU REMEMBER 'WAY BACK WHEN:

SCHOOLBOYS hid their school books under old board sidewalks so they could get out to play "duck on the rock" instead of doing home work?—M. F. Doyle, Polo, Ill.

Milk shake and moxie were the leading soft drinks before the ice cream soda?—B. L. Gilbert.

No kitchen was complete without an oil lamp attached to the wall with a bracket and a huge nickel reflector behind it?—K. E. K., Mendota, Ill.

* *

In 1868 the "Kansas land fever" raged throughout northern Illinois and we were all going out west to take up homestead land in the state of tall corn?—Old Timer.

People closed their mouths instead of smiling and showing their teeth when they had their pictures taken?—E. E. K., Rockford, Ill.

Children slept in trundle beds as far back as 1850?—Emma Holmden, McGregor, Ia.

* *

It was the Saturday afternoon job of the youngest member of the family to shine the boots and shoes for Sunday. [There were eleven in our family]!—Firaux, Green Bay, Wis.

Claire Briggs, Ring Lardner, Sidney Smith, Walter Eckersall, you and I frequently "sojourned" with Johnny McNulty, ace of barkeepers, at "Jap" Stillson's famed restaurant across the street from the old Tribune building at Madison and Dearborn!—Gordon.

J. W. Kelly, Hawkins and Collins, Maude Howland, May Howard, Baldwin and Daly, and Hallen and Hart played at old Park theater on State, south of Congress!—Charles H. McGinniss.

* *

Daddy sang this song to mother frying pancakes?:

Grease the griddle, Birdie darling,
Grease it o'er with Lambert lard,
Pour the buckwheat batter on it
From the bowl so brown and hard;
And in order that the buckwheat
Be not burned or sear,
Grease the griddle, Birdie darling,
Grease the griddle, Birdie dear.
Nancy of Williams.

They tacked little squares of sandpaper on the walls for matches to be struck on as a protection to the walls?—E. B. M.

Your "best" suit of clothes, worn only on state occasion, lasted ten years?—Anna M. Schrade, Lena, Ill.

Every fire station had its mascot dog and how the dog barked when the company started for a fire?—Olga of Waterloo, Ia.

Dad brought in a basket of corn ears, boiled them and put them around us in bed to make us perspire and bring down the fever?—J. E. G., Decatur, Ill.

We went to country dances at country homes we always removed our boots and shoes and put on our dancing slippers before the fun started?—A. B. H., Geneseo, Ill.

* *

Even school girls wore shirt waist distenders?—No name.

George Pike was manager of the National theater [1880] on Clybourn avenue, with Ethel Tucker as leading lady, Lawrence Burton as leading man, Harry Evans as comedian, and members of the cast were John Hay, Dick Lannigan, Kate Noah, and Nellie Johnson?—Freddie B. Whittier.

In school we had a wooden bucket kept filled with water from the old pump by the janitor and one tin cup for all?—K. C. of Old Dubuque, Ia.

* *

Tichenor Bros., stockyards horse dealers, had their stables and exercising paddocks on the knoll, 80th to 82d street, and had all of what is now Chatham Fields subdivision as their corral for stock?—F. Dun.

Passenger train conductors carried through their trains handsome silver plated lanterns with their names engraved on the glass?—J. L. G., Park Ridge, Ill.

OLYMPIC VILLAGE HAS A POSTOFFICE BUT NO RESIDENTS

Los Angeles, Cal., May 29.—(AP)—The Olympic village, so far as the United States postal service is concerned, is on the map, although it has as yet, no residents.

The first piece of mail directed to the international settlement, a roll of newspapers mailed from Calcutta for the Indian Olympic team, was received today. India's team is expected to land at San Francisco June 6 and move into the now deserted village three days later.

St. Ignatius' 34 Points Capture Track Crown

Table of Points

St. Ignatius	34	Mount Carmel	12
De Paul	28½	De La Salle	5
Loyola	20	St. Leo	5
St. George	16½		

St. Ignatius, with 34 points, yesterday won the track championship of the Catholic High School league at Soldiers' field. De Paul was second, with 28½ points, and Loyola third, with 20.

Five records were broken and one tied. The assault on records started when Moslosky of St. Ignatius raced 100 yards in 10 seconds to nose out his teammate, McGorey, and equal the old mark for the distance. Looney set the first new record in the high jump with a leap of 5 feet 9 inches.

Francis of St. Ignatius accounted for two new marks in winning the mile in 4:44.6 and the half mile in 2:03.1. The St. Ignatius 880 yard relay won from De Paul in 1:34.4 for another record. Napolilli of De Paul shattered the fifth record in the 220 low hurdles, winning in 26.7 seconds. Summaries:

100 YARD DASH—Won by Moslosky, St. Ignatius; McGorey, St. Ignatius, second; McCormick, De Paul, third; Sullivan, St. Ignatius, fourth. Time, :10. [Ties record.]

SHOT PUT—Won by Zuecher, St. George; Wiatrak, De Paul, second; Rumsfeld, De Paul, third; Kelly, St. George, fourth. Distance, 44 feet 6¼ inches.

HIGH JUMP—Won by Looney, Loyola; Martin, Loyola, second; Dittman, St. George, Durman, Loyola, tied for third. Height, 5 feet 9 inches. [New record.]

MILE RUN—Won by Francis, St. Ignatius; Carney, Mount Carmel, second; Brennan, De La Salle, third; Faust, De Paul, fourth. Time, 4:44.6. [New record.]

220 YARD DASH—Won by Moslosky, St. Ignatius; McCormick, De Paul, second; McGorey, St. Ignatius, third; Coyne, Mount Carmel, fourth. Time, :22.7.

POLE VAULT—Won by Looney, Loyola; Chittenden, Mount Carmel, second; Tonnelli, De Paul, Fischer, St. George, tied for third. Height, 10 feet 3 inches.

880 YARD RUN—Won by Francis, St. Ignatius; Hern, De Paul, second; Barry, St. Leo, third; Miller, Loyola, fourth. Time, 2:03.1. [New record.]

220 YARD LOW HURDLES—Won by Napolilli, De Paul; Warnock, Mount Carmel, second; Martin, Loyola, third; Rockelman, Loyola, fourth. Time, :26.7. [New record.]

440 YARD RUN—Won by Hahn, De Paul; Scully, De La Salle, second; D. McGuire, St. Leo, third; Boesen, St. George, fourth. Time, :53.3.

RUNNING BROAD JUMP—Won by Trietz, St. George; McGorey, St. Ignatius, second; Kaiser, St. George, and Looney, Loyola, tied for third. Distance, 20 feet 1 inch.

880 YARD RELAY—Won by St. Ignatius; De Paul, second; Mount Carmel, third; St. Leo, fourth. Time 1:34.4. [New record.]

Major Leagues

NATIONAL LEAGUE.

	W.	L.	Pct.		W.	L.	Pct.
CHICAGO	25	15	.625	Brooklyn	19	22	.463
Boston	23	16	.590	P'hadelphia	19	23	.452
Cincinnati	23	22	.511	St. Louis	18	22	.450
Pittsburgh	18	19	.486	New York	15	21	.417

YESTERDAY'S RESULTS.

Chicago	7-0;	Pittsburgh	3-2
St. Louis	5-2;	Cincinnati	0-3
[Second game 11 innings.]			
Boston	10-2;	Brooklyn	6-3
New York	10-2;	Philadelphia	8-4

GAMES TODAY.

St. Louis at Chigo [2]		Philadel. at Brk. [2]	
New Yk. at Bost. [2]		Cincinnati at Pitt. [2]	

AMERICAN LEAGUE.

	W	L	Pct.		W	L	Pct.
New York	26	11	.703	Cleveland	22	19	.537
Wash'ton	24	15	.615	St. Louis	19	22	.463
Detroit	22	16	.579	CHICAGO	14	25	.359
Phila'phia	21	17	.553	Boston	7	30	.189

YESTERDAY'S RESULTS.

Detroit	4;	Chicago	3
Boston	6-0;	Philadelphia	4-3
St. Louis	12-1;	Cleveland	3-2
New York	11;	Washington	8

GAMES TODAY.

Chicago at Cleve. [2]		Washgtn at Phila. [2]	
Detroit at St. L. [2]		Bost. at New Yk. [2]	

Home Run Leaders

Foxx, Athletics	16	Klein, Phillies	11
Ruth, Yankees	14	Terry, Giants	10
Collins, Cardinals	12		

CARACCIOLA WINS 320 KILOMETER RACE IN GERMANY

ADENAU, Germany, May 29.—(AP)—Rudolf Caracciola pushing his Alfa Romeo to an average speed of 113.78 kilometers per hour, today won the annual German Automobile club 320 kilometer race in 2 hours 48 minutes 22 seconds, before a crowd of 100,000 at the Nuermburg ring in Effeil mountains.

M. A. Dreyfus of France, driving a Bugattik, was second, and Manfred von Brauchitsch, winner of the Avus race a week ago, was third.

Bell and David Jones Reach Net Meet Finals

South Orange, N. J., May 29.—(AP)—Berkeley Bell of Austin, Texas, and Dave Jones of New York, gained the final round of the Orange Lawn Tennis club's annual invitation tournament today. Bell defeated Manuel Alonso of New York, former Davis cup star for Spain, 4-6, 3-6, 6-3, 6-1, 7-5. Jones won in straight sets from Sam Gilpin of Philadelphia, 6-1, 8-6, 6-2.

BRAVES, DODGERS END ALL SQUARE IN DOUBLE HEADER

Boston Wins, 10-6; Caldwell Retaliates, 3-2.

Brooklyn, N. Y., May 29.—(AP)—The Dodgers and the Boston Braves waged a pair of exciting battles today, but wound up just where they started, each winning one game. Boston landed on Babe Phelps for eight runs in the second inning and took the opener, 10 to 6. Brooklyn came back with a ninth inning rally behind the three-hit pitching of Dazzy Vance to capture the second game, 3 to 2.

A barrage of hits, capped by a homer by Art Shires and aided by errors by Phelps and Finn, made Boston's big rally in the first game. Despite his great pitching, Vance was trailing 2-1 going into the last half of the ninth in the second battle, but Bruce Caldwell stepped into the breach and won the game. Caldwell, pinch hitting for Vance, drove in the tying run and scored the winning tally on O'Doul's hit.

BOSTON.	Ab	R	H	P	A	BROOKLYN.	Ab	R	H	P	A
Knothe,3b	5	0	0	1	1	Fr'rick,cf	4	1	1	3	1
Urb'ski,ss	5	1	3	3	2	Finn,3b	4	1	1	1	0
Berger,cf	3	2	2	4	0	O'Doul,lf	4	1	1	0	0
W'rton,lf	5	1	2	1	0	Wilson,rf	5	0	2	2	0
Sch'ich,rf	3	1	0	2	0	Cu'llo,2b	2	1	0	1	4
Shires,1b	5	1	2	7	0	Wright,ss	1	0	0	0	0
Ford,2b	3	0	1	2	4	Slade,ss	3	1	2	1	2
Spohrer,c	3	2	2	7	0	Lopes,c	1	0	0	0	1
Brown,p	4	1	1	0	1	S'forth,c	3	0	0	6	1
Betts,p	0	0	0	0	0	Kelly,1b	3	0	0	2	0
						C'dwell,1b	3	0	0	5	0
						Phelps,p	0	0	0	0	0
						W. M'o're,p	2	0	0	0	2
						*Pic'nich	1	0	0	0	0
						H'mach,p	1	0	0	0	1
	37	10	13	27	8		34	6	8	27	12

*Batted for W. Moore in 6th.

Boston	080	000	110—10
Brooklyn	000	004	002—6

Errors—Shires, Finn, Caldwell, Phelps. Runs batted in—Worthington [2], Shires [4], Knothe, Brown, Urbanski, Picinich [3], Frederick [2], Slade [3]. Two base hits—Spohrer [2], Berger, Slade, Picinich. Three base hit—Worthington. Home runs—Shires, Frederick. Sacrifice—Schulmerich. Bases on balls—Phelps, 2; W. Moore, 2; Brown, 6. Struck out—W. Moore, 3; Heimach, 3; Brown, 5; Betts, 1. Hits—Phelps, 0 in 1 2-3 innings; W. Moore, 3 in 4 1-3; Heimach, 4 in 3; Brown, 8 in 8 2-3; Betts, 0 in 1-3. Winning pitcher—Brown. Losing pitcher—Phelps. Umpires—Rigler, Donnelly, and Barr. Time—2:15.

SECOND GAME.

BOSTON.	Ab	R	H	P	A	BROOKLYN.	Ab	R	H	P	A
Knothe,3b	4	0	0	1	3	P'drick,cf	5	0	1	3	0
Urb'ski,ss	4	0	1	0	1	Finn,3b	5	0	1	0	1
Berger,cf	4	0	0	1	0	O'Doul,lf	5	0	2	2	0
W'rth't'n,lf	4	0	0	3	0	Wilson,rf	2	0	1	1	0
Sch'l'ch,rf	4	1	2	0	0	R'b'n'n,rf	1	0	0	0	0
Shires,1b	3	0	1	11	0	Cucc'lo,2b	2	0	0	2	1
M'p'v'le,2b	4	0	0	3	3	Slade,ss	3	1	1	0	5
Spohrer,c	2	0	0	4	0	Picinich,c	4	0	1	11	0
Fr'house,p	1	1	0	0	3	‡Stripp	0	1	0	0	0
						Kelly,1b	2	0	0	8	0
						Vance,p	2	0	0	0	1
						‡Caldwell	1	1	1	0	0
	28	2	3	*25	13		32	3	8	27	8

*One out when winning run was scored.
¶Taylor ran for Wilson in seventh and Sukeforth batted for Kelly in ninth.
†Ran for Picinich in ninth.
‡Batted for Vance in ninth.

Boston	001	000	001—2
Brooklyn	000	000	102—3

Errors—Marsonville. Runs batted in—Urbanski, Vance, Schulmerich, Caldwell, O'Doul. Two base hits—Urbanski, Wilson. Home run—Schulmerich. Sacrifices—Frankhouse, Cuccinello, Sukeforth. Double plays—Slade, Cuccinello and Kelly. Bases on balls—Vance, 5; Frankhouse, 5. Struck out—Vance, 9; Frankhouse, 3. Umpires—Donnelly, Barr and Rigler. Time—1:50.

ZABALA BREAKS AMERICAN 10,000 METER RECORD

New York, May 29.—(AP)—Juan Carlos Zabala of Argentina shattered the American record for 10,000 meters today in the Metropolitan A. A. U. junior track and field championships.

The lithe, bronzed 20 year old distance star, one of South America's chief hopes in the forthcoming Olympic games, was clocked in 31 minutes 26 3-5 seconds. The listed American record of 31 minutes 28 2-5 seconds was set by Joie Ray at Cambridge, Mass., July 7, 1928.

Starting from scratch Zabala gave away handicaps of from 100 to 250 yards to eight rivals. John Connelly, unattached, finished second, almost two laps behind the winner. He was given a 200 yard handicap. Harry Werhin of the Millrose A. A., with a 100 yard handicap, was third.

Brother of Hans Lobert Dies After Operation

Pittsburgh, Pa., May 29.—(AP)—Frank J. Lobert, 43 years old, former baseball player at Bay City, Mich., Hartford, Conn., and Baltimore, died today of peritonitis following an operation. He was a brother of John B. [Hans] Lobert, of Philadelphia, former National league third baseman. Hans arrived at his brother's bedside two hours before the end. Lobert is survived by his wife, two brothers and three sisters.

POUND BALL FOR MALONE; FOLD UP BEHIND SMITH

Hornsby Makes His Debut in Field.

BY IRVING VAUGHAN.

The debut of Manager Rogers Hornsby as a right fielder yesterday was at least a partial success. His active presence inspired the Cubs to tear loose with their bats and walk off with the front half of a double header, 7 to 3, before 36,000 attendants. But in the second game the presence of Pitcher Glen Spencer proved more potent than that of Hornsby, so the league leaders had no choice other than the acceptance of a 2 to 0 trimming from the Pirates.

It was Bob Smith's misfortune not to be picked for the opening ceremonies in which the Cubs by bunched hitting against Bill Swift and Leon Chagnon, made life comfortable for Pat Malone. Smith, pitching in about the best style he has displayed this season, surrendered only four hits in eight innings of labor. But it so happened that three of the four, featuring the Waner boys, came together in the fourth inning and the only runs of the battle blossomed therefrom. That was one of the two innings in which Pirate runners were on the bases.

Jam on Bases Hurts.

Spencer's whitewash achievement wasn't accomplished without some assistance from the men who were trying to trim him. Into the fourth inning the Chicagoans tossed a double, a pass and a single, but in the confusion Rollie Hemsley inadvertently precipitated a jam which prevented having the bags filled with one out. Hornsby, whose double started the threat, also was involved, but only because he took a chance on getting something out of Hemsley's mistake. Except for the first inning when Moore and English singled with one out, that was the only time Spencer was in real trouble.

Hornsby's hitting, which was the reason for his noble experiment, didn't amount to much, but he was a menace nevertheless and his defensive efforts were flawless. In the first battle he singled once without result, but in the fourth when the Cubs were hammering Chagnon for four decisive runs he was considered good enough to deserve an intentional pass. And in the second argument he produced the aforementioned two bagger which might have broken down Spencer's courage if Hemsley hadn't gone to a base already occupied by a runner who realized he belonged there.

FIRST GAME

The Pirates did pretty well by themselves by scoring two runs on a limited amount of hitting in the second inning. This affair started with Hornsby getting his baptism in right field by catching Traynor's fly. The manager then was given another workout chasing Barbee's double into the right field corner. Suhr walked, and this proved costly. Piet singled to right to score Barbee and put Suhr on third. Grace grounded to Jurges for a force of Piet at second, and Suhr ran home on the play.

The Cubs evening it in their half of the inning, but a fair return on the hitting they did would have been about four instead of two runs. Grimm touched off this explosion by drilling a homer into the hands of a bleacher customer in right. Hartnet singled over second. A fly to center completed Jurges' effort. Malone then set something of a record for lengthy singles. He bounced it off the left field bricks, Hartnett going to third. Moore slapped an innocent looking grounder toward Piet, who reached for the ball, only to have it take an unexpected hop over his head for a double, Hartnett scoring. Swift finished the inning by fanning Herman and then was told he was through work for the day.

Jar Chagnon in Fourth.

The Cubs shook four runs out of Chagnon in the fourth. The jarring began with Jurges getting a double on a pop fly under which Piet did a sun dance. After Malone's demise Moore doubled against the right field fence and Jurges scored. Traynor gave the Cubs a lift by pegging wild to first on Herman's grounder. English slashed a single into right, Moore scoring, Herman going to third, and English moving to second on the throw in. Hornsby was treated to an intentional pass, filling the bases. Herman scored on Stephenson's single, but English was nailed at the plate. Hornsby hiked home on a hit by Grimm. Hartnett let the rally die by fanning.

Chagnon came dangerously close to being lathered for some more runs in the fifth. He escaped only because he was able to conquer Hornsby with the bases loaded. With one out Malone and Moore singled and Herman beat out a scratch to Traynor. Suhr smothered a torrid grounder by English and tossed to the plate to force Malone. This brought Hornsby into the picture. Chagnon's first three pitches were wide, but the next three were over and the manager slapped the third one high to Baby Waner in center.

Moore Picks Off Liner.

Malone fanned two in the seventh, but just the same needed Moore's great catch to keep the Pirates from doing a bit of scoring. Piet struck out and Padden doubled. Dugas, bat-

[Continued on page 19, column 2.]

UNLESS IT RAINS GRIFFITH BOXES ROPER TONIGHT

Open Outdoor Season at White City.

Tonight's Card

Tuffy Griffith vs. Jack Roper, heavyweights, [10].

Paul Pantaleo vs. Charlie Young, heavyweights, [6].

Buck Everett vs. Pat McLaughlin, heavyweights, [6].

Solly Dukelsky vs. Herb Peterson, 150 pounds, [4].

Jimmy Lundy vs. Johnny Panek, 140 pounds, [4].

Bob Groshek vs. Fred Langford, 163 pounds, [4].

Virgil Bemi vs. Art Donovan, 138 pounds, [4].

BY WILFRID SMITH.

Tuffy Griffith, weather permitting, will box ten rounds tonight with Jack Roper at the White City outdoor arena. Nothing less than a rain storm will halt the program, but Mique Malloy, the ever hopeful promoter, would like clear skies and warm breezes. Since the indoor bout between Jack Kilbourne and Dave Shade, which grossed better than $4,000, none of Mique's productions has passed the $1,000 mark.

TUFFY GRIFFITH.

Ever Hopeful Malloy has started his outdoor campaign earlier than last year, but he still is depending on Griffith, one of the reliables, to draw the receipts. Griffith fought twice at White City last summer, defeating Paul Pantaleo and Con O'Kelly. This O'Kelly was a good attraction with the south side Irish. He couldn't hit, but no matter how often and how hard the boys hit him it didn't seem to bother him. The judges so admired this ability to absorb punishment that they voted him into a draw with King Levinsky.

From Nothing Up.

Tonight's prices range from nothing to $3.30. Women accompanied by escorts will be admitted without charge. A thousand grand stand seats are fifty cents each, while the others will bring the customary one, two and three dollars. Of course, there'll be the usual host of friends and alumni of the Malloy Presentations, Inc., crowded into the press seats.

Griffith has picked an earnest opponent tonight, but one whom he should whip barring the unexpected. Tuffy has been training since the last of April when he definitely abandoned a life of leisure for the gymnasium. The odds are Tuffy is in condition, which is most important. Tuffy once neglected his conditioning during a road engagement and the six round beating he took from Jack Gagnon taught him how important training is. That knockout by Gagnon, however, provided a financial stroke, for the return battle produced $50,000, out of which Gagnon secured his record purse and Tuffy didn't fare so badly, either.

Plenty of Support.

Supporting Griffith and Roper are six bouts featuring local talent, all boys agreeing to accept a percentage of the net receipts and all equally anxious that tonight offer pleasant circumstances for an outdoor show. Paul Pantaleo, who continues to be known as the schoolboy boxer, despite long absence from the classroom, who once was recipient of considerable public enthusiasm, so much that he fought Griffith a year ago, will meet Charlie Young tonight. The six rounds are expected to prove Young's superiority.

Another heavyweight match brings together Buck Everett and Pat McLaughlin. The younger generation of boxers hold the spot in the four round bouts, ranging from Bob Groshek of Gary, Ind., who turned professional two months ago, to the better known Johnny Panek.

Fox Seen Near Barrington by Crow Hunter

BY BOB BECKER.

Cross country hikers, bird students and others who get into the fields and forests of Chicagoland may see an occasional fox if they are lucky and if they keep a sharp lookout.

Paul H. Harper, an Evanston sportsman, has relayed to us an amusing experience he had with a fox while in a patch of woods west of Barrington, Ill., some 40 or 45 miles from the loop.

Harper was in an oak woods with his shotgun, as he picks off a number of crows each year in the course of casual hunts for these birds. While in the woods he caught sight of a crow within range and quickly fired at it. The bird received part of the shot charge and finally came down in the middle of a patch of thick brush.

Then occurred the surprise. The falling crow must have landed almost on the back of a fox because out of that patch of brush bounced old Reynard, very much startled by the fall of the crow.

Another interesting wild life inhabitant of Chicago was reported to us the other day. This was a woodcock, a nesting female that had chosen a moist tract of oak timber near Northbrook as the place in which to raise a family. A group of Prairie club hikers located this "timber doodle" as the woodcock sometimes is called.

The mother didn't leave her nest even when almost surrounded by curious and admiring hikers. But when one of her youngsters crawled out from beneath her feathers and left the nest she sprang into action. To draw attention from the little fellow who foolishly bolted from his home and mamma the mother woodcock put on the old army game of fluttering around as if she had one wing broken. The chick was caught, put into the nest and the hikers went on.

SMITTY—DOG-GONE!

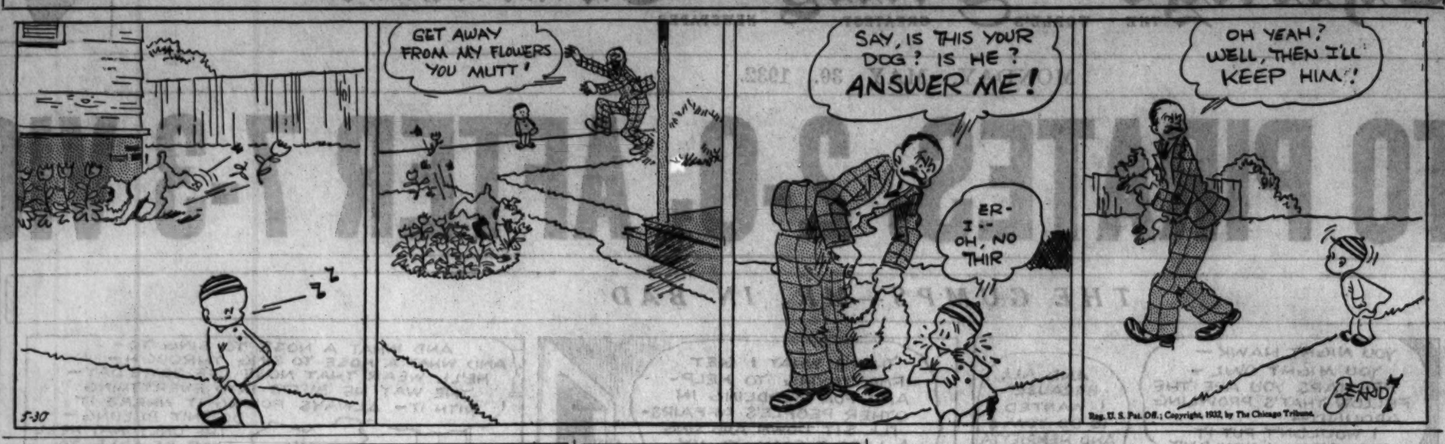

HOLIDAY GOLFERS CROWD LINKS

S. C. CUTLER and H. J. Miller will meet today in the finals of the class A Memorial day tournament at Maywood. Cutler defeated C. R. Stout, 1 up, 20 holes, while Miller won from J. J. O'Brien, 3 and 2. The cass B final will bring together Dr. F. C. Aubrey, who defeated H. L. Buck, 2 and 1, and E. M. Hart, who was a 1 up victor over William O'May.

NAVAJO FIELDS.

The qualifying round of the June class tournament had the following results: Class A—R. Culver, 76—4—72; A. J. Olson, 84—11—73; A. Carlin, 86—11—75. Class B—Ray Connors, 89—16—73; Fred Andres, 92—17—75; Art Ross, 87—12—75. Class C—W. H. Irwin, 91—21—70; Mark Rohe, 91—18—73; W. Powers, 97—24—73. Class D—Dr. L. T. Rowland, 103—28—75; O. R. Swartsloff, 108—30—78; Henry Seyfarth, 105—26—79.

LA GRANGE.

R. P. Lapham turned in the best score of the day in the 72 hole low net event now in progress, shooting 81—14—67. Ball sweepstakes winners were: Class A—M. F. Skinner, 83—11—72, and A. L. Lewis, 83—10—73; Class B—R. P. Lapham, 81—14—67; O. W. Fick, 87—14—73; H. P. Kennedy, 88—15—73 and A. H. Gairns, 90—16—74; Class C—P. W. Armstrong, 93—21—74; J. S. Brown, 94—18—76; A. F. Lancaster, 97—20—77, and J. O. Kelso, 100—23—77 and Class D—A. H. Taylor, 103—28—75.

CHERRY HILL.

In the first round of match play for the Percy E. Wagner trophy which has been put into annual competition for the first time this year, P. Zeister defeated W. Smith, 4 and 3; C. Eckstein defeated P. Sykes, 4 and 3; H. Schoolf defeated C. Stein, 3 and 1; C. Ross defeated F. Keefer, 4 and 2; R. Ross defeated M. Harris, 1 up; F. Harris defeated T. Layman, 5 and 3; G. Wolf defeated H. J. Green, 1 up; and B. Reagan defeated F. Thayer, 5 and 4. Winners by default included A. Held, F. Lehmann, W. Jones, S. Goodman, P. Thompson, A. Eckols, C. Bael and C. Wolf.

GLEN OAK.

More than 250 players turned out for yesterday's play. George Dawson went around twice in 72—74—146 par for 36 holes. The three day blind bogey tournament will be concluded today.

SILVER LAKE.

Mrs. Lee Mida captured the low gross prize for women with a card of 43—42—85, while Sonny Olin won the same honors among the men with a 74. S. A. Bernbach was the blind bogey winner with 86.

EUCLID HILLS.

F. Slyder won the driving contest with a total of 680 yards on his three efforts. Art Anderson was second with 655 yards and Art Patterson third with 640. The leaders in the three day 54 hole medal play event which will end today are now Art Anderson, 147; Art Rees, 148; F. Britton, 149; Ted Behymer, 151, and William Witt, 152. They are competing for the Charles Geary trophy.

LINCOLNSHIRE.

The first half of the 36 hole play for the Dr. Otto Kasik trophy was conducted with the following results: W. G. Ware, 92—21—71; F. D. Meyers, 95—21—74; B. Morgan, 83—8—75; E. A. Froom, 86—10—76. The final half of the tournament will be completed today.

SOUTHMOOR.

In blind bogey competition the order of finish was J. Jolley, F. E. Fleming, J. F. Swensik, R. Klaus, J. Greenman, C. B. Miller, F. E. Hickey and C. H. Zirckle.

BRIERGATE.

Oscar F. Meredith, 81—10—71, was the ball sweepstakes winner. Herman H. Engelhard was second with 92—19—73.

IN the eighteen hole medal play event on No. 4 course at Olympia Fields yesterday the winners were Walter C. Crowdus with 81—3—78 in class A, Dr. J. J. Sugrue with 86—12—74 in class B, and E. Williamson with 104—30—74 in class C. Mr. and Mrs. E. E. Peter won the low net prize in the mixed foursome event on No. 2 course with a card of 87—22—65, and second low net went to an 80—8—72 contributed by F. M. Ryan and Miss Edith Tenney.

ITASCA.

J. A. D'Eath and E. V. Blake won the best ball against par event, finishing 4 up on the card. Three pairs tied for second and third by finishing 2 up. They were S. L. Chessman and Frank Lehman, W. D. Burns and R. N. Hartsing, and D. A. Bissell and W. P. Peters. A flag tourney will feature today's holiday program.

MISSION HILLS.

Blind bogey winners were G. F. Swenson, 99—15—84; J. C. Flanagan, 100—17—83; C. R. Wells, 111—28—83; E. A. Frey, 103—18—85; A. L. Doerring Jr., 102—15—87, and C. Ossowski, 87—5—82. In the flag tournament C. H. Hurtt and his daughter, Betty, won by reaching the ninth green, while C. H. Kreger and Mrs. F. H. Schmidt and Harry Triechel and his daughter, Rhea, at the eighth fairway.

OLYMPIC.

In the Memorial handicap, the leaders for yesterday's 18 holes were P. H. Billeter with an 80, and J. C. Brown with an 81. In the first round of the spring tournament W. Wolfe defeated R. Kuehl, 1 up; R. B. Munger defeated J. C. Brown, 2 and 1, and M. R. Kramer defeated Dr. E. Madden, 2 and 1.

NORTH SHORE.

J. A. Corboy captured the club handicap event with 95—22—73, second going to R. L. McGowen's 87—14—73. Sweepstakes winners were: Class A, A. G. Talbot, 85—10—75; class B, H. Kleist, 97—18—74, and F. T. Steingraber, 87—12—75; class C, J. A. Corboy, 95—22—73, and class D, D. M. Nelson, 105—31—74.

RAVISLOE.

Blind bogey winners were Walter Hymann, 82-plus 3-85, and Dave Silverman, 85-0-85. A net of 140 gave H. L. Harris and Walter Rubovitis first place in the two man team 18 hole handicap medal play competition. Harris had 107-35-72 and Rubovitis 77-9-68.

TAM O'SHANTER.

Tom Klechak and Mrs. E. V. Barnes paired to win the four ball mixed foursome event with 208—54—154. Second place went to B. Edwards and Mrs. G. H. Bryze, 209—40—156.

RIVER FOREST.

R. C. d'Autremont and Mrs. Harry Hillman took first prize in the mixed foursomes 18 hole low net play with 162 on respective scores of 89-12-77 and 125-40-85. Mrs. A. D. Loomis, 131-40-91, and Charles Ramer, 101-23-78, carded a net of 169 for second.

CALUMET.

First place in the Tree tournament went to Walter McDougall with 94—26—68. J. F. Lane turned in 91—20—71 for second. It was 18 hole medal play full handicap.

MEDINAH.

Men's competition in 18 holes medal play three-quarter handicap resulted as follows: No. 1 course—Low net, J. G. Jones, 92—20—72; second low net, W. L. Stotesel, 80—6—74. No. 2 course—Low net, J. L. Siegenphaler, 90—14—76; second low net, R. D. Andrews, 95—16—79. Women played the qualifying round of the spring handicap tournament on No. 2. Qualifiers in classes A and B were Mrs. J. H. Kay, 107—21—86, and Mrs. W. I. Thomas, 111—19—92. Qualifiers in classes C and D were Mrs. R. D. Andrews, 115—32—83, and Mrs. D. Bowman, 123—35—88.

Helen Moody Steals Show in French Tennis

AUTEUIL, France, May 29.—(AP)—France won the only title decided in the French hard court tennis championships today, but Helen Wills Moody stole the show as she made her first appearance in singles play and gained the quarter final round in impressive fashion.

Ahe American champion, drawing a first round bye, allowed Marcelle Beauge of France to win only one game in winning her inaugural match, 6-0, 6-1, and then defeated the Dutch fräulein, Rolande Couquerque, 6-4, 6-2, in a third round test.

Cochet, Brugnon Win Doubles.

The men's doubles championship went to the Davis cup combination of Henri Cochet and Jacques Brugnon, who defeated the young French team of Christian Boussus and Marcel Bernard, 6-4, 3-6, 7-5, 6-3. Boussus and Bernard started out impressively, but the veterans outclassed them after the middle of the third set had been reached.

Helen Jacobs, Gregory S. Mangin, and Sidney B. Wood also checked in with American victories today, but Mrs. Dorothy Andrus Burke of Stamford, Conn., and Elizabeth Ryan, the veteran Californian who makes her home in England, met defeat.

Mrs. Burke was eliminated in the second round of women's singles by Mlle. Ida Adamoff, 6-3, 6-4, and Miss Ryan and her French partner, Brugnon, were eliminated in the quarter finals of mixed doubles by Betty Nuthall and Fred Perry of England, 6-4, 4-6, 6-2.

Helen Jacobs Wins in 3 Sets.

Miss Jacobs played unimpressively in a second round match with Fräulein Anna Peitz of Germany, but won in three sets, 4-6, 6-0, 7-5.

Wood was carried to four sets by Marcel Journu of France, 6-3, 6-2, 3-6, 6-1, but his next opponent, Rene La Coste, French master, who is attempting a comeback, had to go five to down the Russian, Serge Rodzianko, 6-1, 6-3, 4-6, 3-6, 6-1. Mangin won in straight sets from Jacques Glasser, 6-4, 6-2, 6-1.

In other third round singles matches, H. G. N. Lee of England defeated Pierre Landry of France, 6-4, 6-4, 6-4, and Jiro Satoh of Japan eliminated Andre Piel, 6-4, 6-4, 3-6, 6-4. Franz Matejka of Austria and Roderich Menzel of Czechoslovakia were a step ahead of the rest, Matejka defeated Rene de Buzelet of France in the third round, 6-1, 6-8, 6-4, 6-0, and Menzel put out Jean Bonte, 6-4, 5-7, 6-4, 6-0.

Borotra, Sigart Reach Semi-Finals.

Eileen Bennett Whittingstall of England played her first round match in singles and defeated Mme. Emery Goronitchenko, 6-3, 6-2.

In mixed doubles, Jean Borotra and Josane Sigart gained the semi-finals along with Miss Nuthall and Perry, by defeating Mme. Rene Mathieu and Martin Legeay, 6-1, 6-2. The other semi-finalists in this division are Mrs. Moody and Wood and Cochet and Mrs. Whittingstall.

NEWS FROM THE RACE TRACKS

WASHINGTON PARK ODDS & JOCKEYS

FIRST RACE—Six furlongs, 3 year olds and up:

Horse.	P.P.	Wt.	Jockey.	Odds.
Tweeny	12	105	H. R. Riley	4-1
Evergold	5	110	W. Garner	3-1
Darwin	2	110	No boy	30-1
Flying Home	13	105	D. Meade	8-5
I Pass	19	110	No boy	4-1
Ricciardo	11	110	D.McAul'fe	15-1
Scotland Beauty	6	105	No boy	15-1
Dawn Mist	7	105	C. McCros'n	20-1
Subtlety	3	105	No boy	20-1
Decver	14	105	No boy	30-1
†Mannerism	15	110	M. Rose	20-1
Gold Tip	18	110	No boy	30-1
La Fiesta	1	110	No boy	30-1
Side Step	4	110	No boy	30-1
Village Vamp	8	105	C. Corbett	30-1
Prince Herbert	10	105	No boy	30-1
Circus Parade	10	105	B. Monty'g	30-1
Scandal Sheet	16	110	J. McCoy	30-1
†Babe Wells	20	110	M. Rose	20-1
Friars Phantom	17	110	R. Deprema	30-1

†H. Oots and C. E. Hamilton entry.

SECOND RACE—Five furlongs, claiming, 2 year olds:

Liqueur	15	113	C. Corbett	5-2
Snorky	11	113	R. Jones	20-1
Sergeant Hill	5	113	No boy	20-1
Stroll Along	14	113	C. Callahan	4-1
Glorione	8	110	G. Elston	3-1
Untimely	10	105	J. Leyland	12-1
Lee Gold	6	110	J. Pollard	8-1
Copley Square	18	107	O. Clelland	8-1
Chuck B.	19	113	No boy	15-1
Hasty Peter	1	113	C. McCros'n	15-1
Lovely Hills	7	102	W. Wright	15-1
Hopulikit	16	110	No boy	20-1
Bun D.	4	107	J. Smith	20-1
Whirling	2	107	No boy	20-1
St. Christopher	3	113	J. Guerra	20-1
Hernando	9	113	C. Corbett	6-1
Alia	17	108	D.McAul'fe	20-1
Monks Dude	12	108	W. Garner	30-1
High Diver	13	103	No boy	30-1
Spot Pot	20	105	M. Lewis	30-1

THIRD RACE—One mile, claiming, 3 year olds and up:

Prose and Poetry	7	111	J. Neel	8-5
Blot	9	116	G. Elston	8-1
Mad Career	11	111	W. Wright	3-1
Billy Jones	8	108	C. Corbett	6-1
Oh Dave	2	108	M. Fronk	10-1
Gala Flight	5	103	M. Lewis	15-1
Barney Sexton	4	116	No boy	15-1
Patricia Marian	10	111	No boy	15-1
Nacho	1	103	No boy	20-1
Caius	3	116	No boy	20-1
Drastic Delight	6	116	No boy	20-1

FOURTH RACE—Six furlongs, handicap, 3 year olds and up:

Justinian	7	104	H. R. Riley	6-1
†Supreme Sweet	10	105	No boy	4-1
†Hyman	11	103	No boy	4-1
Ervast	1	108	G. Woolf	10-1
War Saint	8	111	C. Critchfield	8-1
Flag Bearer	3	111	M. Knight	5-1
Don Leon	4	111	J. Pollard	5-1
Burning Up	9	111	R. Jones	10-1
Paul Bunyan	2	108	J. Leyland	15-1
Wotan	6	108	No boy	20-1
Sherab	5	95	R. Monty'g	20-1

†Superior Stable entry.

FIFTH RACE—Five and one-half furlongs, stakes, 2 year olds:

Miss Bunting	7	114	F. Burley	15-1
Indian Mist	15	114	No boy	20-1
†Two Slipper	18	116	J. Smith	4-1
†Good Scout	2	114	No boy	4-1
Nituma	3	116	H. Fisher	3-1
Technique	13	114	No boy	10-1
Hilena	19	111	R. Jones	4-1
Spartan Lady	14	114	R. McCros'n	8-1
Miss Careful	20	116	No boy	5-1
Monks Bela	5	111	J. McCoy	15-1
†Black Squaw	16	114	C. Landolt	4-1
†Dusky Lass	9	111	No boy	20-1
Girl Graduate	10	116	H. R. Riley	20-1
Baggage Miss	12	111	No boy	20-1
†Polly Cracker	14	111	No boy	20-1
Stately Lady	6	111	No boy	30-1
Patricia Grey	1	111	No boy	30-1
Whirling	8	114	O. Laidley	30-1
Voltina	15	114	No boy	30-1
Marwig	17	111	J. Maiben	30-1

†R. M. Eastman entry.

‡Three D's Stock Farm stable entry.

SIXTH RACE—One and one-eighth miles, claiming, 3 year olds and up:

Sunfire	10	113	C. Meyer	8-5
Come On	3	110	A. Richard	4-1
Brass Monkey	4	113	C. E. Allen	6-1
Scotland's Glory	2	113	No boy	20-1
Garlic	1	116	D. Meade	5-1
El Puma	8	107	M. Rose	8-1
Habanero	9	107	G. Elston	8-1
Worldly Lad	6	106	J. Smith	15-1
Olamay	5	102	H. R. Riley	20-1
Noel's First	3	111	A. Ander'n	20-1

SEVENTH RACE—One and one-eighth miles, claiming, 4 year olds and up:

South Seas	8	115	G. Elston	5-1
Santa Sophia	5	105	L. Cantrell	15-1
Gabbo	18	110	W. Wright	6-1
Trieze	12	110	No boy	30-1
Comet	17	105	No boy	30-1
Normabal	19	100	No boy	30-1
Peace Lady	16	105	No boy	8-1
Blast	13	115	C. Landolt	3-1
Chum	2	115	O. Clelland	3-1
Respond	15	110	No boy	10-1
Plutarch	7	110	E. Arcaro	10-1
High Storm	20	110	T.P.Martin	10-1
Master Orden	11	105	No boy	15-1
Punishment	6	110	D. Meade	15-1
Freight Clerk	14	110	C. King	20-1
Winnie Jo	10	110	D. Cox	20-1
Hyannisport	1	110	C. E. Allen	30-1
Southland Belle	3	105	W. Baker	30-1
Beekeeper	4	105	No boy	30-1
Princess Black	9	105	No boy	30-1

BELMONT PARK ENTRIES.

FIRST RACE—Purse $1,000, conditions, fillies, 3 year olds and up, 7 furlongs:

Boiling Water	108	Dark Chamber	100
Sea Going	106	Unique	114
All Rowes	104	White Filer	100
Sheltered	108	Flag Trick	108
Bird Nest	108	Mabla	114
Canron	114	Mareve	108

SECOND RACE—Purse $1,300, conditions, steeplechase, 4 year olds and up, about 2 miles:

Outlaw	114	Hat Broom	140
Trieste	147	Purple Dust	133
†Portrait	130	Beacon Hill	162
‡Drapeau	137		

THIRD RACE—Purse $1,000, conditions, 2 year olds, 4½ furlongs:

Bobbing	110	Sun Archer	110
Bonsoir	110	Clarify	117
Wrack On	110	Teralice	110
White Lies	114	True Sweep	110
Cantoria	117		

FOURTH RACE—Purse $10,000, added, suburban handicap, 3 year olds and up, 1¼ miles [11]:

Rocky Ness	106	Blenheim	108
Gallant Knight	123	Ormesby	107
Mate	106	Equalator	106
White Clover II	115	Pompeius	105
Sun Meadow	110	Polonaise	105
The Nut	110		

FIFTH RACE—Purse $1,200, added, Memorial Day handicap, 3 year olds and up: 7 furlongs:

Epithet	120	Reveille Boy	114
Morse	98	Footmark	108
Mr. Sponge	120		

SIXTH RACE—Purse $1,000, conditions, Maidens, 2 year olds: 4½ furlongs:

All Abiase	117	Stealingsway	117
Espinetta	114	Lucky Change	117
Octavro	117	Warren Jr	117
Waveson	117	Hedric	117
Parity	117	Eurzalus	117
Propontis	117	Hickory Tock	114
Backstep	117	Roman Holiday	117
Guardian	117	Old Baldy	117
March King	117		

SEVENTH RACE—Purse $1,000, claiming, 3 year olds and up, 1 1-16 miles.

Evanion Lexion	105	*Lucky Jack	105
El Cidio	110	*Black Forest	111
Easy	105	Negonoli	111
Twitter	116	Fleet Flag	106
Dunfern	116	*Bonnie Prince	100

*Five pounds claimed.

†Five pounds claimed for rider.

‡Seven pounds claimed for rider.

Weather cloudy; track heavy.

TODAY'S SELECTIONS

WASHINGTON PARK.

1—Tweeny, Evergold, Darwin.
2—LIQUEUR, Snorky, Sergeant Hill.
3—Prose and Poetry, Blot, Mad Career.
4—Justinian, Superior stable entry, Ervast.
5—Miss Bunting, Indian Mist, Three D's Stock Farm entry.
6—Sunfire, Come On, Brass Monkey.
7—South Seas, Santa Sophia, Gabbo.

BELMONT PARK.

1—Unique, Mabla, Canron.
2—Hat Broom, Outlaw, Robbin.
3—Cantoria, Clarify, Bobbin.
4—GALLANT KNIGHT, Mate, Sun Meadow.
5—Epithet, Mr. Sponge, Reveille Boy.
6—Propontis, Parity, Ali Ablaze.
7—Swatter, Dunfern, Fleet Flag.

TURF GALS HAVE $5,000 PARTY AT HOMEWOOD TODAY

Hilena Gets No. 19 Position, So Loses Backers.

BY FRENCH LANE.

Girls of the turf—twenty of the sweetest that are racing in the west—will run it out in the renewal of the $5,000 Debutante stakes before a big holiday crowd at Washington Park this afternoon.

If the fleet Hilena, from the Audley farm stable, had not drawn a post position on the extreme outside she could be regarded as a very dangerous contender. But if they all start Hilena will break from the No. 19 post position, which isn't any picnic at a girls' party of this kind, which is at 5½ furlongs.

So Hilena may not be the favorite, and that post of honor most likely will go to Nituma, the fleet daughter of Cherokee-Ancestress, which races for the Kentucky firm of Gallaher & Combs. The Three D's stable entry of Good Scout, Black Squaw, and Two Slipper also will have a following.

Voltina Has Backers, Too.

There were whisperings about Voltina, a California filly, and about Girl Graduate, which races for Mrs. Helen Hay Whitney's Greentree stable, so it appears as if this filly Hilena, about which so much is heard, will be quite an outsider. Should she win it will shock a lot of folks in the holiday throng.

The Washington Park officials are ready to entertain one of the largest crowds of the season. Usually the Memorial day attendance hits somewhere between 25,000 and 30,000, and it is expected to be that large when the young ladies parade to the post for their hair pulling contest in the Debutante.

Happy Gal, a daughter of Sir Gallahad III., already has established herself as just about the best 2 year old filly in the east. The Debutante at Washington Park today will bring her most formidable western rival to the front. There will be other hair pulling affairs between the western and eastern leaders a little later on in the season, for these young, beautiful and swift girls of the turf have their work cut out for them.

Sprinters in $1,500 Handicap.

There will be other lively goings on during the running of the holiday program. The $1,500 Memorial day handicap brings together some flyers at 6 furlongs. The field includes Don Leon, Burning Up, Ervast, Paul Bunyan, Flag Bearer, Supreme Sweet, War Saint and others.

Burning Up probably will be the favorite. He's a Chicagoan and Chicagoans like to back their friends and neighbors.

The first week of racing at Washington Park has left everything in a great turmoil. The longshots are coming home on the chin strap and the favorites are not doing so well.

Gold Step showed his heels to all the sprint stars in the Washington handicap. Sidney Grant did the same thing to the route runners in the Sweitzer handicap.

Track conditions cannot be blamed. The racing strip was at its best when these two stake fixtures were decided. It may be different when the real stars go into action later on in the season.

Most of the folks in the big holiday crowd will have an ear turned toward New York this afternoon where the Suburban handicap, in which Gallant Knight will be shuffling around trying to do his best, will be run. This is one of the most famous fixtures run anywhere in America. Chicagoans are backing the Knight to win.

Who's Who in Women's Golf

By Betty Eckersall

[This is the eighteenth of a series of articles on prominent women golfers in the Chicago district.]

MRS. LILLIAN ZECH.

Mrs. Lillian Zech has been playing golf for 15 years. Prior to becoming a member of the Tam O'Shanter club, Mrs. Zech played at Lincoln park. She won the Chicago women's public parks golf championship in 1930 by defeating Mrs. Rose Marshall, defending title holder, 7 and 5, in the 36 hole final at Marquette park. She was also a member of the foursome which won the Chicago Women's Golf association tournament at the Hinsdale Country club in 1931.

MRS. LILLIAN ZECH

She has just returned from the south where she competed in various golf tournaments.

Mrs. Zech, like many other women golfers, is endeavoring to overcome her fear of the gallery. Her short game has never been as excellent as her long game, and the fans crowding around the green bother her when putting.

Last year Mrs. Zech withdrew from public park competition and has been devoting her time to Western and Chicago district tournaments.]

"I feel as though my years of experience will be a great aid in larger tournaments," she said. "I like the new ball. It certainly has helped my putting, and hold a true course on tee shots."

CLINKSTOCK GETS PLACE ON LONDOS CARD JUNE 9TH

Jim Clinkstock, giant Indian wrestler, has been added to the outdoor card of June 9 at Wrigley field. No opponent has been secured for Clinkstock, formerly a football player at Haskell institute.

Jim Londos will headline the show, meeting Gino Garibaldi. Londos will put up his $7,500 diamond and gold belt. Hans Steinke meets Rudy Dusek in the semi-windup. Another match brings together Pat O'Shocker and George Zaharias.

Thrills of 500 Mile Race Lure 140,000 Fans

[Continued from first sport page]

sure themselves of first place and the publicity that goes with first place.

Henry Ford and Harvey Firestone Sr., pioneers in the automobile industry, came to the Speedway this morning and spent the day looking over the cars which will start in the race.

Mechanics Tune Machines.

With their sons, who are following them in business, Mr. Ford and Mr. Firestone were guided through the rows of greasy sheds where mechanics were squirting and wiping oil in the final grooming of their sleek little runners. Ford asked a thousand technical questions and almost crawled on his knees to see mechanical parts.

Three or four of the drivers were on the track most of the morning in final practice spins around the two and a half mile brick oval.

"If you want a kick out of this driving, come on down to the turn," suggested their guide, Steve Hannagan.

Ford, in a gray striped business suit, black shoes and a sailor straw hat, led the way with short quick steps, talking with an automotive engineer about the pair of four wheel drives which are making their first appearance on the race track. Firestone, with dust on his blue serge suit, followed, using a cane.

Arnold Whirls Around.

Billy Arnold, 1930 champion, in his Miller-Hartz front wheel drive, bumped around the bend doing better than 100 miles an hour.

"Look at that driver fight the wheel to balance with the rear skid," said Ford, squinting his grey eyes and wrinkling his keen face. "Here comes another."

It was Lou Schneider, last year's winner. Others roared by.

A reporter asked the manufacturer if the day reminded him of his own racing career a quarter of a century ago.

"I only raced once in my life," he replied. "That was against Alexander Winton in 1901. We made a mile a minute with two cylinder engines. If you're going to write anything about that race, don't forget that Mr. Winton's car also finished and that the reason he didn't win is that his motor overheated."

Greater Variety of Cars.

The visitors sat through a meeting of drivers that lasted far through the lunch hour.

Firestone Jr., in a brief talk, said tomorrow's race was bringing together a greater variety of machines than ever before entered in the contest and that this year perhaps marks the re-entry of manufacturers into the annual speed classic. He referred to the Studebakers, Hudsons, Hupp, Chrysler, Buick and Graham motors which will compete with the hand built special jobs.

Edsel Ford, who will pace the racers on their starting lap, also spoke.

Gar Wood, boat racer, with flowing silver hair over a lean and tanned face, stood before the gathering and was introduced as the official starter.

Barney Oldfield, of speed fame for a couple of decades, was also on the speakers' stand. He'll be in the pits as manager or back seat driver tomorrow for the four wheel drive, piloted by Bob McDonough.

How Drivers Will Line Up Today in 500 Mile Grind

[Chicago Tribune Press Service.]

Indianapolis, Ind., May 29.—The following is a table of the lineup for the start of the annual 500 mile Memorial day automobile race at 11 o'clock (Chicago time) Monday morning, showing the driver, car, and miles per hour registered in the ten mile qualifying trials:

FIRST ROW.

DRIVER.	CAR.	M. P. H.
Lou Moore	Boyle Valve	117.363
Billy Arnold	Miller Hartz	116.290
B. Saulpaugh	Miller	114.369

SECOND ROW.

R. Snowberger	Hupp Comet	114.326
Ira Hall	Duesenberg	114.206
Howdy Wilcox	Lionhead	113.486

THIRD ROW.

Louis Meyer	Sampson	112.471
Paul Bost	Empire State	111.885
Billy Winn	Duesenberg	111.801

FOURTH ROW.

Cliff Bergere	Studebaker	111.503
L'th'r Johnson	Studebaker	111.218
Bill Cummings	Bowes Sealfast	111.204

FIFTH ROW.

Frank Brisko	Brisko-Alk'son	111.149
Bob Carey	Meyer	111.070
Joe Hueff	Goldberg	110.402

SIXTH ROW.

W. Crawford	Boyle Valve	110.396
Peter Kreis	Studebaker	110.270
Al Miller	Hudson	110.129

SEVENTH ROW.

Deacon Litz	Bowes Sealfast	109.546
Tony Gulotta	Studebaker	108.896
Joe Russo	Art Ross	108.791

EIGHTH ROW.

Wilbur Shaw	Miller	114.326
Art Aspen	Brady Nardi	108.008
B. McDonough	Miller 4 Wh. D.	113.279

NINTH ROW.

S. Stubblefield	Gilmore	112.899
Phil Shafer	Shafer Eight	110.708
Fred Frame	Hartz Special	113.856

TENTH ROW.

Gus Schrader	Miller	112.003
Chester Miller	Hudson	111.053
Lou Schneider	Bowes Sealfast	110.681

ELEVENTH ROW.

Ernie Triplette	Floating Power	114.935
Malcolm Fox	Richard's Spec.	111.149
John Kreiger	Duesenberg S.	109.276

TWELFTH ROW.

Ray Campbell	Graham Paige	108.969
Fred Winnai	Foreman A. Sh	108.755
Juan Gandino	Golden S. Spec.	107.466

THIRTEENTH ROW.

Al Gordon	Lion T. Special	111.290
Zeke Meyer	Studebaker	110.745
Geo. McKenzie	Brady Special	108.154

FOURTEENTH ROW.

Kelly Petillow	Jones

BABE HITS NO. 14 AS YANKS WHIP SENATORS, 11-8

Boost Lead to Three Full Games Again.

Washington, D. C., May 29.—(AP)—Lefty Gomes outlasted three Washington pitchers today to give New York an 11 to 8 victory and extend the Yankees first place lead to three full games again.

Apparently developing into a semi-brilliant pitching duel between two young portsiders, Gomez and Bob Burke, after the Senators scored twice in the first, the game dwindled away into a slugfest. Babe Ruth hit his 14th home run of the season over the right field fence, his third in three games.

Buddy Myer, Washington second baseman, was summarily benched by Manager Johnson after a flareup against the boss, and Kerr took his place. Score:

NEW YORK.	AB	R	H	PO	A
Combs,cf	5	1	1	3	0
Sewell,3b	4	0	0	2	3
Ruth,rf	5	2	3	2	0
Hoar,rf	0	1	0	0	0
Gehrig,1b	5	2	3	12	0
Chapman,lf	3	2	1	1	0
Dickey,c	4	2	4	3	0
Lazzeri,2b	5	1	1	2	3
Lary,ss	4	1	1	3	2
Gomez,p	4	0	0	0	2
	36	11	11	27	10

WASHINGTON.	AB	R	H	PO	A
Myer,2b	1	1	0	1	3
Kerr,2b	3	1	1	0	1
Manush,lf	5	2	4	2	0
West,cf	4	1	2	2	0
Cronin,ss	4	0	1	2	3
Reynolds,rf	4	1	2	1	0
Judge,1b	4	0	0	11	0
Bluege,3b	4	0	0	2	3
Berg,c	3	0	1	3	0
Burke,p	1	0	0	1	0
Ragland,p	1	0	0	0	1
Fischer,p	0	0	0	0	1
Spencer	0	0	1	0	0
McLeod	0	1	0	0	0
Rice	1	1	1	0	0
	*35	8	10	27	13

*Harris batted for Ragland in eighth. Spencer batted for Berg in ninth. McLeod ran for Spencer in ninth. Rice batted for Fischer in ninth.

New York .....010 030 103—11
Washington .....200 000 024—8

Errors—Combs [2]. Runs batted in—Cronin [2], Lassier [2], Gehrig, Dickey [4], Lary [2], Combs, West, Rice, Manush [3], Ruth. Two base hits—Gehrig. Three base hits —Lary, Dickey. Home runs—Ruth, Manush. Sacrifice—Myer. Double play—Berg to Bluege, Lary to Lazzeri to Gehrig. Left on bases—New York, 7; Washington, 5. Base on balls—Gomez, 4; Burke, 5; Ragland, 2; Fischer, 2. Struck out—Gomez, 2; Burke, 2; Rits—Burke, 6 in 4 2-3 innings; Ragland, 3 in 3 1-3 innings; Fischer, 2 in 1 inning.

BOSTON, MACKS, SPLIT.

Boston, Mass., May 29.—(AP)—The Athletics and Red Sox split a double header today, Boston winning the opener, 6 to 4, behind Bob Weiland's five hit pitching and Walberg hurling shut out ball as Philadelphia took the nightcap, 3 to 0.

One of Philadelphia's five hits off Weiland was Jimmy Foxx sixteenth homer. Walhberg limited the Sox to four hits in the second game. The A's bunched four of their seven hits in the sixth inning to win.

FIRST GAME.

PHILADELPHIA.	AB	R	H	PO	A
Bishop,2b	2	0	0	2	1
Will'ms,2b	2	0	0	2	1
Haas,cf	3	0	0	2	0
Cochr'e,c	1	0	0	1	3
Heving,c	3	1	1	4	0
Simmons,lf	4	0	1	1	0
Foxx,3b	3	1	1	1	3
Roett'r,1b	4	0	0	7	0
Miller,rf	3	0	0	1	0
Kaltefski	0	0	0	0	0
McNair,ss	4	0	2	4	1
Cain,p	0	0	0	0	1
Bowman,p	0	0	0	0	0
Krause,p	1	0	0	0	0
Bommel,p	0	0	0	0	0
	†33	4	5	24	11

BOSTON.	AB	R	H	PO	A
Oliver,cf	5	1	1	4	0
McM'k,2b	3	2	1	0	0
Webb,rf	4	0	1	2	0
Jolley,lf	3	1	2	4	0
Pick'ng,3b	3	1	1	1	0
Ferrell,c	3	0	0	7	0
Tate,c	3	0	1	5	0
Weiland,p	4	0	0	1	1
	30	6	9	27	5

†Chocki batted for Krausse in seventh and Dykes batted for Bommel in ninth.
*Madjeski batted for Miller in ninth.

Philadelphia .....000 003 001—4
Boston .....000 005 010—6

Errors—Foxx, Pickering. Runs batted in—Foxx [2], McNair, Rhyne [2], Jolley, Tate. Two base hits—McNair [2], Heving. Home runs—Foxx, Sacrifice—Webb, Van Camp. Left on bases—Philadelphia, 5; Boston, 9. Base on balls—Cain, 3; Krausse, 3; Weiland, 3. Struck out—Cain, 2; Krausse, 1; Weiland, 3. Hits—Cain, 4 in 3 innings; Krausse, 3 in 3 2-3 innings (none out in 3d inning); Bowman, 2 in 1 inning; Krausse, 3 in 3 innings; Bommel, 1 in 2 innings. Hit by pitcher—by Bowman (Tate). Losing pitcher—Cain. Umpires—Ormsby and Nallin.

SECOND GAME.

PHILADELPHIA.	AB	R	H	PO	A
Bishop,2b	6	1	1	2	2
Cramer,cf	4	0	0	4	0
Cochrane,c	4	0	1	4	0
Sim'ons,lf	4	0	1	2	0
Foxx,1b	3	0	0	8	0
Coleman,rf	4	0	0	3	0
McNair,ss	4	0	0	2	4
Dykes,3b	2	1	2	2	1
Walberg,p	2	0	0	0	0
	32	3	7	27	7

BOSTON.	AB	R	H	PO	A
Oliver,cf	4	0	0	1	1
McM'k,2b	4	0	0	3	1
Webb,rf	4	0	1	2	0
Jolley,lf	3	0	0	9	0
Pick'ng,3b	3	0	0	2	2
V'Cmp,1b	3	0	2	8	2
Rhyne,ss	3	0	0	1	2
Connolly,c	3	0	1	2	0
Durham,p	1	0	0	0	1
Kline,p	2	0	0	0	1
	30	0	4	27	12

Philadelphia .....000 003 000—3
Boston .....000 000 000—0

Errors—Pickering, Rhyne [2]. Runs batted in—Bishop, Simmons. Two base hits—Dykes, Bishop, Connolly. Stolen bases —Dykes. Sacrifices—Walberg [2]. Double plays—McNair to Foxx. Left on bases—Philadelphia, 7; Boston, 3. Base on balls—Durham, 2; Kline, 1. Struck out—Walberg, 4; Kline, 5; Rits—Durham, 6 in 5 2-3 innings (1 out in sixth); Kline, 3 in 3 2-3 innings. Losing pitcher—Durham. Umpires—Nallin, Ormsby. Time—1:42.

BROWNS, INDIANS DIVIDE.

St. Louis, Mo., May 29.—(AP)—Cleveland split a double header with the Browns today and ended a four game series with three victories. The Browns got seven runs in the eighth inning of the first game and made 14 hits to win, 12 to 3. The Indians won the second game, 2 to 1. Harder held the Browns scoreless until the ninth, when Campbell hit a home run.

FIRST GAME.

CLEVELAND.	AB	R	H	PO	A
Porter,rf	5	1	3	1	0
Cissell,2b	3	0	1	2	7
Averill,cf	4	0	1	3	0
Vosmik,lf	3	0	0	3	1
M'ran,1b	3	0	0	11	0
Myatt,c	4	0	1	3	0
Kamm,3b	4	0	1	1	0
M'ague,ss	4	0	0	1	2
Hudlin,p	2	0	0	0	2
Jowsk'p	0	0	0	0	0
Brew'n,p	0	0	0	0	0
*Burnett	1	1	1	0	0
	†36	3	10	24	12

ST. LOUIS.	AB	R	H	PO	A
Schulte,cf	5	1	2	5	0
Burns,1b	5	1	1	7	0
C'bell,rf	5	2	2	1	0
Gorrell,lf	3	0	1	3	1
Ferrell,c	4	0	3	4	0
Mellio,2b	4	1	1	3	4
Stortl,3b	3	1	1	1	2
Levey,ss	4	1	3	0	2
C'man,p	4	0	1	1	1
	37	12	14	27	9

*Batted for Hudlin in 7th.
†Jamieson batted for Brown in 9th.

Cleveland .....001 000 200— 3
St. Louis .....023 000 07*—12

Error—Porter. Runs batted in—Levey [4], Ferrell [3], Goslin [2], Storti, Mellio, Schulte, Cissell [2], Averill. Two base hits —Levey, Schulte, Porter. Double plays—Goslin to Burns. Left on bases—Cleveland, 9; St. Louis, 6. Bases on balls—Hudlin, 3; Jablonowski, 2; Coffman, 3. Struck out—Jablonowski, 1; Coffman, 3. Hits—Hudlin, 8 in 6 innings; Jablonowski, 1 in 1; Coffman, 5 in 3 2-3; Brown, 0 in 1. Losing pitcher—Hudlin. Umpires—Hildebrand, Owens, and McGowan. Time of game—2:05.

SECOND GAME.

CLEVELAND.	AB	R	H	PO	A
Porter,rf	4	0	1	1	0
Cissell,2b	4	1	2	4	4
Averill,cf	4	0	2	2	0
Vosmik,lf	4	1	3	2	0
Morgan,1b	4	0	0	8	0
Sewell,c	2	0	0	5	1
Kamm,3b	4	0	1	1	2
Monte'se,ss	4	0	1	0	3
Harder,p	4	0	0	0	2
	34	2	9	27	10

ST. LOUIS.	AB	R	H	PO	A
Schulte,cf	4	0	1	3	0
Burns,1b	4	0	0	6	0
Camp'ell,rf	4	1	3	4	0
Goslin,lf	3	0	0	1	0
Mellio,2b	4	0	0	4	3
Stortl,3b	4	0	2	1	2
Benz'n,c	3	0	0	3	2
Stewart,p	2	0	1	0	0
Kimsey,p	0	0	0	0	0
	*33	1	7	27	9

*Ferrell batted for Stewart in eighth and Jenkins batted for Bengough in ninth.

Cleveland .....001 010 000—2
St. Louis .....000 000 001—1

Runs batted in—Campbell, Kamm, Vosmik. Two base hits—Campbell, Stortl, Cissell, Kamm. Home run—Campbell. Left on bases —Cleveland, 7; St. Louis, 6. Bases on balls —Harder, 1; Stewart, 2. Struck out—Harder, 4; Stewart, 1. Hits—Stewart, 9 in 8 innings; Kimsey, 0 in 1. Losing pitcher—Stewart. Umpires—McGowan and Hildebrand. Time, 1:47.

Louis Nightingale Wins Northern Illinois Title

Aurora, Ill., May 29.—(AP)—Louis Nightingale of Aurora scored 77—78—155 to win the first annual northern Illinois golf tournament today on the Waubonsie course. Dick Olson, Joliet pro, was second with 77—83—160, with Gus Novotny of La Grange, third, with 83—78—161.

MOON MULLINS—IMPROVING UNCLE WILLIE'S CONDITION

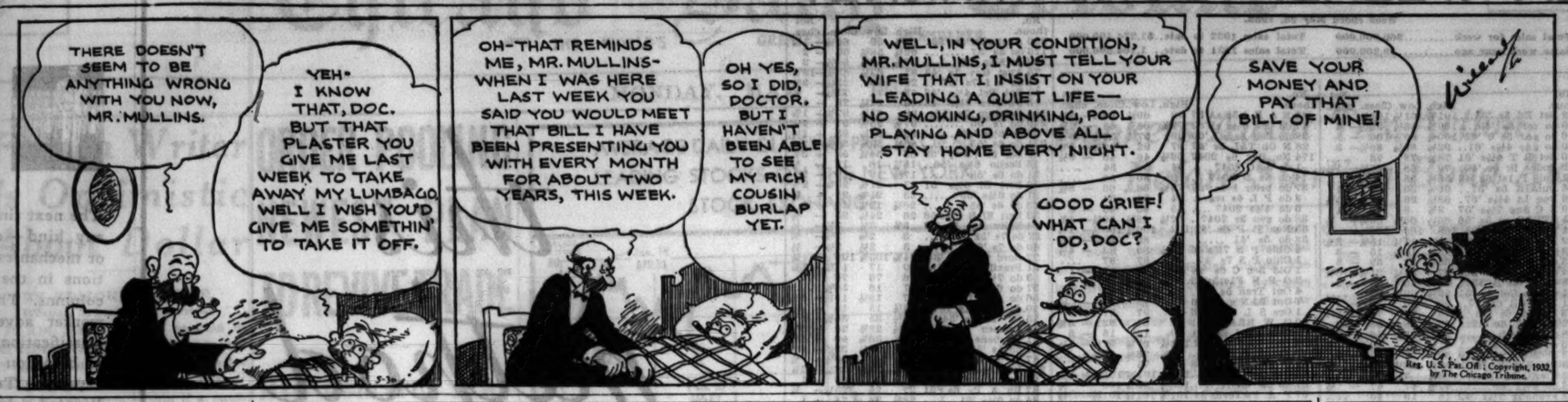

Cubs Subdue Pirates, 7 to 3; Then Lose, 2-0

[Continued from first sport page]

ting for Chagnon, was also disposed of on strikes. Then Baby Waner, who was getting desperate about making a hit of some kind, beat out a bunt to English. Brother Paul drove a low liner to center and Moore, tearing in at full speed, reached down to his shoe tops to make the catch.

As a proper way of celebrating his feat, Moore singled with two out in the home seventh, stole second, and scored when Herman singled over third on a ball from which he was trying to get away. The only excitement after this was caused by the Cubs' big heartedness in the ninth. Suhr led off with a hit and survived at second when Herman failed to touch the base on a force play. Suhr then stole third and scored unnoticed on an infield out.

SECOND GAME

Smith was such a gallant performer for the first three innings of the second game that the Pirates simply walked up, turned around and walked back again. But the Waner poison got into Smith in the fourth and a pair of runs broke the monotony. Baby Waner looped a two bagger close to the line in left and sauntered home on Brother Paul's double to right center. Vaughan singled and went to second on Hornsby's return throw, which induced P. Waner to stop at third. Smith nailed the next three men, but the first of them hit a long fly on which P. Waner counted.

Here's what happened in the fourth when the Cubs tangled up on the bases in costly fashion. Hornsby's drive into the left field corner bounced over the fence for a double and Stephenson walked. Grimmed flied to center. Hemsley single to left and Hornsby, taking a cue from Coach Corriden, halted at third. Hemsley didn't look up to see what was happening, but tore toward second and was quite surprised to find Stephenson there. Hornsby then tore for the plate, but was nailed and Hemsley hustled back to first. Jurges hoisted to left for the third out.

Pirates Threaten In Eighth.

After the fourth the Pirates didn't see base again until the eighth. Grace singled to right with one out and Spencer survived on a fumble by Herman. Baby Waner was well handled on a grounder to Grimm. Brother Paul was granted an intentional pass and Smith escaped from the mixup on Vaughan's tall fly to Jurges.

The Cubs also used the eighth to get a man to base for the first time since the fourth. Richbourg, performing in the rôle of pinch batter for Smith, singled over short, but Moore tapped into a double play and Herman hoisted to Barbee. Then English revived the hopes of the multitude by opening the ninth with a single past third, but Hornsby flied to center, Stephenson bounced to Suhr, and Grimm with a 3 and 2 count looked at a third strike.

PITTSBURGH.	AB	R	H	PO	A
L.Waner,cf	4	0	1	3	1
P.Waner,rf	5	0	0	1	0
Vaughan,ss	4	0	0	1	2
Traynor,3b	3	0	1	1	2
T'mew,3b	1	0	0	0	1
Barbee,lf	3	1	1	0	0
Suhr,1b	2	2	1	7	1
Piet,2b	4	0	1	3	0
Grace,c	2	0	0	4	0
Padden,c	2	0	1	4	0
Swift,p	1	0	0	0	0
Chagnon,p	1	0	0	0	0
Brame,p	1	0	0	0	1
	*34	3	6	24	8

CHICAGO.	AB	R	H	PO	A
Moore,cf	4	2	4	2	0
Herman,2b	5	1	2	3	5
English,3b	5	0	1	1	3
Hornsby,rf	3	1	1	2	0
St'enson,lf	5	0	1	4	0
Grimm,1b	5	1	3	8	2
Hartnett,c	5	1	1	4	0
Jurges,ss	4	1	1	3	5
Malone,p	4	0	2	0	2
	40	7	16	27	17

*Dugas batted for Chagnon in seventh.

Pittsburgh .....020 000 001—3
Chicago .....020 400 10*—7

Errors—Traynor, Herman [2], Malone. Runs batted in—Piet, Grace, Grimm [2], Moore [2], English, Stephenson, Herman, Padden. Two base hits—Barbee, Moore [2], Jurges, Padden. Home run—Grimm. Stolen bases—Moore, Herman, Suhr. Double plays—Jurges to Grimm; English to Herman to Grimm. Left on bases—Pittsburgh, 8; Chicago, 12. Bases on balls—Chagnon, 2; Brame, 1; Malone, 4. Struck out—Swift, 2; Chagnon, 1; Brame, 2; Malone, 3. Hits—Swift, 5 in 2 innings; Chagnon, 9 in 4; Brame, 2 in 2. Losing pitcher—Chagnon. Umpires—Pfirman, Moran and Magerkurth. Time—2:07.

SECOND GAME.

PITTSBURGH.	AB	R	H	PO	A
L.Waner,cf	4	1	1	4	0
P.Waner,rf	2	1	1	2	0
Vaughan,ss	4	0	1	4	0
Barbee,lf	4	0	0	3	1
Suhr,1b	4	0	0	10	0
Piet,2b	4	0	0	1	3
Th'now,3b	2	0	0	1	0
Grace,c	2	0	1	2	0
Spencer,p	2	0	0	0	2
	32	2	4	27	15

CHICAGO.	AB	R	H	PO	A
Moore,cf	4	1	1	1	0
Herman,2b	4	0	0	0	2
English,3b	4	0	2	0	1
Hornsby,rf	4	0	1	2	0
St'enson,lf	3	0	0	2	0
Grimm,1b	4	0	0	14	2
Hemsley,c	3	0	1	3	1
Jurges,ss	3	0	0	2	5
Smith,p	2	0	0	2	2
*Richbourg	1	0	1	0	0
Tinning,p	0	0	0	0	0
	32	0	4	27	12

*Batted for Smith in eighth.

Pittsburgh .....000 200 000—2
Chicago .....000 000 000—0

Errors—Herman, Vaughan. Runs batted in —P. Waner, Barbee. Two base hits—L. Waner, P. Waner, Hornsby. Double play—Piet to Vaughan to Suhr. Left on bases—Pittsburgh, 4; Chicago, 6. Bases on balls—Smith, 1; Spencer, 1. Struck out—Smith, 2; Spencer, 2. Hits—Smith, 4 in 8 innings; Tinning, none in 1. Losing pitcher—Smith. Time—1:43.

MISS TURNBULL 2D; BROTHER HAS NARROW ESCAPE

GARDONE, Italy, May 29.—(AP)—Two members of the Turnbull family, Loretta and Rupert Jr., finished well up in concluding races of the international motorboat regatta on Lake Garda today, but a third member, Raymond, had a narrow escape from serious injury in the four kilometer maneuvering race for the Montelera cup.

Loretta got her customary good start and finished second in the class B division, but lost a possible chance to win in the excitement of seeing someone cut across the bow of Raymond's boat.

"He might have been killed," she said, "but Raymond acted quickly and averted a crash only to have his motor stall."

Ruppert, in class A competition, finished fourth.

The Californians plan to go to Turin for the Grand Concourse starting June 5 and thence to Poole, England, for a special 100 mile race.

Upstate Golfers Start Play in Aurora Tourney Today

Aurora, Ill., May 29.—[Special.]—Golf stars from Chicago, Rockford, Elgin and other upstate cities will compete in the first annual Northern Illinois tournament at the new Waubensie course tomorrow. More than a hundred have entered. Among them are Gus Novotny, La Grange; Don Amrstrong, Aurora; Bill Whipple, Elgin, and Prosper Albee and Winfred Johnson, Rockford.

Cards to Look at Pitching of Bush, Grimes

The St. Louis Cardinals, who still are world champions although they don't look it, will be the guests at Wrigley field today in a double header starting at 1:30 p. m. The Cards will have to hit against Guy Bush and their old pal Burleigh Grimes, who whitewashed them last Wednesday.

The umpires were treated to a large boo in the fourth inning of the second game because they stopped Hornsby at second on his drive which bounded over the wall in left. The umps were merely carrying out the rule covering such happenings.

Jurges made quite a play in the fourth inning of the first battle when he ran back of second and picked up a bounder to throw out Piet. Another bit of sparkling defensive play came in the fifth session of the same game when Grimm, after leaving the bag to get his hands on a wide throw from Herman, wheeled around and tagged Chagnon.

In the sixth inning of the nightcap Grimm came up with another play such as only Grimm can complete. Baby Waner bounced to Jurges, who made a low throw to Grimm's right. Der Kaptink waved his right arm with the perfect swing of a bowler and the glove met the ball just as it hopped off the ground.

Bud Tinning, who is gradually being groomed for his first start as a Major leaguer, pitched the ninth of the second battle and three batters—Barbee, Suhr, and Piet—couldn't hit the ball past an infielder.

Moore, who contributed the prize play of the day when he stooped down for Paul Waner's low liner in the seventh inning of the first battle, had a big afternoon at bat. His attack netted him two doubles, two singles, and a pass in the first game. He opened the second game with a single. After that he did nothing.

CRICKET INVADES CHICAGO PARK

H. H. Watt of the Chicago Cricket club bats while H. L. Sims of Washington park's team fills the duties of wicketkeeper in Illinois Cricket association game at Washington park yesterday. Sims' team won, 176 to 84. Other results were: Lake Forest, 105; Pickwick, 72. Melbourne, 75; Oak Park, 42. International, 140; Winnetka, 87. Lincoln, 79; Argyle, 45. [TRIBUNE Photo.]

Fifty-Fifty

FIRST GAME.

PITTSBURGH.	AB	R	H	PO	A
L.Waner,cf	4	0	1	3	1
P.Waner,rf	3	0	0	1	0
Vaughan,ss	4	0	0	1	2
Traynor,3b	3	0	1	1	2
Barbee,lf	3	1	1	0	0
Suhr,1b	2	2	1	7	1
Piet,2b	4	0	1	3	0
Grace,c	2	0	0	4	0
Padden,c	2	0	1	4	0
Swift,p	1	0	0	0	0
Chagnon,p	1	0	0	0	0
Brame,p	1	0	0	1	0
	*34	3	6	24	8

CHICAGO.	AB	R	H	PO	A
Moore,cf	4	2	4	2	0
Herman,2b	5	1	2	3	5
English,3b	5	0	1	1	3
Hornsby,rf	3	1	1	2	0
St'enson,lf	5	0	1	4	0
Grimm,1b	5	1	3	8	2
Hartnett,c	5	1	1	4	0
Jurges,ss	4	1	1	3	5
Malone,p	4	0	2	0	2
	40	7	16	27	17

*Dugas batted for Chagnon in seventh.

Pittsburgh .....020 000 001—3
Chicago .....020 400 10*—7

Errors—Traynor, Herman [2], Malone. Runs batted in—Piet, Grace, Grimm [2], Moore [2], English, Stephenson, Herman, Padden. Two base hits—Barbee, Moore [2], Jurges, Padden. Home run—Grimm. Stolen bases—Moore, Herman, Suhr. Double plays—Jurges to Grimm; English to Herman to Grimm. Left on bases—Pittsburgh, 8; Chicago, 12. Bases on balls—Chagnon, 2; Brame, 1; Malone, 4. Struck out—Swift, 2; Chagnon, 1; Brame, 2; Malone, 3. Hits—Swift, 5 in 2 innings; Chagnon, 9 in 4; Brame, 2 in 2. Losing pitcher—Chagnon. Umpires—Pfirman, Moran and Magerkurth. Time—2:07.

SECOND GAME.

PITTSBURGH.	AB	R	H	PO	A
L.Waner,cf	4	1	1	4	0
P.Waner,rf	2	1	1	2	0
Vaughan,ss	4	0	0	1	2
Barbee,lf	4	0	0	3	1
Suhr,1b	4	0	0	10	0
Piet,2b	4	0	0	1	3
Th'now,3b	2	0	0	1	0
Grace,c	2	0	1	2	0
Spencer,p	2	0	0	0	2
	32	2	4	27	15

CHICAGO.	AB	R	H	PO	A
Moore,cf	4	1	1	1	0
Herman,2b	4	0	0	0	2
English,3b	4	0	2	0	1
Hornsby,rf	4	0	1	2	0
St'enson,lf	3	0	0	2	0
Grimm,1b	4	0	0	14	2
Hemsley,c	3	0	1	3	1
Jurges,ss	3	0	0	2	5
Smith,p	2	0	0	2	2
*Richbourg	1	0	1	0	0
Tinning,p	0	0	0	0	0
	32	1	6	27	13

*Batted for Smith in eighth.

Pittsburgh .....000 200 000—2
Chicago .....000 000 000—0

Errors—Herman, Vaughan. Runs batted in—P. Waner, Barbee. Two base hits—L. Waner, P. Waner, Hornsby. Double play—Piet to Vaughan to Suhr. Left on bases—Pittsburgh, 4; Chicago, 6. Bases on balls—Smith, 1; Spencer, 1. Struck out—Smith, 2; Spencer, 2. Hits—Smith, 4 in 8 innings; Tinning, none in 1. Losing pitcher—Smith. Time—1:43.

11 Marooned on Bases, So Sox Lose, 4-3

[Continued from first sport page]

inning by forcing Fothergill after a circus stop and flip of Appling's vicious grounder over second.

Curses! Foiled Again.

The sixth saw another Sox threat suffer a cruel collapse. Hodapp walked and went to second on a wild pitch. Grube fanned, but Faber got another pass, which was enough of a tipoff on Wyatt's lack of control. After Wyatt had pitched two balls to Funk he was yanked and Hogsett went in. With this move Fonseca decided to bat for Funk. Hogsett threw a ball, which made the count on Fonseca 3 balls and no strikes. He fouled one, then grounded into a double play.

It seemed certain the Sox would break the tie in the seventh. Blue singled with one down and went to third on Kress' double. Fothergill was given an intentional pass, filling the bases. Then Appling grounded to Gehringer, who launched the Tigers' third brutal double play.

In the last of the seventh Hayworth beat out a slow roller toward third and Wyatt sent a double play ball to Appling, who fumbled, both runners landing safe. Davis popped to Kress, but Rogell singled through short, scoring Hayworth with the winning run.

THOMAS, JONES TODAY

[Chicago Tribune Press Service.]

Detroit, Mich., May 29.—The Sox rushed from Navin field to a waiting train which was to carry them to Cleveland, where tomorrow they will play a double header with the Indians. Thomas and Jones are the Chicago pitching prospects.

The Sox lost all four games previously played in Cleveland, blowing leads in three of them. But they certainly had the Clevelanders on the run in the last two games played in Chicago.

It was about 15 degrees warmer at the ball park today than on Saturday, but still pretty chilly. Quite a few of the 11,000 customers wore overcoats.

The Detroit season series to date has produced nine victories for the Tigers to four by the Sox.

U. S., AUSTRALIA END DAVIS CUP SERIES TODAY

Philadelphia, Pa., May 29.—(AP)—Two anti climax singles matches tomorrow will bring to a close the Australian-American Davis cup series with the United States already assured of the North American zone victory by reason of three triumphs in Friday and Saturday encounters.

In tomorrow's opening match Frank X. Shields of New York, who defeated Harry Hopman on Friday, will oppose Jack Crawford, ace of the Australian team. This encounter will be followed by one between Ellsworth Vines and Hopman.

These two matches will have no bearing on the outcome of the match inasmuch as the United States by winning the singles on Friday and the doubles on Saturday qualified to meet the Brazil team in the inter zone final at Forest Hills, L. I., during the second week in June. The winner of the United States-Brazil match will meet the winner of the European zone final for the right to challenge France for the cup.

Minor Leagues

AMERICAN ASSOCIATION.

	W.	L.	Pct.		W.	L.	Pct.
Indiana'lis	26	14	.641	Kas. City	22	19	.537
Minnea'lis	26	15	.634	Louisville	15	22	.405
Columbus	24	20	.545	Toledo	14	25	.359
Milwau'e	21	18	.538	St. Paul	12	26	.316

PACIFIC COAST LEAGUE.

	W.	L.	Pct.		W.	L.	Pct.
Hollywood	33	23	.589	Oakland	27	28	.491
L. Angeles	31	23	.574	Sacram'to	27	29	.482
Portland	31	25	.554	Seattle	26	33	.441
S. Francis.	29	25	.537	Mission	20	35	.364

SOUTHERN ASSOCIATION.

	W.	L.	Pct.		W.	L.	Pct.
Memphis	33	14	.702	Little Rock	22	23	.489
Chatta'ga	31	14	.689	Knoxville	19	29	.396
Birming'm	24	23	.511	New Orl.	18	30	.375
Nashville	22	25	.489	Atlanta	16	29	.356

TEXAS LEAGUE.

	W.	L.	Pct.		W.	L.	Pct.
Beaumont	32	13	.711	Ft. Worth	20	23	.465
Dallas	25	17	.595	Galveston	19	25	.432
Houston	20	18	.591	S. Antonio	18	28	.391
Longview	23	22	.511	Tyler	14	31	.311

INTERNATIONAL LEAGUE.

	W.	L.	Pct.		W.	L.	Pct.
Buffalo	22	16	.579	Rochester	19	19	.500
Baltimore	20	16	.619	Toronto	16	23	.410
Montreal	20	18	.591	Jersey City	16	23	.364
Newark	24	17	.585	Reading	10	29	.256

EASTERN LEAGUE.

	W.	L.	Pct.		W.	L.	Pct.
Spr'field	18	10	.643	Hartford	12	15	.500
Allentown	15	13	.536	Albany	12	17	.414
Br'geport	12	11	.522	N. Haven	12	17	.414
R'mond	16	14	.517	Norfolk	11	16	.407

NEW YORK-PENNSYLVANIA LEAGUE.

	W.	L.	Pct.		W.	L.	Pct.
Hagleton	19	7	.731	Elmira	10	12	.455
Williamsp't	18	9	.667	B'amton	9	15	.400
York	14	11	.560	W'msport	10	17	.370
W.-Barre	14	14	.500	Scranton	8	19	.296

YESTERDAY'S RESULTS.
AMERICAN ASSOCIATION.
Columbus, 9-4; Toledo, 4-8.
Kansas City, 6-7; Milwaukee, 0-8.
Indianapolis, 7-4; Louisville, 5

NEW YORK WEEKLY BOND MARKET

Week ended May 28, 1932.

Total sales for week..........$69,900,000
Same week year ago.......... 59,200,000
Total sales 1932 to date..$1,274,400,000
Total sales 1931 to date.. 1,164,800,000

UNITED STATES GOVERNMENT BONDS.

No. thous.		High.	Low.	Close.	Net chge.
1887	U S liberty 3½s '32-'47	100.17	100.9	100.15	+.3
1	do 1st 4s '32-'47	100.1	100.1	100.1	+.1
1847	do 1st 4¼s '32-'47	101.20	101.10	101.18	+.10
1	do 1st 4¼s r.	101.5	101.5	101.5	-.5
5735	do 4th 4¼s '33-'38	102.15	102.2	102.11	+.11
69	do 4th 4¼s r.	102.12	102.1	102.7	+.8
2129	do treas 4¼s '47-'52	103.24	102.23	103.8	+.12
2377	do t 4s '44-'54	100.28	99.30	100.12	+.12
1257	do t 3s '51-'55	90.29	89.20	90	....
2474	do treas 3⅜s '46-'56	98.18	97.18	98.6	+.18
1497	do treas 3⅜s '43-'47	97.6	96.4	96.30	+.30
1749	do treas 3¼s '46-'49	92.14	90.18	91.22	+.26
796	do tr 3⅜s '41-'43 March	97.4	96.6	96.20	+.20
2	do treas 3⅜s '41-'43 Mar r	96	96	96	-.20
182	do treas 3⅜s '40-'43	97.16	96.10	97	+.29

DOMESTIC.

No. thous.		High.	Low.	Close.	Net chge.
19	Abr & S 5½s '43	70¼	68½	68½	-3½
3	AdamsEx cl4s'48	57¼	56	57¼	....
1	AlPWP 1st 6s '48	25¾	25¾	25¾	-¼
52	Alleg C cv 5s '44	14¾	12¾	13½	+1½
88	do cv 5s '49	9	8	8½	-½
60	do cv 5s '50	8	5¼	6	-2
1	Alleg V g 4s '42	78	78	78	....
9	Allis-Chal 5s '37	69	67	67⅛	+⅛
6	Am B Sug 6s '35	16	16	16	....
4	Am Chn d 6s '33	43	42	42	-1
10	Am Cyana 5s '42	67	65	65	-3
184	Am&FP 5s 2030	25¼	23	23	-2
6	Am Ice s f 5s '53	71¼	68¼	71½	+3¼
48	AmIGC cv5½s'49	57	55	55⅜	-⅜
678	AmInC cv5½s'49	72	67	72	+5
4	Am M Fdy 6s '39	102⅜	102⅜	102⅜	....
137	Am Met 5½s '34	44	38	38	-6
70	Am S & R 5s '47	78	74	75	-3
50	Am Sugar 6s '37	102	100	100	-2
480	AmT&T 5½s '43	102½	99⅜	100½	-1½
602	do s f 5s '60	97¾	93¼	93½	-3¾
251	do col 5s '46	102	99¼	99¼	-2⅝
504	do deb 5s '65	97⅝	93¼	93⅜	-3⅝
108	do cv 4½s '39	100⅜	97	97	-2½
11	do col 4s '36	99⅜	99⅜	99⅜	-¼
27	AmWW&E 5s '34	77	66	72	-5
16	do 6s '75	54⅝	49	49	-6
44	AmWPa 1st6s '47	14¼	12	12½	-2¾
1	Ang-ChCN 7s '45	2¼	2¼	2¼	....
3	Ann Arbor 4s '95	16¼	13½	13½	-3½
1	Ark&MBT 5s '64	75	75	75	....
67	Arm&Co re4½s'39	65	63⅝	64¼	+1⅝
327	do of Del 5½s '43	56	49⅞	50	-3½
12	Arm Ck cv 5s '40	55	54⅜	54⅜	+⅝
52	Asso Oil 6s '35	98⅝	97⅝	98⅝	+1
238	AT&SF g 4s '95	82	78	78	+1
5	do adj 4s '95	65	65	65	....
83	do adj 4s st '95	68⅜	66	67½	-⅛
4	do cv 4s 1905	63⅜	60⅛	60⅛	-3
2	do cv 4s 1909	62	62	62	....
65	do cv 4½s '48	74¼	69	70	-3
4	do 4½s C&Ad '62	80	80	80	-6
3	Atl & Birm 4s '33	10	10	10	-2
3	Atl&ChAL 5s '44	65	60	60	-5
21	AtlCL 1st c 4s '52	65	60¼	60¼	-3¼
4	do L&N c t 4s '52	34⅛	34⅛	34⅛	....
1	Atl&D 1st 4s '48	16	16	16	-2
1	do 2d 4s '48	10	10	10	....
35	AtlG&WI c 5s '59	36	34½	34½	....
45	Atl Ref d 5s '37	94	91½	91½	-2½
3	Atl&Y 1st g 4s'49	7	7	7	....
28	Baldwin L 5s '40	97	92	92	-5
122	B & O r 6s C '95	39¼	32½	32½	-6
20	do 1st gold 5s '48	67⅝	63½	66¼	-7⅝
92	do ref 5s '95	35	25	28	-5
18	do deb 5s D 2000	35	27⅝	28	-5¼
187	do 4½s '33	40	32½	32½	-7½
188	do cv 4½s '60	20	15	15	-4
78	do gold 4s '48	63⅜	60¼	60¼	-1
5	do4sPLE&WVd'41	50	50	50	-2
11	do 4s T & C d '59	37	35	35	-2
16	do 5s s w div '50	55	48⅜	49	-4
2	Bang & A 4s '51	51¼	48	51½	+⅛
2	Beld Hem 6s '36	80	80	80	-5
24	BellTofPa 5sB'48	103	100⅜	100⅜	-2½
72	do 5s C '60	102⅜	100	100	-3
8	Benef I L 6s '46	70	70	70	....
15	Beth Stl r 5s '42	81⅜	78	78	-2
25	do p m 5s '36	82	72¼	72¼	-10⅝
2	Bing & B 6½s '50	15	13	13	-2
57	Bos&Me 1st5s'67	49	44	44	-4¼
45	do 5s 2d ser '55	49¼	45	45	-6
4	do 1st 4½s '61	53⅝	53⅝	53⅝	....
9	Botany 6½s '34	7⅜	6⅜	6⅜	-1
11	Br&7thAv c 5s'43	2½	1⅜	1⅜	....
3	BrookCR 1st5s'41	56½	55	55	-1½
33	Brook Ed 5s '49	103⅜	100⅞	101	-1¾
311	Bkln M Tr 6s '68	81⅜	74	75	....
4	BkQCo&SC 5s '41	55	55	55	....
45	Bkl UEl 1st 5s'50	68¼	64	64⅞	-5½
43	Bkl UGas 5s '45	105¼	103	103	-2⅝
6	do deb 5s '50	92⅝	92½	92½	+2½
2	do 6s 1947	107½	107½	107½	....
54	Buff GEl 4½s '81	98⅜	94	94	-4
17	Buff R&P 4½s'57	30	28	29	-1
2	Bush T con 4s '52	59	58	58	+2
11	Bush T Bl 5s '60	60	55	55	-3
2	Bush T con 4s'52	59	58	58	+2
15	ByP Ck 5½sA'45	35⅝	35	35	-3
55	Cal G&El 5s '37	101⅝	101⅛	101⅛	....
55	Cal Pkg 5s '40	52¼	51⅜	52⅛	-⅜
27	Cal Pet 5½s'38	80⅜	80	80⅛	....
1	CamSug 1st 7s'42	3	3	3	....
1	Can Sou 5s'62	79⅝	79⅝	79⅝	-3½
27	Can N 5s July'69	83⅜	82⅜	83⅛	-1⅛
54	do 5s Oct '69	83	82⅛	82⅝	-¾
4	do 5s Feb '70	82⅝	82⅜	82⅝	....
39	do 4½s '55	79⅝	78⅛	79⅛	....
61	do 4½s '51	77⅝	76⅛	76⅛	-1⅛
13	do 4½s '54	78	76⅜	78	+⅛
71	do 4½s 1956	77⅝	76⅝	77	+⅛
29	do 4½s 1957	77⅛	75⅛	76⅛	-⅝
61	do 4½s '68	76⅞	75⅝	75⅝	-1⅛
66	Can N Ry 7s '40	95⅝	94	94	-1
48	do 6½s 1946	96¼	95⅝	96⅛	+⅛
51	do 4½s '35	91⅝	91⅝	91⅝	+⅛
81	Can Pac db 4sper	55⅞	50⅛	52	-3½
5	do col tr 4½s'46	63⅛	61⅛	61⅛	-3½
25	do col tr 4½s'60	63⅛	60	60	-3½
3	do 5s 1944	77½	77½	77½	....
28	do col tr 5s '54	68⅜	66⅛	66⅛	-1⅛
5	Cent Fdy 6s '31	103⅛	103	103	....
9	do con 5s '45	30	16	16	-14½
7	do 5s C '59	15¼	15	15	-3
29	Cent IEl&G 5s'51	62⅛	60	61	-1⅛
13	Cent HG&E 5s'57	100⅜	100	100	....
29	Cent Pac gt 4s'49	63⅛	56	56⅛	-3⅜
32	do gtd 5s '60	35⅜	30	30	....
7	Cen RR NJ 5s '87	79⅝	76	76	-4
6	Cent Stl 8s '41	71½	71	71	....
32	Certd Pr 5½s '48	25¼	23¼	23¼	-1½
117	Ches Corp 5s '47	41¼	35	35	-6
49	C & O con 5s'39	99	95⅜	95⅜	-3¼
45	do gen 4½s '92	80¼	72	72	-11
13	do r&i 4½s A'93	67	60⅛	60⅜	-9⅜
31	do r&i 4½s B '95	67	62	62	-6
1	do1st4s r&i dv'89	72	72	72	....
22	do CoalRv 4s '45	82	82	82	....
2	Chi & Alt 3s '49	38⅜	38⅜	38⅜	....
13	do 3½s 1950	79¼	79¼	79¼	....
22	C,B&Q gen 4s '58	82	78	78	-4
6	do 1st & rf 5s'71	86	77½	77½	-7½
4	do 4½s 1977	81⅜	81⅜	81⅜	-⅛
8	do 4s Ill div '49	85½	76	76	-10
67	do 3½s Ill div'49	83½	73	75	-8
71	C & E I gen5s'51	8½	7½	7½	-½
19	CGL&C 1st 5s'37	102	101	101½	+1⅜
81	Chi Gt W 4s '59	31⅜	29⅛	29⅛	-⅜
3	CM&SP 4½s C'89	60	60	60	....
2	do 4½s E '89	60½	52	52	-10
30	do gen 4s A '89	53⅜	50⅛	50⅛	-3½
316	CMSP&P 5s A'75	18⅛	15⅛	15⅜	-2⅜
160	do adj 5s 2000	3½	3	3	-⅝
18	C & N W 6½s'36	62	55	61⅛	-1⅛
1	do gen 5s '87	57	57	57	....
1	do 5s 1933	55	55	55	-10
3	do 1st&r 5s 2037	29	25	29	....
840	do cv 4⅜s A '49	11⅛	8⅜	8⅜	-2
18	do 4½s 2037	24½	23½	23½	-2
43	do 4½s C '2037	28	20	28	+1
25	do gen 4s '87	44½	38	38	+2½
1	do gen 3½s '87	44¼	44¼	44¼	-⅝
1	Chi Rys Co 5s'27	42	42	42	+1
31	CRI&P gen 4s'88	59¼	56	58	-4
211	do rfg 4s '34	27	20	20	-6⅛
49	do 4½s A '52	22½	18	18	-2½
102	do cv 4½s '60	12¼	10	10	-1⅛
1	CStL&NO 5s '51	60⅛	60⅛	60⅛	....
2	Chi StL&P 5s '32	99⅝	99⅝	99⅝	-⅛
4	ChiTH&SE 5s '60	32	32	32	....
6	do inc 5s '60	18	15	16	-2½
13	CUnSt 6½s C'63	109	106	106	-3
9	do 5s 1944	95	95	95	-1
25	do 5s B '63	100⅜	93	93⅛	....
8	do 4½s A '63	92	89⅜	91	-1
8	Chi & WI 5½s '62	71	70	70	-2
11	do 4s 1952	59	57	57	-6
10	ChildsCo db 5s'43	25	23	23	-1
18	Chi Cp db 5s '47	30	28⅛	28⅛	-1⅛
28	CinG&El 1st4s'68	88¼	85⅜	85⅜	-1⅛
26	Chi Un T 5s 2020	97⅜	95	95	-3
9	CCC&SL4½s E'77	35	31	35	....
2	do gen 4s '93	70	70	70	....
2	do Col&Sp 4s '40	71⅛	71	71	....
1	Cle&P 4½s A '77	89½	89½	89½	....
6	ClevUTr 5½ s'72	75⅝	71	71	-4⅜
13	do 5s '73	68⅛	59⅝	60	-10⅜
77	do 4½s '77	61	55	56	-3
12	Colon Oil c 6s '38	35	32	32	-1⅛
1	ColoF&I g 5s '43	45	45	45	....
20	Colo Ind 5s '34	20	19	19½	-1⅛
7	Col&S rf 4½s '35	70	65	65	-5
27	do g mt 4½s A'80	42⅛	42	42⅛	....
18	ColG&E 5s '52Ap	65	64	64	-2
31	do 5s '52 May	67	62	62⅛	-6⅞
76	do 5s '61	65	61	61⅛	-4⅛
1	Col Gas 5s '32	96	96	96	....
19	Com Cr 6s '34	90⅛	88⅛	90	-1
2	do 5½s '35	86⅛	86⅛	86⅛	-⅝
87	ComITr c 5½s'49	84	83⅜	83⅝	-½
1	ComTRec 6s '41	105⅛	105⅛	105⅛	....
72	Con C Md 5s '50	17	12½	12½	-2⅝
848	ConGNY 5½s '45	102⅛	99⅛	99⅛	-2
518	do deb 4½s '51	91⅜	87⅛	87½	-3½
36	Con G Chi 5s '36	97⅛	96	96	-1½
45	Consum P 5s '52	102	100	100	-1½
28	Cont Cor 6s '46	21	20	20	-2
16	do 5s '43	9	8	8	-1½
8	Corn Pr 5s '34	103⅛	103⅛	103⅛	-⅛
1	Crn Ck 6s '47	71⅛	71⅛	71⅛	-3
20	CrnWP st 6s '51	62	60	62	-2⅛
10	CrnZel 6s '40 ww	50	49	49	-1
8	Cuba RR 7½s '36	34	29	29	-5
6	do 6s '36	29	29	29	-2
9	do 1st 5s '52	23⅛	20½	20½	-4
17	CubaNRy 5½s '42	17⅛	16½	17⅛	+⅛
13	CubCProd 6s '50	1⅛	1	1⅛	-⅛
2	CubDS 7½s '44 ct	2	2	2	....
88	CumT&T 5s '37	103	101⅝	101⅝	-⅛
5	Del&Hud 5½s '37	84⅝	84⅝	84⅝	-1
2	do cvt 5s '35	87	87	87	....
68	do rfg 4s '43	72⅜	63	64	-6
7	DelP&L 1 4½s '71	88	88	88	....
1	do 4½s '69	88	88	88	....
10	DenG&EL 5s '51	91⅛	90	90	....
1	do 5s '51 stpd	90	90	90	-1
5	D&RG 4½s '36	38	38	38	....
3	do 1st con 4s '36	37⅛	37	37	....
91	D&RGW 5s '55	10⅛	8	8½	-2⅛
44	do r&i 5s B '78	14⅛	12⅛	12⅛	-4⅛
28	Det Ed 5s '33	101⅛	101⅛	101⅛	....
59	do ref 5s '49	100⅛	98⅛	98⅛	-2
16	do g&r 5s C '62	100⅛	99⅛	100	-1
30	do g&r 4½s '61	92⅛	89⅛	89⅛	-3
9	Det R T 4½s '61	78⅛	73	73	....
129	Dodge Br 6s '40	70	68	68½	-1½
11	Dold P 1st 6s '42	55½	55	55½	....
5	Dul&IR 5s '37	96⅝	96	96	-1
186	Duq Lt 4½s '67	98⅛	96	96⅛	-1⅛
10	E C Sug 7½s '37	3⅛	3	3	-1
5	ETV&G cv 5s '56	66½	66⅛	66⅛	+⅛
14	Ed El NY 5s '95	108	106	106⅛	-⅛
89	Erie ref 5s '67	19	15¼	15¼	-2⅛
69	do rf&i 5s '75	18⅝	14⅛	15	-3
53	do pr l 4s '96	65⅛	57	59	-8
54	do gen l 4s '96	37	31⅛	31⅛	-5⅝
8	do 4s ser B '53	26⅜	26	26	-2
1	do Pa Col 4s '51	99⅛	99⅛	99⅛	....
1	Erie&GR 6s '57	80	80	80	-3
3	Erie&J 6s '55	75	75	75	....
12	FedL&T 6s '42	65	58	58	-10
3	do 5s '42	56	55	56	-10
6	do 5s '42 stpd	61⅛	60	60	-⅝
2	FedMet cv 7s '39	59	57	57	-3
25	FiskRub 8s '41	19⅛	18⅛	19	+⅛
12	FlaEC 5s '74	3⅛	3⅛	3⅛	....
16	do 4½s '59	47⅝	47	47	-⅛
2	FranSug 7½s '42	15	15	15	....
47	Gannett 6s '43	76	74	74	....
43	GAInv 5sA '52	73⅛	70	70	-5
16	GBak db 5½s '40	94⅜	94⅛	94⅛	-⅛
2	GenEl 3½s '42	98⅜	98⅜	98⅜	....
88	GenMAc 6s '37	100⅜	100	100⅜	+⅛
66	GenPet 5s '40	100⅛	99⅜	100	-1
3	GenPS c 5½s '39	78	78	78	+⅝
7	GTEq c db 6s '40	2⅜	2⅛	2⅛	-⅝
67	GenStC 5½s '49	42	39⅛	40	....
5	GaCar&N 6s '34	20	20	20	....
5	Ga&Ala c 5s '45	8⅛	8⅛	8⅛	-2
73	Gdr Rub 6½s '47	77	73⅛	73⅛	-4
181	do deb 6s '45	40⅛	38⅛	38⅛	-1⅜
79	GdyrT 1st c5s '57	65	63⅝	63⅝	-1⅛
28	GothSHos 6s '36	78	75	75⅛	-2⅛
28	GrTrkRy 7s '40	95⅝	94	94⅜	-⅛
131	do 6s '36	93	91⅞	92⅛	....
133	GrNor 7s '36	62	50	50	-10⅛
17	do 4½s '77 E	49⅜	45	45	-5⅝
16	do 4¼s '61	70	65⅛	70	-4⅜
5	GM&N 5½s '50	20	20	20	....
5	Gulf&SI 5s '52	22⅛	22	22	....
13	GulfStSt 5½s '42	28⅜	25	26	-3
3	Hav El 5½s '51	5	5	5	....
4	HV 1st c 4½s '99	66⅛	66	66	-4
2	HoeR&Co 6½s '34	7	7	7	....
23	HoOilTex5½sA'40	51	48⅛	48⅛	-1⅛
39	HudsonCoal5s '62	29⅝	26⅛	29⅝	+2
5	HudCoGas 5s '49	99⅛	99⅛	99⅛	....
94	H&M ref 5sA '57	72½	64⅛	64⅛	-7⅛
177	do adj inc 5s '57	36½	27	30	-5½
35	HumbOil 5½s '32	100⅛	100⅛	100⅛	-⅛
113	do 5s '37	98⅝	97	97	-1⅛
85	IllBellTel rf5s'56	102⅜	99⅝	99⅝	-1⅜
130	IllCen gold4⅜s'66	26	20⅛	21⅛	-4⅛
23	do 4s '52	41⅛	32	32	-16
12	do ref 4s '55	35½	35	35⅛	+⅛
18	do 4s '53	30	26	30	+1⅛
1	do 1st ext 3½s'51	62	62	62	....
5	do 3½sOm dv '51	45	42	42	....
44	IC&CSLNOj5sA'63	30	26	26	-5⅛
5	do 4½s C '63	28	27⅛	27⅛	-⅛
28	Ill Stl deb4½s '40	98	95⅜	95⅜	-1⅛
3	Ind Limest 6s '41	6	5	5	....
33	InldSteel 4½sA'78	62	61	61	-2⅛
2	do 4½s B '81	60	59	60	+1
206	IntRapTr 7s '32	58	44⅛	44⅛	-11
154	do 6s '32	22⅛	10⅛	12⅛	-9⅛
260	do ref 5s '66	40⅛	34	34	-6⅛
286	do ref 5s'66 stpd	37	33⅜	33⅜	-6⅜
13	IntlkeIr 1st5sB'51	35	30⅛	31⅛	-3⅛
70	IntAgr 5s '42 stp	46	44⅛	46⅛	+2⅛
19	Int Cement5s '48	44	43	44	-1
8	Int&GN1st 6s '51	22⅛	19	19	-3⅛
68	do adj 6s '52	3⅛	2	2⅛	-1
64	do 5s B '56	20	13⅛	18	-2
1	do 5s C '56	20	20	20	....
100	IntHydElec 6s '44	30	20⅛	21⅛	-9
68	Int Match 5s '47	3	2⅛	2⅛	....
57	do cv deb 5s '41	1	⅛	⅛	-⅝
27	IntMerM sf 6s'41	33⅛	32	32	-2
40	IntPaper 5sA '47	43⅜	38⅛	39	-3
40	do ref 6s '55	18	16⅛	17⅛	-⅛
10	IntRys CA 6s '41	30	27⅛	27⅛	-3
5	do ref 6½s '47	18	18	18	....
27	do 1st 5s '72	31	30	30	+2
157	IntT&T deb5s '55	21⅛	18	18⅛	-2⅛
192	do cv 4½s '39	21⅛	18⅛	18⅛	....
38	do deb 4½s '52	18⅜	16⅛	17	-1⅛
4	Ia Cent 1st 5s '38	3	2⅜	2⅜	....
9	InvEq 5s B'48 xw	70	65⅜	70	....
21	KCFtS&M 4s '36	40⅛	37⅛	38⅛	-1⅛
1	KCP&L 4½sB '57	94	94	94	-1
64	do 4s C '61	94⅛	92⅜	92⅜	-⅛
31	KC Sou 1st3s '50	52⅛	46	46⅛	-5⅛
29	do 5s '50	36	34	35	-1
47	K C Ter 1st4s'60	81⅛	79⅜	80	-⅝
1	Kas G&El 4½s '80	81	81	81	....
28	Keith BF 6s '46	29	24	25	-5
24	Kendall5½sA'48w	47	45	45⅜	-3⅛
24	KeystoneTel 5s'35	66⅛	66⅛	66⅛	+⅛
16	KgsCoEL&P6s'97	120⅜	120⅜	120⅜	....
2	do 5s '37	102⅜	102⅜	102⅜	....
2	KingCoElev4s '49	67	57	57	-10
8	KgsCoLtg6½s '54	106⅛	106⅛	106⅛	....
5	Kresge Fn 6s '36	46	40⅛	40⅛	-10⅜
2	Lacka Stl 5s '50	76⅛	76	76	-1⅛
19	LacGasSL1st5s'34	79	78	79	+1
21	do 5½s C '53	52⅛	50	50	-1
15	do 5½s D '60	53⅛	50	50	-3⅛
1	LE&W 1st 5s'37	53⅛	53⅛	53⅛	....
19	LS&MS gn3½s'97	73	69⅛	69⅛	-3⅛
36	LautaroNit 6s '54	1⅜	1⅛	1⅛	-⅜
41	LC&N 4½s C '54	85	83⅛	83⅛	-1⅛
6	LehVal Coal5s'33	51	48	51	....
7	LehV NY 4½s '40	62	61	61	-5
17	LehVPa 5s 2003	45⅛	42	43	-2⅛
3	do con 4½s 2003	43	37	37	-6
120	do con 4s 2003	34⅛	33	33	-1⅛
1	Lex&E Ry 5s '65	61	61	61	....
31	Liggett&M 7s '44	116⅛	116	116	-1
42	do 5s '51	101⅛	99⅜	100⅛	-1⅛
88	Loews Inc 6s '41	70⅛	67	67	-3
6	LgIsl NSh 5s '32	100⅛	100⅛	100⅛	+⅛
6	do ref 4s '49	71⅜	71	71	-3
10	Lorillard 7s '44	104	103	103	-2
72	do 5s '51	89⅛	88⅜	89⅛	+1⅛
32	Lou&Ark 5sA '69	23	19⅛	21	-2⅛
35	L G&E rfg 5s'52	98⅛	92	94	-4⅜
13	L&N 5½s A 2003	56⅛	54	54	-2
3	do 5s B 2003	56	56	56	-2
3	do 1st&r4½s2003	53	50	50	....
15	do unified 4s '40	77¼	69⅛	69⅛	....
14	McCrory 5½s '41	70⅛	52	52	-6
62	McK&Rob 5½s'50	35	29	29	-7
57	ManhRy con4s'90	30⅛	24	24	-6
12	do 2d 4s 2013	22	17	17	....
1	Manila El 5s '53	85	85	85	....
2	Marion SS 6s '47	32	31⅛	31⅛	-2⅛
9	Mkt St Ry 7s '40	67	66	67	+1½
11	Mead 6sA'45 w w	37	35⅛	35⅛	-2
3	Met Edis 5s '53	87	81	81	-4
2	do 4½s D '68	73	72⅛	72⅛	....
5	Mich C 4½s C'79	52	48	48	+3
5	Midld N J 5s '40	42	42	42	....
36	Midvale Stl 5s'36	83	75	75⅛	-7⅛
75	Milw ER&L 5s'61	77⅛	74⅛	74⅛	-3
35	do 5s '71	76⅜	72	72	-4⅜
5	MS&NW 4s '47	51	51	51	....
16	M&StL con 5s'34	3⅛	2⅛	2⅛	-⅝
10	do 1st ref 4s '49	1	1	1	....
3	MStP&SSM 5s'38	13	13	13	-7
9	do guar 5s '38	42	35	37	-4⅛
2	do 4s '38	38	37	37	-2⅛
8	do 1st 5½s B '78	48	46	46	....
10	MK&T adj 5s '67	16⅛	14	14⅛	-5⅝
5	do prior 5s A '62	41⅛	40⅛	40⅛	-1
12	do 1st 4s '90	59	58	58⅛	+⅝
6	do pri lien4sB'62	41⅛	37	37	-3
13	Mo Illinois 5s '59	27⅛	19	19	-½
28	MoP1st rfg5sA'65	27⅛	25	25	-2⅛
193	do 1st&rfg5sF'77	26⅜	23	23	-3
22	do 1st&rfg5sG'78	26⅜	23	23	-2⅜
46	do 1st&rfg5sH'80	26⅛	23	23	-3
191	do 1st&rfg5sI'81	26⅛	23	23	-3
127	do cv 5½s A '49	9⅛	6⅛	7⅛	-½
222	do gen 4s '75	11⅛	7⅛	9⅛	-⅛
3	Mobile&O 5s '38	9⅛	9⅛	9⅛	-⅛
3	do 4½s '77	6⅛	6⅛	6⅛	-1⅛
6	Mont Pwr 5sA'43	76⅛	73⅜	73⅜	-4⅛
25	Morris 1st4½s'39	65	63	64⅛	+1⅜
5	M'rris&E3½s2000	70⅜	66⅛	66⅛	-4⅛
2	Murr'yB'dy6½s'34	70	70	70	....
6	MutualFGas 5s'47	92⅛	90⅛	92⅛	....
13	Namm&Son 6s'43	66	66	66	....
1	NC&StL 4s '78	46	46	46	+4
11	Nassau El 4s '51	42⅛	40	40	....
11	N Acme 1st 6s'42	58	56	56	-1
602	NDairyPr 5¼s'48	79⅛	73	73	-6⅛
83	Nat Steel 5s '56	68⅜	60⅛	65⅛	+3⅛
1	NewarkGas 5s'48	98	98	98	-⅛
4	Newberry 5½s'40	70	65	70	+5
75	NEngT&T 5s '52	102⅛	100	100⅛	-3⅛
67	do 4½s B '61	98⅛	94⅜	94⅜	-3⅛
7	NJ P&L1st4½s'60	81⅛	81⅛	81⅛	-⅜
22	N O P S 5s A '52	55½	53	53	-6
12	do 5s B '55	56	51⅛	51⅛	-4
20	NOT&M 5½s '54	21	19	19	-3
3	do 5s A '35	30	30	30	....
5	do 5s B '54	21	18	19	-1
17	do 5s C '50	21	20	20	....
1	do 4½s '56	18⅜	18⅜	18⅜	-1⅜
71	N Y Central 6s'35	49⅜	35⅜	36	-5
114	do 5s 2013	41	35⅛	36	-5
8	do cons 4½s '98	71	58⅛	58⅛	-11⅛
18	NYC&HR db4s'34	62	55	55	-10
100	do rfg&i 4½s2013	38	32	32⅛	-8
73	do r&i 4½s 2013n	36	32	33	-1⅛
37	do rfg 3½s '97	72⅜	68⅛	69⅜	-2⅜
5	do L S c t 3½s'98	64	64	64	-1
121	NYC&StL6s no'32	26⅜	22⅛	23⅛	-3⅜
17	do 5½s A '74	18	14⅛	14⅛	-3
64	do ref 4½s C '78	16	13⅜	13⅛	-1
5	NYConnRys5s'53	68	67⅜	67⅜	....
5	NYDockCo 4s '51	48	47	47	+½
62	do 5s '38	40⅜	36	36	....
64	NYEdison6½s'41	108⅛	107⅛	107⅛	-⅜
34	do 1st ref 5s '44	102⅜	100	100	-2½
5	NYGas col 5s'48	106⅛	106⅛	106⅛	-⅛
55	do pur m 4s '49	93⅛	92	92	-1
3	NYHarl 3½s2000	69	69	69	....
3	NYLE&WC5½s'42	80	80	80	....
8	NYNH&H clt6s'40	63	55	55	-11
51	do cv 6s '48	60	51	52	-5
54	do 4½s '67	47⅜	42	43⅛	-5⅛
5	do cv db 3½s '54	38⅜	38	38	+2⅜
5	do cv db 3½s '56	45⅛	43	45⅛	....
20	NYO&W 1s r4s'92	50	47	47	-½
1	do gen 4s '55	36	36	36	-½
42	NY R I 6s '65	1⅛	1	1	....
6	do 6s A '65	35	32	33⅛	-⅛
1	NY&R G 6s '51	89⅛	89⅛	89⅛	-1⅛
1	N Y S R 6½s'62	3	3	3	....
2	do 4½s '62	3	3	3	....
44	N Y St Cp 6s'47	102	101⅛	102	+⅝
9	do 5s '51	93⅛	90	90⅛	-4⅛
37	do 5s '56	92⅛	88	90	-3
137	N Y T g 4½s'39	100⅜	99⅜	99⅜	....
9	N Y T R 6s'46	60⅛	60⅛	60⅛	-2⅜
21	N Y W&B 4½s'46	31⅛	30	30	-3⅜
7	N L&OP1s r5s'55	97	95⅛	97	....
17	N Sh Cp M5½s'50	54	49	49	-4
3	Norf & S1st5s'41	33	31	31	....
3	Norf S ref 5s '61	7	5	5	-2½
43	Norf & W C 4s'96	87⅜	85⅛	85⅛	-1⅜
8	do div 4s '44	92⅛	92	92	-⅛
15	do Poca 4s '41	85	80⅜	80⅜	....
73	No Am 5s '61	71⅛	64	65	-6
8	No A C 6½s '40	12⅛	11⅛	11⅛	-2
33	N A E d 5s sA'57	72	69⅛	69⅛	-2⅛
47	do deb 5½s sB'63	71⅜	66⅛	68	-2⅜
28	do deb 5s sC '69	69	57⅛	57⅛	-8⅛
28	N Oh T&L 6s '47	97	92	92⅛	-4⅛
174	No Pac 6s 2047	56⅛	46	46	-9⅛
1	do 5s C 2047	54	54	54	....
4	do 5s D 2047	50	50	50	....
37	do prior l 4s '97	73⅜	66	66	-8⅛
3	do P L 4s reg	64	64	64	....
5	do 4½s 2047	45	45	45	-5
38	do gen 3s 2047	52⅛	48⅛	50⅛	-1⅛
33	Nor St P 6s '41	102	100⅛	100⅛	-1⅜
32	do 5s '41	95	89	90⅜	-2⅛
4	Ohio P S 7½s'46	85⅜	83	83	-4⅛
1	Ohio P S 7s '47	87	87	87	....
1	Old Ben C 6s '44	10	10	10	-1
2	O P N F1st5s'43	95	95	95	-1
4	Ont Tran 5s '45	85	85	85	....
7	Ont R&N c 4s '48	77	77	77	-½
1	Ore S L 5s gt'46	97	97	97	+2
30	O W RR&N4s'61	70	61	63	-5⅜
20	Otis Steel 6s '41	20	15	15	-5
104	Pac G&E 5s '42	101⅛	97⅛	97⅛	-4⅛
5	Psl P S 5s '36	78⅜	78⅜	78⅜	....
11	P RR M 2d5s'38	74	74	74	....
72	Pac T&T 5s '37	102⅛	101⅛	101⅛	+1⅛
57	do 5s '52	100⅛	99⅜	100	-⅛
57	P A P&Tcv6s'34	101⅜	101⅛	101⅛	-⅛
21	Para Brd 5½s'51	38	35⅛	37	-1⅛
130	Para F L 6s'47	18	15⅛	15⅛	-1
72	Para P 5½s '50	16	13⅜	14⅛	+1⅛
4	Park Lex 6½s'53	15	15	15	....
14	Pathe Exch 7s'37	58⅛	56	56⅛	-1⅛
24	P & D C 6s'41	29	24	24	-5
180	P P&L 1st4½s'81	82	76	76	-6
107	Penna R R6½s'36	83⅛	77	77	-5⅜
29	do 5s '64	59	56⅛	56⅛	-4⅜
32	do gen 5s '68	70⅛	60	61	-8⅜
28	do 4½s '63	60	57⅛	57⅛	-⅜
29	do con 4½s '60	93	90⅛	90⅛	-2⅜
64	do gen 4½s '65	66	50⅛	63⅛	+⅛
90	do deb 4½s '70	44⅜	36½	36½	-6⅛
67	do G 4½s sD'81	54⅜	47	47⅜	-5½
14	do 4s '48	87	85⅛	87	....
6	do stpd	88	87⅛	87⅛	+1⅛
6	Peo GL&C C6s'43	103	101	101	....
22	do 5s '47	93	90⅛	90⅛	-2⅛
1	Peoria & P5½s'74	65	65	65	....
27	Pere M ref 5s'56	40	33	33	-9
25	do 1st 4½s sC'80	37	30	30	-8
22	Phil B&W 4s '43	89⅜	89	89	....
32	Phil Co 5s '67	76⅛	70	70	-5⅛
31	P E 1st&r4½s'67	98⅛	97⅛	98	-⅛
55	do 1st&ref 4s'71	89⅛	86	87	-2⅛
40	Phil & RC&I5s'73	57	54⅛	54⅛	-1⅛
155	do cv 6s '49	34	30⅛	30⅛	-4⅛
10	Philip R 4s '37	18⅜	18⅛	18⅛	-⅛
86	Phillips P 5¼s'39	54⅛	52⅛	52⅛	-2⅛
11	Pills F 6s '43	96	95⅛	95⅛	....
34	PCC&SL 5s A '70	71⅜	53⅛	53⅛	-16⅛
2	do 5s B '75	68	68	68	....
1	do 4½s A '40	92⅛	92⅛	92⅛	+⅛
2	do 4½s B '42	92⅛	92	92	....
4	Port G E 5s '35	91	85	85	-7
129	do 1st r 4½s '60	40⅛	39⅜	39⅜	-9⅛
22	P R A Tob 6s '42	18	16	16	-2⅛
46	Postal Tel 5s '53	17⅛	15⅛	17⅛	+⅛
2	Prov Term 4s '56	75	75	75	....
53	PSE&G 4½s '67	99	96⅜	97⅛	-2
22	do 4½s '70	97⅛	96⅜	96⅜	-⅜
48	do 1st 4s '71	89⅛	87⅛	87⅛	-1⅛
28	Pure Oil 5½s '37	74	71⅛	71⅜	-2⅜
51	do 5½s '40	71	70	70	-⅛
4	Purity Bak 5s '48	55⅛	55	55⅛	-⅛
2	RadioKO ct p pd	51	51	51	....
13	Read 4½s s A '97	59	57	57⅛	-2⅛
4	do 4½s s B '97	57⅛	57⅛	57⅛	-4⅛
52	R-R 5½s '47 ww	35⅛	30⅛	30⅛	-5
10	RepI&S c 5s '40	47	47	47	-3
15	do rfg 5½s '53	31⅛	30	30	-1⅛
19	RC&B 6s s A '48	53⅜	50	50⅛	-3⅛
2	RG&W 1st 4s '39	51	48⅛	48⅛	....
3	do col 4s '49	39	38	39	+1
17	RIA&L 4½s '34	26⅛	20⅛	20⅛	-9⅛
1	RochGas 5½s '48	94	94	94	+2
1	do 4½s '77	92	92	92	+2
1	St J Lead 5½s'41	75	75	75	....
8	SJRLH&R1st5s'37	77⅜	77⅛	77⅛	....
1	SJ&GI 1st 4s '47	69⅛	69⅛	69⅛	-3⅛
45	SLIM&S4sR&GD '33	46	38⅛	38⅛	-10⅜
7	SLRM&P 5s '55	40	38	38	-3
115	SL&SF pl4s sA'50	16	11⅛	12	-3
24	do 5s s B '50	19	14	14	-4⅛
356	do 4½s '78	12⅛	10	10⅛	-⅛
18	StLSW tm 5s '52	20⅛	15	18⅛	....
6	do 1st 4s '89	51	38	38	-12
10	do 2d 4s '89	39⅛	39	39	....
80	do con 4s '32	78	52	70	+8⅛
10	do con 4s ct	55	55	55	-5
6	StPM&M c 6s '33	94⅛	92⅛	92⅛	-1⅛
17	do con 4½s '33	92	90	90	-2
1	do con 4s '33	90	90	90	....
2	do 4s M ext '37	84	84	84	....
1	StPUSta 5s '72	94	94	94	....
5	SAPSer 6s '52	80	78	78	....
16	Schulinc 6½s '46	36	35	35	-1
7	do 6½s B '46	39	38	38	-2
7	SV&NE 1st 4s '89	80	7	7	-1
1	SAL 4s '50 ct stp	6	6	6	....
19	do 4s '50 stpd	6	5	5	-2½
25	do con 6s '45	3	1⅛	2	-⅛
2	do con 6s vt	3	1⅛	3	+⅛
5	SAFla 6s A '35	1½	1½	1½	....
2	SharSH 5½s '48	28⅜	25	25	-5
91	ShellPL 5s '52	64⅜	61	62	-2⅜
156	Shell U Oil 5s '47	61⅛	58⅛	58⅛	-2⅛
225	do d 5s '49 w w	62	58⅛	59⅛	-1⅛
8	Sier&SFP 5s '49	88	83	83	-4⅜
8	Silesian A 7s '41	23⅛	22	22	....
124	Sinclair Oil 7s '37	87⅛	86⅜	87	+⅛
5	do 6½s '38	85	84⅛	84⅛	....
114	do crude 5½s '38	99⅜	99⅜	99⅜	....
88	do P Line 5s '42	95⅜	95⅜	95⅜	....
1	do p l 5s reg pr	95⅛	95⅛	95⅛	....
68	SkellyOil 5½s '39	58	56⅛	56⅜	-1
20	SmithAO 6½s '35	97⅛	96⅛	96⅛	-⅛
63	SAInv 5s s A '42	74⅛	70⅜	74	+4
2	S Colo Pw 6s '47	71	67	67	-6⅛
130	SBT&T 5s '41	101⅛	99⅜	100⅛	-1⅛
36	Sou Pac 4½s '68	37	31	31⅛	-5⅛
75	do 4½s '69 w w	37⅛	31	31	-5
147	do 4½s '81	37	28⅛	31	-6
2	do col tr 4s '49	38⅜	38⅜	38⅜	-⅛
51	do rfg 4s '55	58⅛	55⅛	57	-6⅛
26	do Ore L 4½s '77	57⅛	53	54⅛	-1⅛
1	do S F Tm 4s '50	65	65	65	+5⅛
25	Sou Ry 6½s '56	24	18⅛	18⅛	-5⅛
23	do 6s '56	23	15⅛	17⅛	-6⅛
32	do con 5s '94	67	62	62	-4
70	do gen 4s '56	18	13	14	-4
2	do 5s Mem D '96	65⅛	65	65	+10
64	Swsn B T 5s '54	102	100	100	-3
211	StdONJ 5s '46	101	99⅛	99⅛	-1⅜
53	StdONY d 4½s'51	87	83	83	-3⅛
7	Stevens H 6s '45	16	15	16	....
5	Syra Lt 5s '51	103	101	101	....
11	Tenn Cent 6s '47	20	11	11	....
3	TC&C deb6s'44	41	40	41	-7
71	Tenn El Pr 6s '47	94⅛	89⅛	90	-3
2	TRRofStL 5s '44	90	88⅛	90	....
25	do ref 4s '53	73⅜	72	72	-2⅛
15	T&FS 5½s'50	60	55	55	-6
193	Tex Corp 5s '44	77⅛	76⅛	76⅜	-⅛
8	T&P 1st 5s '00	82⅜	82⅛	82⅛	....
5	do gen&ref 5sC'79	30⅛	30	30	-⅛
2	do gen&re 5sD'80	30	30	30	-5
5	Th Av 1st 5s'37	84⅛	84⅛	84⅛	-3⅜
33	do rfg 4s '60	40⅛	37	37	-4
633	do adj 5s '60	24	18⅛	20⅜	-5
224	TobPrNJ 6½s '22	86⅛	78	79	-8
3	TStL&SW 4s '50	60	60	60	....
112	TTCoal cv6½s'43	15	10⅛	10⅛	-14⅛
38	Trum Steel 6s'40	50⅛	49⅛	49⅜	-⅝
12	Un EL&P 5s '32	100⅜	100⅛	100⅜	....
52	do 5s '33	101⅜	101⅜	101⅛	....
14	do 5½s '54	100⅛	99⅜	100⅛	+⅛
4	U O of C 6s '42	95⅜	92⅛	94	-1⅛
37	do 5s C '35	93⅜	92	93⅜	....
6	do deb 5s '45ww	70⅛	70	70	-3⅛
1	P U rfg 5s '08	85	85	85	-6
19	do 4½s '67	65	59	61	-5
106	do 1st 4s '47	90⅛	87⅛	87⅛	-3
50	do rfg 4s '08	75⅛	70⅛	70⅛	-3⅜
28	do 4s '68	60⅛	57⅛	57⅛	-2⅛
18	Un Bis 6s'42	90	87	87	-6
82	Un Dr Del 5s'53	68⅛	66⅛	67⅛	-1⅛
10	URofStL 4s '34	26	26	26	-2
99	US Rub 5s'47	35	34	34	-1
16	Utah L&T 5s '44	58	56	57⅛	-⅛
18	Utal P&L 5s'44	68⅛	63⅛	63⅜	-7⅛
81	Util P&L 5½s '47	18⅜	12⅛	16⅛	-1⅛
411	do deb 5s'59ww	18⅛	10	16⅜	-1⅛
24	VCofAm 5s '41	36⅜	34	35⅛	-1⅛
3	Ver Sug 7s'42	1⅛	1	1	....
9	Va El&P 5½s'42	95⅛	92	93	-2
1	Va'Sw con 5s '58	25	25	25	-⅛
23	Va Ry 5s '62	75	71	71⅛	-8⅛
27	Va R&P 5s '34	99	97⅛	98	-1
9	Wabash 1st 5s'39	59	53	53	-6
9	do 2nd 5s '39	29⅛	29	29	-6
33	do 5sB'76	4	3⅛	3⅛	-⅝
5	do 5s D '80	2⅜	2⅛	2⅛	....
6	do 5½s '75	4⅜	4⅛	4⅛	-⅛
24	do 4½s C '78	4	2⅜	2⅜	-1⅛
10	Walworth 6s '45	14	13⅛	14	+1
118	WBPj cv deb6s'39	14	10⅛	11	-7⅛
8	War Quin 6s '39	18⅛	15⅛	15⅛	-2⅛
2	War rfg 7s '39	7⅛	7⅛	7⅛	....
45	Warner Brs 6s'41	28	24	24	-4
1	WashWP 5s '39	101⅛	101⅛	101⅛	....
9	West Lt 5s '50	103⅛	102⅛	102⅛	....
12	W Pa Pr 5sA'46	102	101	101⅛	-⅛
92	do 5s E '63	100⅛	98⅛	99⅛	-2⅛
48	do 5s G '56	101	99⅜	100⅛	-1
17	West Sh 4s '61	70⅜	65	65	-2
82	West El 5s '44	91	89	89⅜	-3⅛
80	West Md 4s '52	40	38⅜	38⅜	....
7	do 5½s '77	38	37	37	....
18	West Pa 5s '46	25⅛	23	23	-3
16	West Un 6½s '36	62⅜	52⅛	53	-9
11	do col 5s '38	56	53	53	-2
36	do gold 5s '51	46⅛	43	43	-2
72	do gold 5s '60	44⅛	40⅛	42	-2⅛
2	do rl est 4½s '50	51	51	51	+½
1	W&LE 4½s '66	50	50	50	....
48	Wh Stl 5½s '48	42⅛	40	41⅛	+1⅛
16	do 1st ref 4½s'53	33⅛	32⅛	33⅛	+1⅛
21	WEO 5½s'37 ww	101⅛	100	100	....
47	WickSpen cv7s'35	1⅛	1⅛	1⅛	....
5	do cv 7s ct	1⅛	1⅛	1⅛	....
21	Wil&Co 1st6s'41	74	71⅛	71⅛	-2⅛
10	W-S South 4s '60	73	72	72	....
28	Wis Cen gen4s'49	30	28⅛	29	-1
42	YS&T 5sA'78	51	48⅛	51	+3⅛
40	do 5s B '70	51	49	51	+2⅛

FOREIGN.

No. thous.		High.	Low.	Close.	Net chge.
87	Ab P & P 5s '53	20⅛	16⅛	18⅜	+1⅛
42	Aker s f 5s '63	57⅛	56⅜	56⅜	....
31	Antioq 7s A '45	6	5	6	....
21	do 7s B '45	5⅜	5	5	-⅛
13	do 7s C '45	5⅛	5	5⅛	-⅛
6	do 7s D '45	6	5	5	....
17	do 7s 1st ser '57	5⅛	5	5	-1
17	do 7s 2d ser '57	5⅛	5⅛	5⅛	....
11	Antw s f 5s '58	69⅛	67⅛	69⅛	+2⅛
71	Arg Gv 6s A '57	44⅛	39	41⅜	-1⅛
78	do 6s B '58	44⅜	39⅛	41⅜	-1⅛
63	do s f 6s '59 June	44⅜	39	42	-1⅛
61	do s f 6s '59 Oct	44⅜	39	42	-1⅛
63	do s f 6s '60 May	44⅜	40	42⅛	-1⅛
35	do s f 6s '60 Sep	44	39⅛	42	-1⅛
20	do s f 6s '60 Oct	44	40	42⅛	-1⅛
37	do s f 6s '61 Feb	43⅛	39⅛	41⅜	-1⅛
17	do s f 6s 61 May	44⅛	40	42	-1⅛
56	do 5½s '62	38⅜	35	35⅜	-1⅛
6	do 5s '45	61	60⅛	61	+2
200	Australia 5s '55	62¼	59	60⅝	-1⅝
116	do 5s '57	62⅛	58½	60	-2
136	do 4½s '56	56⅛	53⅜	54½	-2
75	Aust Gov 7s '43	82	63⅜	63⅜	-19⅜
44	do s f 7s '57	27	20	23¼	-3⅜
45	Bat Pet 4½s '42	73	71	71¼	-⅜
15	Bavaria 6½s '45	29	27¼	28	-1
156	Belgium 7s '55	98	95⅛	97⅝	+1⅝
209	do 7s '56	97⅛	95⅛	97	+1⅛
28	do 6½s '49	93⅜	91⅜	93	+1⅛
211	do 6s '55	86⅜	83⅜	85⅝	+1
9	Ber 5s [Nwy]'60	58	54⅛	58	+3⅜
15	Berlin 6½s '50	18⅛	16	17	-⅝
31	do 6s '58	17⅜	16	16	-2
32	Berl El 6½s '51	27	21⅜	26⅛	+2⅜
31	do 6½s '59	23	21⅜	22	+⅝
28	do 6s '55	20⅛	19⅛	20	-1
33	Berl El R 6½s'56	26	24⅛	25	-⅛
24	Boliv Rep 8s '47	3⅜	3	3⅛	-⅛
22	do 7s '58	3	2⅛	2⅛	-⅝
49	do 7s '69	3	2⅛	2⅛	-⅛
77	Bord City 6s '34	104⅜	103⅜	104	+⅛
51	Brazil 8s '41	20	17	17⅜	-1⅜
3	do 7½s '52	76	76	76	....
57	do 6½s 1926-'57	17	16	16⅜	....
56	do 6½s 1927-'57	17	15½	15½	-1½
10	do Cent Ry 7s'52	15⅛	15	15	-⅛
15	Br Er 7s '54ww	36½	35	36⅛	+1
15	Bremen 7s '35	34⅛	28⅜	29	-5⅜
11	Brisbane 5s '57	43⅜	36⅜	40	-4⅜
27	do 5s '58	43⅜	38⅜	39	-4½
47	do 6s '50	50⅛	47⅜	50¼	+⅛
254	Budapest 6s '62	16⅜	11⅜	12⅛	-3⅜
20	Bue Air 6½sB'55	42	35	40	-1
62	Bu A Pr 6s '61	27	24	25⅛	-⅛
24	do 6½s '61	26⅜	24	24	-1
8	Bulgaria 7s' 67	13½	12	12	-1
27	Caldas 7½s '46	11	9⅛	9⅜	-⅜
102	Canada 5s '52	93⅛	92⅛	92½	-⅛
46	do 4½s '36	93⅛	93	93⅛	+⅜
119	do 4s '60	76⅛	75	75½	....
6	Carlsbad 8s '54	72	71	71	-1
3	Cauca V 7½s '46	7½	7	7½	-1½
13	Chile 7s '42	7⅛	6⅛	7	-½
39	do s f 6s '60	6⅜	3⅜	4	-2⅛
20	do s f 6s Jan '61	6⅛	4	4	-2
25	do s f 6s Feb '61	6⅛	4	4	-2
9	do s f 6s Sep '61	7⅜	6½	6½	-1½
7	do s f 6s Mar '62	7⅛	5½	5½	-1⅜
23	do s f 6s May '63	5⅜	4	4½	-1⅜
89	Ch M B 6⅜s '61	25	21½	22	-1⅛
23	do 6½s '57	6⅜	5	5⅛	-2⅜
32	do 6s '61	6⅛	5	6⅛	-⅛
62	do 6s '62	9⅜	7⅛	7½	-2½
3	Chile C M 7s '60	4⅜	4	4⅛	-⅜
2	Ch 5s [HuK] '51	7⅜	7⅜	7⅜	....
4	Christiana 6s '54	66	66	66	-4
96	Col Rep 6s J '61	27	23	23¼	-2⅜
133	do 6s Oct1928-'61	27⅜	23	24¼	-1⅜
11	Col A M B 6s '47	28	23	23¼	-2⅜
7	do s f 6s '48	26	23⅜	23⅜	-1⅜
53	Col M Bk 7s '46	23⅜	22	23⅜	-⅜
24	do 7s '47	25	23⅜	24⅛	+1⅛
9	do 6½s '47	23⅛	22	22¼	-⅛
4	Cologne 6½s '50	18	17¼	17¼	-⅛
28	Copenh 5s '52	62	60	60	....
16	do 4½s '53	56	54½	54½	-2⅜
5	Cordoba C 7s '57	16	15¼	15½	+⅛
26	Costa Rica 7s '51	31¼	27	27	-5
48	Cuba 5½s '53	77	74	76¼	-⅜
16	do ext 5s1904-'44	90	87	89	+1
7	do 5s 1914-'49	86⅛	86⅛	86⅛	-⅛
20	do 4½s '49	67⅛	65⅛	65⅛	-1⅜
167	do P Wks 5½s'46	39	35⅜	37	+1⅛
15	Cund s f 6½s '59	8⅜	6	6	....
4	Czech Rep 8s '51	76	75	75	-2
5	do 8s B '52	79	76	79	+2
65	Denmark 6s '42	72	67⅛	72	+1½
26	do 5½s '55	70	64⅜	64⅜	-4⅜
66	do 4½s '62	57⅛	53	54	-3⅜
26	Deut Bk 6s '32 ct	65	60	60	-3
11	do 5½s 1st ser'40	36	32	36	+2
4	do 5½s 2d ser'40	36	32⅛	36	+4
10	Dresden 7s '45	34	32	32	-2
40	Duke P P 6s '66	51	50	50	-2⅛
16	Dutch E I 6s'47	87⅛	86	86	-⅛
25	do 6s '62	81⅜	80⅛	81¼	-⅜
6	do 5½s '53 Mar.	77⅛	77⅛	77⅛	-2⅛
2	do 5½s '53 Nov	77⅜	77⅜	77⅜	-1⅜
9	Elec P G 6½s'50	22⅛	21	21⅛	-2⅛
4	do 6½s '53	22⅛	22	22⅛	....
14	El Salva 8s '48	23⅜	20	22⅜	....
13	Estonia 7s '67	38⅜	37	37	-⅛
13	Fiat s f deb 7s'46	75	70	70	-10
5	Finland 6s '45	45	41	45	-3
17	do ext 6½s '56	46⅛	40⅛	40⅛	-5⅜
9	do 7s '50	53	44	44	-7⅛
30	do 5½s '58	46⅛	42⅛	43	+4
9	Finnish 6½sA'54	45	41⅛	41⅛	-1⅛
44	Fram I D 7½s'42	84⅛	83⅜	83⅛	-⅛
28	Frankf 6½s '53	17	15⅜	16⅛	-7⅛
237	French R 7½s'41	121⅛	120	121	-⅛
260	do 7s '49	114⅜	113	113⅜	-⅛
41	Gelsenk M 6s'34	27⅛	25⅛	27⅛	....
115	G Ct A B 7s'50	27⅜	25⅜	27⅛	+⅛
181	do 6s '60 July	24	22	24	+2⅛
257	do 6s '60 Oct	25	22⅛	24⅜	+1⅜
177	do 6s '38	24⅜	23	24	....
45	G C A LSF6½s'58	16⅛	14	16	-1⅛
396	Ger E L 7s '49	46	42⅛	45	-⅛
910	do Intl 5½s '65	30⅛	26⅛	26⅛	-3⅜
29	Ger G El 7s '45	36	36	36	-1⅛
26	do 6½s '40	34	32⅛	32⅛	-1⅛
42	do 6s '48	27	25⅛	26⅜	-1⅛
7	Gd H I&S 7s '45	18⅛	16⅛	16⅛	-2⅜
46	Gt C E P J7s'44	47⅜	45⅜	47	+1
12	do 6s '50	38⅛	36	36⅛	+⅛
4	Greek Gov 7s '64	20	20	20	+⅛
19	do 6s '68	14	12⅛	14	+6⅛
7	Hansa S 6s'39ww	15	11	11	-4
3	Haiti Rep 6s '52	56⅜	56⅜	56⅜	-⅛
18	Hamb St 6s '46	22	19⅜	19⅜	-2
13	Harp M 6s'49ww	23⅜	19	19	-4⅜
19	Helsingf 6½s '60	45	41⅛	41⅛	-3
5	Hungary 7½s '44	25	24⅜	25	+1⅛
16	H LMI 7½s'A'61	22⅛	19	21	+4
60	do 7½s B '61	22⅛	18⅛	21⅛	+3⅜
18	Hun M 7½s '45	14	12⅜	12⅜	-⅜
4	do 7s '46	13⅛	13	13	+1
9	Ilseder Stl 6s'48	17⅜	17	17⅜	-⅛
18	Irish F St 5s '60	75	74	75	+⅛
27	Ital C c 7s A '37	86	85⅛	86	-⅛
19	do 7s B '47	76⅜	72⅛	72⅛	-4⅜
20	Ital P Ut 7s '52	65⅛	63⅜	64	-2
148	Italy 7s '51	87⅛	85	85⅛	-1⅜
257	Jap Gov 6½s '54	67⅛	60⅛	60⅛	-7
77	do 5½s '65	55	49	49	-6⅜
34	Jugosl M B 7s'57	34	30⅛	33	....
43	Karstadt R 6s '43	14⅜	13	14	....
155	Kreug & T 5s'59	8⅛	6⅛	6⅛	-⅛
1	Leipzig 7s '47	20	20	20	-2⅛
22	Lom E 7s'52 x w	62	59⅛	59⅛	-⅛
11	L Aus P 7½s'50	37	34	35⅛	+⅛
8	L Aus HE6½s'44	20	20	20	....
37	Lyons C 6s '34	104	103⅜	104	+⅛
64	Marseilles 6s '34	104	103⅜	104	....
15	Medellin 6½s '54	8⅜	8⅜	8⅜	....
49	M W S&D5½s'50	46⅛	44	46	+1⅜
25	Mex 6s '33 as	2⅛	2	2	....
31	do 5s '45 1 a	2⅛	1⅛	1⅛	....
4	do 4s '10 sm as	1⅛	1⅛	1⅛	-⅛
5	Miag M M 7s '56	15	14	14	....
101	Milan 6½s '52	64⅛	58⅛	58⅛	-4½
58	Minas G sf6½s'58	12⅛	10	10⅛	....
16	do 6½s A '59	13⅛	10⅛	10⅛	+⅛
15	Mont M 7s'37ww	77	72	77	-5⅜
39	do 7s '37 x w	77⅜	75⅜	75⅛	-2
9	Monte 7s '52	8	7	7	-½
7	do 6s A '59	10	8⅛	8⅛	-⅝
191	N S Wales5s'57	57⅛	54	54½	-2
222	do 5s '58	56⅛	54	54	-3
119	Nord Lloyd 6s'47	19	16⅜	16⅜	-2⅛
16	Nord Ry 6½s'50	105	104⅛	105	-⅛
11	Norway K 6s '43	79	77⅛	77⅛	-⅜
19	do 6s '44	77⅜	77⅛	77⅜	+⅛
19	do 6s '52	76⅛	75⅛	75⅜	-1⅜
33	do 5½s '65	74	71⅛	72⅜	-⅜
16	do 5s '63	72⅜	71	71⅛	-⅜
4	Norw M B 5s'67	70½	69⅜	70½	....
4	do 5s '70	70⅜	69⅜	70	....
23	Nor H E 5½s'57	53⅛	52⅜	52⅜	....
12	Nuremb 6s '52	15⅛	15	15	-⅜
10	Ont P S 5½s '50	44⅛	41	41	-4
32	Ori D L 6s '53	51⅛	43	43⅛	-8
50	do deb 5½s '58	48⅛	40⅛	41	-7½
10	Oslo 6s '55	66⅛	65	65	-1½
6	Oslo G&E 5s '63	65⅛	63⅜	65	+1⅛
20	Panama R 5½s'53	93	92	92	+⅛
2	do 5s '63	50	50	50	-3
192	Paris L&M 7s'58	104⅛	103⅜	103⅜	....
60	Par Or R 5½s'68	102⅜	101	101	-2
7	Pernamb 7s '47	4⅜	4⅛	4⅜	-1⅛
6	Peru 7s '59	6⅛	5	5	-⅛
104	do 6s '60	4⅛	3	4	+1
41	do s f 6s 2d s '61	4⅛	3	4	+⅛
97	Poland 8s '50	48	46⅛	47	-⅜
130	do 7s '47	44⅛	40⅛	40⅜	-1⅛
18	do 6s '40	51	48	48	-4
5	Porto Al C 8s'61	10⅛	10⅛	10⅛	....
24	do 7½s '66	7	5½	5½	-1⅜
9	Prague Gr 7½s'52	75	71	71	....
39	Prus F S 6½s '51	18⅜	17	17⅛	-½
82	do 6s '52	18	15⅛	16⅛	-1⅛
32	Queens Stat 7s'41	78⅜	75	75	-2
56	do 6s '47	64	60	61⅜	-⅜
18	Rhine M D 7s '50	30	25	29	+1
17	Rhinelb Un 7s '46	19	16⅛	17⅛	-1⅛
16	Rh W E P 7s '50	30⅛	28	30⅛	+2⅛
27	do 6s '52	22	21	21⅛	-1⅛
33	do 6s '53	21	18⅜	20	-⅛
71	do 6s '55	21	18	20	-⅛
35	R Gr do Sul 8s'46	10½	9½	10	+⅛
18	do 7s '66	6⅛	5	5	-1⅛
2	do 7s '67	6⅜	5	5	-1
49	do s f 6s '68	7	4½	5	-2⅛
8	Rio de Jan 8s '46	8	7	7	....
16	do 6½s '53	6⅜	5	5	-1⅛
93	Rome 6½s '52	66	63	64½	-⅛
24	Rumania 7s '59	31	28⅜	29	-1
40	R Dutch 4s'45ww	69⅛	68⅛	69	-⅛
10	Ruhr 6s '53	17⅛	14⅛	14⅛	-⅜
6	Ruhr Ch 6sA'48	21	20	21	....
19	San Fe Arc 7s'42	35⅛	34	34	-2
6	do 6½s '57	10⅛	10	10	-2
20	S Paulo Sta 8s'36	31⅛	30⅛	30⅛	-⅛
8	do 8s '50	11⅛	10	10	-2
89	do 7s '40	61⅛	56	56	-4
19	do 6s '68	9⅜	9	9	-⅛
42	Saxon P W 7s'45	19⅛	16⅜	19	....
25	do gen&rf 6½s'51	17⅛	13	14⅛	-2⅛
8	do s f 6½s '46	36	35⅛	35⅛	-⅛
40	Serbs, C&S 8s'62	34⅛	32⅜	32⅜	-1⅜
133	do 7s B '62	33⅛	30⅛	31	-1⅛
30	Shiny E P 6½s'52	37⅛	36⅛	37⅛	+2⅛
8	Siem & H 7s '35	45	44	45	-⅛
135	do 6½s '51	30	27	30	+2⅛
16	Silesia El 6½s'46	17	13⅛	13⅛	-8⅛
83	Siles Prov 7s '58	33⅜	27⅛	27⅛	-5
20	Soiss City 6s'36	104⅛	104⅛	104⅛	-⅛
96	Sweden K 5¼s'54	84⅛	77⅛	84⅛	+5⅜
77	Swiss G 5½s'46	105⅛	104⅛	104⅛	+⅛
66	Sydney 5½s '55	45⅛	40	41⅛	-3⅜
44	Taiw E P 5½s'70	48⅛	40	40	-9
41	Toho El P 7s '55	47⅛	45⅛	47	+2
32	do 6s '32	99⅛	99	99⅛	+⅛
6	Tokio City 5s '52	36	35⅛	35⅛	-⅛
5	do 5½s '61	50⅜	35	45	-5⅜
164	Tokio E Lt 6s'53	37⅜	36	36⅛	+⅛
7	do 7s '52	30	22	22	-3
42	Ujigawa EP 7s'45	59	55⅛	55⅛	-1⅜
1328	UKGB&I5½s'37	106	103⅛	104½	+1⅜
44	do 5s '47	75⅜	74⅛	75⅜	+⅜
16	do 4s '60-'90	73⅜	73⅛	73⅛	-⅛
39	Uni SW 6½sA'51	15⅛	13⅜	15	-⅛
35	do 6½s A '47	13	10⅛	12	....
10	do 6½s C '51	15	14⅜	15	-1
21	Unter P&P 6s '53	24	23	23⅛	....
13	Up Aus Pr 7s '45	29⅛	20	20	-5
2	Uruguay 8s '46	39⅛	36	36	-4
26	do 6s '60	27	26⅛	26⅛	-1⅛
21	do p wks 6s '64	27⅛	26⅛	26⅛	-1⅛
4	Venet M B 7s '52	89⅜	88⅜	89⅜	+2⅜
86	Vienna s f 6s '52	40⅛	31	32	-8⅛
77	Warsaw 7s '58	31	26⅛	26⅛	-5⅜
36	Wes U E P 6s'53	15⅛	13⅛	13⅛	-1⅛
8	Wuer HEP6½s'50	24	22	24	....
41	Yokohama 6s '61	52	45⅛	46	-9

this method rents apartments

THERE are many methods you can use to find tenants, but the best way is through Tribune Want Ads. Chicago rental agents and apartment owners furnish the proof. For years the Tribune has printed more apartment-to-rent want advertising than any other Chicago newspaper. Last year the Tribune carried as much rental advertising as all other Chicago newspapers *combined.*

A recent investigation among 990 tenants living in 21 residential districts in Chicago and suburbs revealed that three times as many apartment hunters prefer the Chicago Tribune to the next Chicago newspaper. Five out of every nine families in Chicago and suburbs read the Daily Tribune—178,000 *more* than read any other Chicago daily newspaper.

if your name is in the telephone book you can charge want ads in the Tribune

CALL SUPERIOR 0100

Adtaker!

EMPLOYERS! Improve Profits with these Workers!

The next time you are in need of help of any kind—executives, salesmen, clerks, or mechanics—look through the applications in the Tribune *Situation Wanted* columns. The more responsible type of worker advertises his services in this classification. If you don't find the kind of help you want in this column, an inexpensive Tribune Want Ad in the Help Wanted columns is certain to bring the right employe to your door. Call Superior 0100—Adtaker!

EVER TRY SWAPPING?

Scores of people are doing it every day through want ads in the Tribune Barter & Exchange column. For practically anything of value there is someone who wants it and who also has something to trade. Swapping is a fascinating, profitable game. Why not try a swap ad in next Sunday's Tribune? Call Superior 0100—Adtaker!

THE REAL ESTATE MARKET IS ACTIVE for those who make it active!

Even in these times real estate of all kinds can be sold if you go after the prospects in the right market. Hundreds of people are willing to buy if they find attractive offers. Most of these live prospects watch the Tribune *Real Estate* classification in the want ad section. The Tribune prints more *Real Estate-for-Sale* want advertising than all other Chicago newspapers combined. Here's the place to advertise your property. Call Superior 0100—Adtaker!

USED CAR BUYERS PREFER THIS MARKET!

Thinking of selling your car? Here's the place to advertise it! Practically everybody who wants to buy a used car shops the *Automobiles-For-Sale* column in the Tribune Want Ad Section, which carries more advertising of this kind than any other Chicago newspaper. Describe your car to these live prospects in an inexpensive Tribune Want Ad. Call Superior 0100—Adtaker!

SELLS VENDING MACHINE ROUTE!

BUSINESS OPPORTUNITIES.
VENDING MACHINE ROUTE—SMALL INvestment. Address L F 486, Tribune.

This Tribune Want Ad pulled forty-nine replies. The business was quickly sold!

Want to sell out? Here's the place to seek a buyer. The Tribune *Business Opportunities* classification carries more advertising of this kind than any other Chicago newspaper. It is read carefully by practically everybody in Chicago who wants to buy a business. Call Superior 0100—Adtaker!

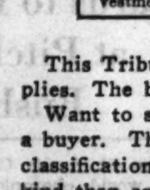

HELP FIND LOST VALUABLES QUICKLY!

The Tribune Lost & Found column holds an enviable record for helping people find lost articles quickly. A low-cost Daily Tribune Want Ad can place the loser's notice before more than 815,000 families. If you lose anything of value, let a Tribune Want Ad help you get it back quickly. Call Superior 0100—Adtaker!

Finance

Chicago Daily Tribune

THE WORLD'S GREATEST NEWSPAPER

Commerce

MONDAY, MAY 30, 1932.

** 21

BROKERS SEE WHEAT LEADING TRADE REVIVAL

Base Their Belief on Crop Shortage.

BY CHARLES MICHAELS.

It is the belief of a large number of speculators and cash grain handlers here and in the east that the wheat market is to lead the trade out of the depression that has prevailed for many months. It is a common impression in the trade that were the buying to increase to normalcy wheat prices would be 10c to possibly 20c a bu higher than at present. They base those ideas on crop shortages in the United States, possibly also in Russia, and in other parts of Europe. It is said that many large speculators are watching the market closely and are anxious to take hold as wheat is the only commodity that is in a position to attract greatly enlarged speculative buying and hold advances.

Winter wheat production in many countries gives evidence of being materially short of recent years. Private reports on the winter wheat crop of the United States are due on Wednesday, and are estimated to show 425,000,000 to 455,000,000 bu, with a few as low as 400,000,000 bu. Losses have been from drought, winter killing, the latter being more of a factor than most in the trade are aware of, in the southwest and middle west.

Takes Heavy Toll.

Hessian fly has taken heavy toll of soft winter wheat east of the Missouri river, as well as of the hard winter wheat in the southwest. It is estimated that the five southwestern states may not have over 175,000,000 bu and some believe it will be much less. The government report estimated 186,507,000 bu early in May against 444,000,000 bu last year.

There is expected to be a reduction in the soft winter wheat states from 126,000,000 bu in the May against 205,000,000 bu last year. It is said that the par basis used in figuring the crop will be raised materially over that used in the May figures, which would, in a measure, offset part of the losses, and it is well for the trade to remember that crop conditions in the Pacific northwest have improved in the last month and are a good average, which may help to modify losses east of the Rockies.

Short Interest Small.

In the face of all the bullish conditions in the wheat market and the disposition of large traders to buy on breaks, attention is being called by close observers to the fact that economic conditions are against a big bull market, and it is not wise to expect too much of the wheat market until there is a general improvement. Another factor is that the trade is not following the advances with continuous support and the short interest is too small, so that the market frequently gets top heavy and reacts sharply after bulges. In other words the market is not big enough to assume the old time activity induced by big crop scares.

Export business was not heavy. Foreigners are expected to make liberal purchases in the next few months but they know that there are plenty of supplies and that stocks on ocean passages are ample. We are within three to six weeks of a new harvest in this country and Europe, and cutting is already under way in parts of the southwest.

Speculative business during the week was larger than the previous week, but the open interest is not heavy. At the close wheat futures were ⅝@1⅜c lower for the week after a range of around 3c bu. May closed at 58@57⅞c, July 59¼@59c, September 60⅝@60⅜c, and December 63@62⅝c. Prices for the week follow:

	May.	Old July.	Old. Sept.
Mon.	58⅝-.60¾	.59¾-.61½	.61⅝-.63⅜
Tues.	.58¼-.59⅜	.59⅜-.60¾	.61¼-.62½
Wed .	.57⅞-.59¼	.59¼-.60⅜	.61 - .62¼
Thurs	.57⅜-.58⅜	.58⅝-.60¼	.60⅝- .62
Fri ..	.57⅝-.58⅜	.59⅜-.60¼	.61 - .62¼
Sat ..	.57⅜- .58	.58⅝-.59⅝	.60½-.61¼
Week.	.57¼-.60¾	.58⅜-.61½	.60⅝-.63⅜
F. wk.	.53¼-.58¼	.55¾-.59⅜	.57¼-.61¾
1931.	.82 - .89¼	.58 - .60½	.57⅜- .60
1930	1.05⅝-1.08½	1.06 -1.09¾	1.08⅝-1.11⅝
Season	.46⅝- .73	.49 - .73¾	.55¼- .65⅞
'30-'31	.73 - 1.14	.56¾- .93	.56¼- .72⅝

Corn Planting Finished.

A good part of the corn planting has been finished and the balance will be, provided there is favorable weather this week. Early planted is up to a fairly good stand. It is too early to estimate the acreage and it is not expected that the private reports will attempt to give exact details. Some sections will have larger and others smaller acreages than a year ago. The crop in all is getting a good start, with plenty of moisture over most sections.

In the cash trade there is a moderate business, with industries taking hold fairly, and primary receipts and shipments are in excess of last year's. Speculative interest is light and the price range was only 2c for the week. The close was ⅜@1¼c net lower, May being 30c, July, 31⅞@32c; September, 34⅝@34½c, and December, 35c. Prices follow:

	May.	July.	Sept.
Mon.	.31 @33	33½@33⅝	35⅝@36¼
Tues.	.31 @31⅝	32⅝@33⅜	34⅝@35⅞
Wed.	.30⅝@31	32¼@32⅝	34½@35¼
Thurs.	.30¼@31	31⅝@32½	34¼@34⅞
Fri.	.30¼@30⅝	32 @32½	34⅜@34⅝
Sat.	.30 @30¼	31⅝@32¼	34¼@34⅝
Week	.30 @32	31⅝@33⅞	34¼@36¼
Past wk.	.29¼@31	32 @33¾	34¼@35½
1931	.54 @57½	54½@58½	52 @54¾
1930	.77¼@80	79½@81⅝	80⅝@82⅝
Season	.27⅝@53¼	30⅝@55	33 @45¼
1930-'31	.53¼@1.03¼	54½@87½	51⅝@73⅜

Oat Market Stubborn.

Responding to an increase in the buying, oat futures advanced early in the week only to weaken later with other grains, and closed unchanged to ⅛c higher. Cash interests furnished buying support on the breaks. Crop news generally was favorable. Movement from the country which has been the largest of the season of late, tapered off at the end of the week, yet supplies are ample for all requirements. No. 3 white oats in Chicago and Buenos Aires are at practically the same price, around 21½c. May oats in Chicago closed at 22⅝c, July 23⅛c, September 23⅛@23⅜c, and December 24⅝c.

French Writer Is Optimistic About Dollar

BY EDMOND TAYLOR.
[Chicago Tribune Press Service.]

PARIS, May 29.—"The position of the dollar remains strong. Withdrawal of all the European gold in America could not seriously weaken it. Danger can only come from within if a panic occurs producing a flight from the dollar, and there seems no reason to fear that this will happen."

This declaration of faith in the dollar was made today by Frederick Jenny, financial editor of Le Temps, in his weekly column. At the same time Jenny revealed that frequently voiced suspicions of European bear raids on American currency are not without foundation since the speculators were increasingly active during the latest slump of the dollar.

It was also revealed that the withdrawals of gold, which between April 28 and May 26—not including the $36,000,000 shipped Friday—drained $158,000,000 from the United States, were made by principal European banks of issue, including the Bank of France.

Offers Exceed Demand.

A correlation between the persistent sales of the dollar which depress the exchange rate and the gold movement is clearly established by Jenny. In addition to the fact that the dollar sales, by bringing the exchange rate below the gold point, are making shipments of the metal profitable, he points out that European banks are unable to convert their holdings in America directly into foreign currency rather than metal because "for several weeks offers of dollars on the exchange market have exceeded the demand."

The spot rate of the dollar is only maintained at its present level, says Jenny, by supporting purchases in Paris by American banks and for English account. No attempt is being made to peg the rates and tension on one month and three months dollars is increasing. According to Jenny, this increased tension indicates a growing bear speculation. Thus, says Jenny, "the dollar is undergoing at this moment a crisis less violent than last October but comparable with it."

A big cause for the heavy sales of the dollar, Jenny states, is the expansion of credit practiced by the federal reserve system.

Reasons for Confidence.

In giving reasons why he does not think the dollar is seriously menaced Jenny states, first, that the bulk of European holdings are already withdrawn so that the gold raids must end soon. He thinks the remaining metallic reserves will be sufficient to protect the dollar.

Second, he thinks that private bankers are opposed to the federal reserve policy and will act as a brake on possible excesses. But the biggest single reason in his mind is the confidence of the American people in their own currency.

The bear speculation is not a serious menace, according to Jenny.

"Previous experience has shown that there are effective means of combating short sales," he declares.

MUTUAL SAVINGS BANKS LAUDED FOR THEIR WORK

"The mutual savings system in the United States has been a tower of strength during the difficult times since 1929," the Index, publication of the New York Trust company, states.

"It is significant that, at a time when public confidence is at a minimum and when individual investors are losing faith in their own judgment, the amount of deposits in mutual savings banks and the number of their depositors have continued to increase."

"Out of a total amount of $28,259,205,000 represented by savings deposited in all banks in the country no less than $10,050,866,000 are credited to the mutual savings banks.

"Similarly, total resources of the mutual banks have increased year by year since 1880, the first year for which such records are available," the Index states. "In that year the total resources amounted to $881,700,000. On Jan. 1, 1931 and 1932, they amounted to $10,585,056,321 and $11,206,875,727 respectively. At the beginning of this year, the mutual savings banks were in the highly satisfactory position of having $1.11 of resources for each $1 of deposits.

"In the face of the tests imposed since 1929, the mutual savings banks have expanded their operations, enhanced their influence and prestige, and, at the same time, have demonstrated that the coöperative spirit of mutual helpfulness to which they owe their origin remains vigorously alive."

PANAMA PAYS $2,201,874 IN DEBTS OF OLD REGIME

[Copyright: 1932: By the New York Times.]

PANAMA CITY, Panama, May 29.—Debts of $2,201,874 left by the administration overthrown by revolution in January, 1931, have been paid in the first fiscal year of the Alfaro administration, according to a report of the comptroller general's office. The public debt, which was $20,278,580 on March 1, 1931, was reduced to $18,076,706 on April 30, 1932.

The sum of $1,000,000 in interest and principal was paid on the foreign debt. This obligation, all of which was contracted with the United States, consists of two loans, one for $4,500,000 and the other for $12,000,000.

These payments were made despite the fact that the year was one of unusual expenses because of the elections.

New York Stocks of Coca Twice Those of Last Year

New York warehouse stocks of coca total 567,850 bags compared with 221,472 bags a year ago. It is contended by some brokers that the large stocks are an unfavorable factor marketwise, though others declare that the stocks are almost entirely "hedged" on the coca exchange, and that any business in the spot market will immediately be reflected by hedge covering.

ORDER POOLING NEWEST PLAN TO REVIVE TRADE

Big Concerns May Adopt Method.

New York, May 29.—(AP)—Having met with indifferent success in several past efforts to reverse the present business trend, several national leaders of industry are now said to be ready for a new line of attack.

Strong support, it is reported here, is being mustered for a concerted group movement among important manufacturers to pool their orders for new equipment and materials on or around July 1.

Officials of the United States Steel corporation are said to have given informal approval to the proposal, although no statement has yet been issued to that effect at the company's headquarters.

For Early Vacations.

Several large manufacturers, including leading factors in the steel, rubber, oil, and automobile industries, also are reported to have passed the word down to their mill workers to take their summer vacations early so as to be ready for an attempted resumption of activity this summer.

Seasonal influences have been so completely thrown out of their usual order in recent months that many executives believe the summer months would serve just as well as the fall—when normally there is a seasonal upturn—for a business revival effort of this type.

Another Slow Month.

With the approach of June, business bids good-by to another slow month. There were some bright spots in May, but these were the exception, although importance was attached to these manifestations of improvement. A notable case was the betterment of prices in the petroleum industry. This, officials of oil companies were quick to point out, has strengthened courage in other industrial fields. The oil companies have held their gains sufficiently well to justify hope that they may begin placing long deferred orders for new equipment within a few months.

The latest report of operations in the steel industry, showing production at 24 per cent of capacity against 25 the week before, was due partly to a slight fading of new automobile business. Electric power production, carloadings, cotton cloth production, wholesale and retail sales ebbed slightly, but against these was a modest upturn in the award of construction contracts. For the first 18 days of May the daily average was $5,319,000 in the 37 states east of the Rockies, which compared with daily averages of $4,680,000 in April and $4,156,000 in March.

Railway Earnings Drop.

Railway earnings continued to decline. Net operating income of 52 roads in April aggregated $17,310,000, against $26,239,000 in March and $31,054,000 in April, 1931. The roads showed further curtailment in operating expenses, but, like manufacturing plants, any real improvement in their earning power obviously waits for a pickup in general business.

STEEL TRADE DETAILS

Favorable factors in iron and steel are sufficiently numerous and vigorous to neutralize a decline of 2½ points in the steel operating rate to 23 per cent, lowest since the third week of April, states the magazine Steel.

Structural steel bookings last week, at 31,886 tons, were the largest in 1932. Ford, attempting to assemble 90,000 cars in June—a 50 per cent increase over May—is distributing more parts and material business. Miscellaneous orders from users long out of the market have appeared in some districts. A little more railroad demand has developed.

Despite last week's recession May output of steel probably has recouped the loss in April and rebounded to the March rate of 52,000 tons daily, or 24 per cent. On the basis of a trend line for production since 1896 the deficiency in steel since 1929 is estimated at 59 million tons, requiring 13 months at the 1929 average to make up, not counting new demands. Pig iron output in May has approximated the April rate—a little lower, if anything.

More Federal Building.

Two-thirds of last week's structural awards represent federal projects—10,000 tons for a department of agriculture building in Washington and 13,500 tons for a postoffice in New York. In the New York district work requiring 50,000 tons is in the general contractor stage. Inquiry is broad, likely to be greatly accelerated if a relief program by congress includes federal assistance for quasi-public projects.

Fifty gondolas of a special type, requiring 1,200 tons of plates and shapes, have been placed by the Wheeling and Lake Erie railroad with the Canton Car company. This road also is asking repairs to an unstated number of cars, the steel probably duplicating the 50 car order. Western Maryland is taking bids on repairs to 150 cars. New York board of transportation has ordered 3,935 tons of rails from the Sweet's Steel company. Newark, N. J., is buying 1,500 tons of rails from the Bethlehem Steel company.

American Public Service Co. Will Pass Its Dividend

Directors of American Public Service company did not declare the dividend payable July 1 on the 7 per cent preferred stock of the company. Insufficient earnings to cover the dividend the first quarter of 1932 and continuance of adverse business conditions were factors governing directors' decision to conserve the company's cash resources. The dividend is cumulative.

AVERAGE DAILY CLOSING PRICES OF 50 LEADING STOCKS ON THE NEW YORK STOCK EXCHANGE

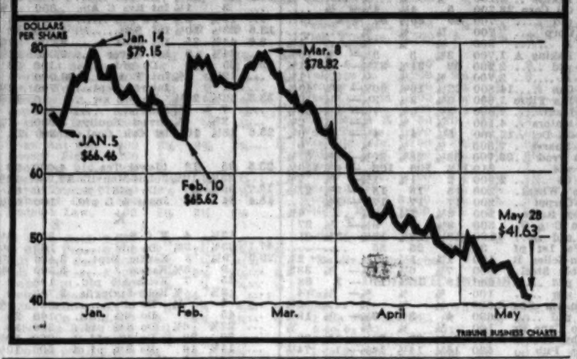

Assails Plan for U.S. to Back Public Works

New York, May 29.—[Special.]—Use of the credit of the federal government to reinforce the securities of states, counties, and municipalities for the purpose of financing public works is opposed by William S. Lee, president of the American Engineering council.

"I cannot think of any more ruinous policy for this country to adopt," Mr. Lee declares in a statement issued by the council. "Not only the credit of the government, but the value of its securities would be destroyed.

"The inability of the state, county, and municipality to sell their securities is due solely to the fact that they have overdeveloped or have issued so many securities that their credit is destroyed or curtailed. If they have not destroyed their credit they can finance themselves; if they have destroyed their credit it would be financial folly for the federal government to indorse or purchase their securities.

Warns of Holding Bonds.

"Neither should a federal credit corporation purchase the necessary bonds or other approved obligations of the state, county, or municipality at reasonable interest rates and hold them until such time as they could be sold in the public market.

"If such a law were put into effect, many of our state, county and municipal units would rush to the government to secure money on their bonds. The question as to whether these bonds were issued for proper, necessary or sound expenditures would be decided by politics rather than by facts. The net result would be that we would have so many of these securities issued and owned by the federal government that politics would again come into the question, and it would be impossible to collect them.

"The collection of our foreign postwar debts would be an easy matter compared to the collection of bonds or loans made to state, county, and municipality, especially after they had been issued to some extent throughout the whole country. Each local political representative would be urged to join with the others in canceling this debt and placing the burden on the federal government.

Would Destroy Credit.

"But the worst feature is that the credit of the federal government would be destroyed. Government bonds, less than six months ago, sold as low as 82 per cent, and I can well imagine that our government securities would sell as low as 50 per cent if this policy were put into effect to any reasonably large extent. With government securities as such low prices no private industry could possibly sell its securities except at an unwarranted sacrifice. Industrial development would be further checked.

"This country will come back when private initiatve and private business begin to improve, and not until then. So long as the country continues even to consider political operation of business on an unsound financial basis, so long this terrific depression will last. We must stop borrowing unless absolutely unavoidable; balance all federal, state, county and municipal budgets, and live within our income."

ELECTRIC LINE CLAIMS FASTER SPEED OF TRAINS

Faster train service under electric operation than under steam has been made possible for the Delaware, Lackawanna and Western railroad in handling its commuter traffic out of Hoboken terminal, where electrification has been in effect for more than a year. An electric local completes the run between Hoboken and Dover in about the same time as a steam express formerly required, and the local making all stops.

Because of these conditions Passenger Traffic Manager W. F. Griffitts has just issued a circular announcing the inauguration of additional trains and the reduction of running time from outlying points, as well as new schedules and special inducements to the traveling public during nonrush hours. These additional trains can be operated at lower cost than would be possible under steam operation. The circular says:

"In order to accomplish this, it has been necessary to not only place more trains in service, but certain semi-express trains will make all stops. This would not have been satisfactory under steam operation, but the electric trains make such short work of station stops that an electric local will run from Hoboken to Dover in about the same time as a steam express and in a very few more minutes of time than the present electric semi-express."

WEEKLY STOCK CHANGES

	Last Week.	Previous Week.
Number of advances	51	204
Number of declines	881	419
Number of stocks unchanged	49	289
Total stocks traded in	981	912

BANK TELLS FAILURE OF EASY MONEY RATE TO PROMOTE CREDITS

[Chicago Tribune Press Service.]

New York, May 29.—The inferior ability of an easy money policy to bring credit into use when confidence is lacking was demonstrated by the outcome of the 1931 credit program of the Federal Reserve Bank of New York, according to the annual report of that institution made public today.

The report, transmitted to the federal reserve board by J. Herbert Case, chairman and federal reserve agent in New York, states that the credit policy of the local bank of issue in 1931 kept funds freely available to its members at rates which were never above 3½ per cent and which, during most of the year, were under that figure.

"That, despite this liberal program, a severe contraction of bank credit should have taken place bears witness to the inferior ability of a low rate schedule to bring credit into use when confidence is lacking," the report says.

The most striking feature of the year's economic history, the report says, was the progress of the effects of depression through agriculture, industry and transport to banking. The long continued and drastic decline in money values of all types of assets and the consequent reductions in business profits made doubtful the prompt repayment of many bank loans; foreign credits at short terms became in effect long term obligations; declining security prices brought equivalent depreciation in the market value of bank investments. A recognition of these facts, the review says, awakened apprehension concerning the soundness of the banking position.

ASK SLUM AID BILL CHANGE TO MEET LAW HERE

A change in the wording of the proposed federal statute providing federal loans of 2 billion dollars for public and private construction projects is necessary if any of the funds are to be obtained for rehabilitation of Chicago's tenement areas.

This was pointed out yesterday by Henry K. Holsman, chairman of the blighted area housing committee of the Architects' Club of Chicago, in a letter to Congressman Morton D. Hull. The bill he referred to is one introduced by Senator Robert F. Wagner of New York, which, among other things, provides that the government may lend money to limited dividend corporations undertaking housing and slum clearance projects.

Holsman pointed out that there is no form of corporation legal in Illinois which is suitable to such undertakings, and that as a result housing projects have been undertaken largely by trusts in this state. He suggested that the Wagner bill be amended to allow loans to trust estates.

PROF. FISHER'S PRICE AVERAGE SHOWS DECLINE

[Chicago Tribune Press Service.]

New Haven, Conn., May 29.—Prof. Irving Fisher's index number of commodity prices, based on 100 as the average of 1926, is 60.2, which compares with 61.1 a week ago, 61.4 two weeks ago, 61.6 three weeks ago, and 61.8 four weeks ago. The present year's highest average to date was 66.3, in the first week of January; this week's average is the lowest. The highest average of 1931 was 78.5 in the week ended Jan. 3; the 66.7 of Dec. 26 was the lowest.

Crump's index number of British commodity prices, as cabled for last week and also based on 100 as the average of 1926, is 60.8, which compared with 61.1 the week before; 61.1 two weeks before; 62 three weeks before, and 62.6 four weeks before. The average of the first week of January, at 66.1, was the highest of the year to date; this week's average is the lowest. The highest average of 1931 was 69.2, on Jan. 10; the lowest was 60.5 on Sept. 19.

CHILE GETS BILL AIMED TO LOWER GOLD BACKING

LIMA, May 29.—(AP)—Bills to lower the gold backing of the sol, establish a national budget commission and reduce the capital of the Central Reserve bank have been introduced in congress by the finance minister, Ignacio Brandariz, to ease the financial situation. The budget commission, composed of five congressmen and two financial experts, would control the national income and expenditures.

The gold backing of the sol would be reduced from about 98 per cent to 50 per cent, with a corresponding increase in the silver and marketable paper backing. This would permit the Central bank to increase the national currency from 38,000,000 sols to 76,000,000 [the par value of the sol is 28 cents. The current quotation on foreign exchange is 25 cents.]

The Reserve bank's capital would be reduced in an effort to aid industry and farming.

Bankers Await Tax Action Before Starting Bond Aid

New York, May 29.—(AP)—The ailing bond market failed to respond to constructive remedies during the last week and the declining averages again suffered daily relapses into new low territory for the year.

The continued, though somewhat smaller, purchases of government obligations by the federal reserve system in an effort to extend its easy money campaign; the formation of the Young committee of industrialists and bankers for the purpose of aiding the reserve's credit expansion policy, and the somewhat improved prospects for a balanced budget and a national tax program, failed to revive the apathetic loans list.

Banking Pool Reported.

There were various reports that a banking pool was being considered to support high grade corporate issues. Up to the present, however, it is understood no decision has been reached regarding any pooling scheme. Some bankers point out that until the situation at Washington clears to such an extent that trade and industry may be reasonably certain as to what it can expect in the way of increased taxes little can be accomplished in the way of concerted bond support.

The Young committee, while having a number of plans for unlocking credit doors, is also said to be hesitating to inaugurate any major operations until Washington uncertainties have been eliminated. It is argued that, although many bonds are selling at unusually attractive prices, any exceptional support under existing conditions would be of little benefit.

The railroads, as usual, were the weakest of listed securities. The average for 60 of the principal carriers dropped more than three points during the week. The income of 52 roads was off 44.2 per cent in April compared with the preceding month. While there were no immediate receiverships in prospect, poor earnings reports resulted in heavy liquidation in even the highest class carrier bonds. Selling was attributed partly to the unloading of holdings by various banks and insurance companies.

The utilities and industrials exhibited much more resistance than the railroads, but even they showed substantial losses on the week. Power and light company loans were especially under pressure, along with those of communications corporations. Some bonds of American Telephone and Consolidated Gas, long listed in the "gilt edge" class, sank to new 1932 lows. The oil companies were the steadiest of the lot, hope for a favorable outcome of the international conference, now proceeding in New York, holding up this category.

British Fives Higher.

British 5½s were easily the feature of the foreign department. They sold above the year's high mark of 106 at one time, but reacted moderately later under profit taking. Both English and German loans were in a declining mood, and Japanese bonds were relatively heavy losers. The Argentines rallied sharply near the end of the week.

The United States government list was comparatively steady.

BANKER OFFERS WAYS TO GUARD CASH OF PUBLIC

Reports to Session in Memphis.

Memphis, Tenn., May 29.—A comprehensive plan of action "to eliminate the weaknesses and add to the strength of modern American banking" was presented here by R. S. Hecht, president of the Hibernia Bank and Trust company of New Orleans and chairman of the economic policy commission of the American Bankers' association, in an address before the tri-state convention of bankers from Arkansas, Mississippi and Tennessee.

"No bank, state or national, should be allowed to begin operations with capital less than $50,000," he said. "If a community cannot support this amount of capital, it would be preferable to accept a branch from a bank in the nearest large business center in the state rather than to open a smaller bank. Consolidations of banks should be carried out to reduce banking facilities wherever necessary to coördinate them with local economic needs and to eliminate weak banks and strengthen the retained institutions.

Branch Bank Proposal.

"Branch banking within the states should be extended by the states to allow strong local financial center banks to extend facilities to communities lacking adequate banking facilities. National banks should be given all such branch powers within the states of their domicile as are granted to state banks there.

"Investment affiliates of all banks, both state and national, should report to and be supervised by the bank supervisory authorities. Corporate group bank organizations should be fully subject as an operating entity to the bank supervisory authorities, but the operations of those well conceived and administered organizations of this type which are rendering inestimable services in certain localities should not be interfered with.

"The federal reserve authorities should be given and should exercise reasonable power against improper use of federal reserve credit for speculative purposes, but not to an autocratic extent or in interference with normal banking operations.

For Depositors' Needs.

"A federal liquidating corporation to hasten relief to depositors of closed banks is desirable during the period of clearing up the present emergency and its results, but the capital funds should not be forced from the banks, nor should this plan be considered or become established in any sense as a public guarantee of bank deposits.

"Lastly, within banking itself must be developed an increasing sense of responsibility toward its depositors and the public at large, who have a right to demand that no matter under what form or charter the bank may be operating its first thought must ever be the continued safety of the institution. To that end bankers, individually and collectively, must assume the leadership in guiding banking laws towards higher standards and greater protection of the public, never forgetting, however, that fundamentally our American system of banking, as contrasted with banking systems of other countries, is peculiarly well adapted to the highly diversified community life of the United States."

20 MOST ACTIVE STOCKS

[Traded in for week ended May 28.]

Sales.		Close.	Net chge.
287,800	Reynolds Tobacco B	27½	— 3¾
195,600	General Electric	9⅞	— 4¾
185,600	General Motors	9⅝	— ⅝
183,300	American Tel & Tel	91¼	— 4¼
150,000	National Dairy Products	16	— 3½
146,200	Consolidated Gas	39¾	— 6⅝
131,000	United States Steel	27¼	— 1⅜
129,200	Standard Oil New Jersey	24	— ⅜
126,700	American Can	36	— 1¾
103,100	Westinghouse Electric	19⅝	— 4⅜
88,600	North American	13⅝	— 4¼
85,000	American Tobbaco B	51⅛	— 9¼
82,900	Allied Chemical	50¾	— 2⅝
80,100	Woolworth	26	— 3¼
78,500	Union Carbide	17	— ⅝
76,700	Commonwealth & Sou.	2	— ⅛
72,600	Kreuger & Toll	1-32	—1-16
72,200	United Corporation	4⅜	— ⅜
67,200	Du Pont de Nemours	27½	— 1½
66,900	International Tel & Tel.	2⅝	— 1⅛

SEASONAL GOODS DISPLAYING BEST SIGNS OF TRADE

A resumption of the former irregularity in trade conditions coincident with the sudden change in weather characterized the last week in Chicago, according to trade observers of the Chicago Association of Commerce. During the earlier half of the week wholesale and retail merchandising activities continued to improve under the influence of the warmer weather, and the number of shoppers in the stores gained steadily. Seasonal goods experienced the greatest pickup, with house furnishings, summer apparel, and garden implements selling actively.

Towards the end of the week the number of buyers decreased with the disappearance of the warm weather. Sales dropped to former levels, with a letup in the demand for even the seasonal goods.

Comparatively excellent business with actual sales of radio products aggregating several millions of dollars were reported by radio manufacturing companies exhibiting in the annual local trade show. Attendance towards the closing of the show was very good, and the volume of orders showed a definite increase over that of last year.

Building contracts in the Chicago territory for the last two weeks in May showed a definite improvement over the same period in April.

Steel activity continued light, although the 1933 World Fair buildings are furnishing a fair tonnage for the structural mills, and two of the leading manufacturers are to put up buildings requiring about 1,000 tons.

BROWN SHOE CO. RETIRES MORE OF PREFERRED

St. Louis, Mo., May 29.—[Special.]—Retirement of 1,375 shares of preferred capital stock on May 26 places the Brown Shoe company of St. Louis more than 19 months ahead of the requirements for the retirement of that stock by the end of 1933, John A. Bush, president, announces. Since July 31, 1931, the company has retired preferred stock in the amount of 4,125 shares.

The company is required to retire 1,000 shares of preferred each year. Last July 31 the quota for 1931 was retired, and on Sept. 11 the company retired its requirement for 1932, both times in the amount of 1,375 shares.

15 Per Cent of Locomotives Reported to Need Repairs

[Chicago Tribune Press Service.]

New York, May 29.—A large proportion of locomotives continued to be in disrepair, according to the American Railway association, which announced that locomotives in need of classified repairs numbered 7,851 on May 1, or 15 per cent of the number on line, compared with 7,642, or 14.5 per cent on April 1. The highest percentage reached last year was 13 per cent. There were 110,731 serviceable locomotives in storage on May 11, compared with 10,193 on April 1. There were 218,303 freight cars in need of repair, or 10.1 per cent of the number on line on May 1, against 209,272, or 9.7 per cent on April 1.

Porcelain Enamel Institute Elects Staud President

Rudolf W. Staud, sales promotion manager of the Benjamin Electric Mfg. Co. of Des Plaines, was elected president of the Porcelain Enamel Institute, trade association of the porcelain enameling industry, at the annual meeting of that organization in Cleveland last week. The headquarters of the institute are in Chicago. William Hogenson, president of the Chicago Vitreous Enamel Products Co., was reelected treasure, and George P. McKnight, publicity director of the institute, was made secretary.

WALL ST. LOOKS FOR MAGIC WORD TO TURN EVENTS

Sees Three Possible Items of Relief.

BY FRED HARVEY.
[Chicago Tribune Press Service.]

New York, May 29. — Wall street lives in hope — and on little else — these troubled days. It is the fashion of the district to turn the leaves of its calendar and prophesy that this or that approaching event may somehow bring a change for the better—on the eternal theory, perhaps, that come what may, things cannot possibly get any worse.

Right now there are three important items on the list of speculative potentialities and accepted opinion is that any one of them may prove the magic presto that will turn the trick and jar the stock market out of its long trading rut. Foremost, of course, is congressional action towards some kind of a tax program that will clear the budget. True, the lawmakers have not been showing much promise here of late, but they have spent so much fruitless time in political jockeying and wire pulling that the average trader feels they cannot much longer resist the pressure of popular impatience.

Would Clear Air.

Of course there is no guarantee that a new tax law would usher in a market boom, but with the air cleared of some of the uncertainties constantly arising from the political messes they brew down there it is felt that the list would at least have a chance to show its stuff. Commentators have been almost unanimous in laying the current movement largely to discouragement over the course of affairs at the nation's capital.

The big national political conventions will be held within the next few weeks and if the past can be accepted as a criterion they will combine to break the spell under which the market is currently laboring—if only temporarily. Many look for the inauguration of the campaign, with the stir which it will bring about in the nation's thought, to prove something of a tonic to speculative sentiment.

Reparations Conference.

Next in importance on Wall street's schedule of approaching events in the Lausanne reparations conference, which is counted on to bring some degree of certainty to the European picture now growing more confused with every turn of the clock hands. Recent comment has indicated that little hope is entertained of anything more definite from the parley than an extension of the Hoover moratorium at this time, but that will be something and the financial community will count it as one more hurdle taken to the market's credit.

Meanwhile the list itself goes steadily on from bad to worse. This last decline saw the industrial averages carried down to the low levels of 1904, a new bear bottom which made case-hardened veterans of the exchange gasp with astonishment. At their lows of Saturday THE CHICAGO TRIBUNE's average of fifty representative stocks showed a decline since March 8 of more than 48 per cent, the sharpest percentage dip of any of the seven major liquidating movements of the 2½ year depression. The largest previous slump was the first one starting with the beginning of the big break on Sept. 19, 1929, and running to Nov. 13 following. It amounted to 47.3 per cent.

See Turnabout Ahead.

Each of the six previous declines of the long bear movement has been followed by a recovery known to the chart reader as a technical correction—precedents which convince the trading community now that the present downsweep is thoroughly due for a turnabout and that nothing more nor less than a "break" of some kind in the news is needed to bring it about. In the upturn which followed the initial break the list recovered approximately 48 per cent of its lost values. In the second "comeback" it recovered 40 per cent, and in the third, which came in the early part of last year, it made up something like 46 per cent of what it had lost. A good 49 per cent of the ground given up in the fourth reaction was regained and on the fifth and sixth downswings the list recoiled some 46 and 40 per cent respectively.

Outside of congress, Lausanne and party powwows observers see little in sight to influence the market's course in the immediate future. Dividend meetings for the coming week are mostly unimportant, and the trade reviews offer little hope. Oil men of the world foregathered here say they think the corner may be turned in their industry, but gasoline prices continue to drop and production to go on unchecked. Railroad earnings get a little worse each month and commodity prices still trend downward. Gold flows on unchecked to Europe, last week's loss to the country amounting to $90,757,900. This brought the exports for the year so far up to something like $506,000,000.

Fox Film Has $1,372,941 Loss for 13 Week Period

New York, May 29.—(AP)—The Fox Film corporation, for 13 weeks ending March 26 last, reports a net loss of $1,372,941, compared with a net profit in the same period last year of $974,704. The company's gross income totaled $19,231,567, against $25,458,223 in the same 13 months of the previous year.

Standard Cash Dividends Estimated at $46,308,873

Cash dividend payments by the Standard oil group of companies for the second quarter will total $46,308,873, says a compilation by Pforzheimer & Co., specialist in oil shares. This total compares with $46,801,053 in the first quarter and $57,843,467 in the second quarter of last year.

BONDS CALLED FOR REDEMPTION

FUTURE MONTHS.

	Amount called.	Price.	Date.
Brazil [U. S. of] 7½% coffee sec. loan of 1952	Entire issue	102	Oct. 1
Lincoln, Neb., Waterworks 5s, 1933-'42	Entire issue	100	July 1
Netherlands [Kingdom of] Holland 6s, series B, 1972	Entire issue	100	July 1
St. Ann R. C. Church [the Congreg. of], 1st ser. 5½s, 1921.	Entire issue	101	July 1

SALE OF ELLIS-ELEANOR FLATS SET FOR JUNE 10

Property to Be Bid In for Bondholders.

BY AL CHASE.

Bondholders of the Ellis-Eleanor apartments at 4823-29 Ellis avenue, have been notified by Avery Brundage, chairman of the H. O. Stone & Co. protective committee, that a decree of foreclosure has been entered and the sale of the property set for June 10 at the judicial salesroom of the Chicago Real Estate board. Mr. Brundage states that the property will be bid in for the depositing bondholders. Reorganization plans will be announced later.

AVERY BRUNDAGE.

The members of the committee, of which Mr. Brundage is chairman, are: Charles M. Moderwell, J. L. Kraft, Francis R. Blossom, and Horatio B. Hackst, secretary. The Ellis-Eleanor building contains twenty-four suites of two and a half, four, and five rooms. No receiver has been appointed for the property. Through an agreement with the owner, the net rentals are being deposited with the Chicago Title and Trust company each month for the benefit of the bondholders.

1430 North Dearborn.

The Chicago Title and Trust company, receiver for the 1430 North Dearborn apartments, reports $553 cash on hand on April 30, 1932. The statement of receipts and disbursements for the period from July 24, 1930, to April 30, 1932, shows:

Receipts:

Gross income	$65,279
Disbursements:	
Operating expenses	$43,409
1929 General taxes	5,529
1931 General taxes [redemption]	6,000
Special assessments	479
Receivers fees	1,450
Solicitors fees	850
Furniture and equipment	6,222
Insurance	787
	64,726
Cash balance, April 30, 1932	$ 553

The 1430 North Dearborn apartments were financed by an Equitable Bond and Mortgage company 7 per cent bond issue of $275,000, which has been reduced to $231,600. The property was appraised at $450,000 at the time of issue and the net income estimated by the underwriter at that time was $76,400.

222 East Chestnut.

Avery Brundage, chairman of the regular H. O. Stone & Co. bondholders' protective committee for the 222 East Chestnut street apartments, states that it has filed a bill to foreclose the first mortgage and following this act an agreement was made whereby the owner will set aside the net income from the property for the benefit of the first mortgage bondholders.

"Thus it hasn't been necessary so far to ask for the appointment of a receiver," said Mr. Brundage, "and, since the owner has assured us that every effort will be made to work out in conjunction with the committee a reorganization plan satisfactory to the first mortgage bondholders, it's probable that the expense of a receivership can be saved."

Meanwhile an independent bondholders' committee composed only of actual owners of securities and headed by H. A. Ambler, an attorney of Burlington, Ia., and with Joseph E. O'Connell as attorney, is actively in the field securing the deposit of bonds and planning a reorganization in which economy will be stressed. The nineteen story "222" is owned by the Chestnut Street Building corporation, headed by Maurice B. Rissman, architect.

MEAT TRADE LIMITED

Packers and distributors report a good average business in dry salted meats and in green and cured hams. Prices are exceptionally low, with hogs averaging the lowest since 1898, being close to $3. Speculative business in lard was very small and the range on futures fair sized. At the close prices were 15@25c lower on lard, and 7¼@15c higher on bellies, as compared with the previous week. Good supplies of hogs are expected the coming month. Prices follow:

Lard.

	High.	Low.	Close Past wk.	Close Pre.wk.	Close Lst. yr.
May	$3.95	$3.75	$3.75	$3.90	$7.30
July	4.13	3.82	3.85	4.10	7.35
Sept.	4.35	3.95	3.95	4.20	7.42

Bellies.

May	4.00	3.92	4.00	3.92	7.62
July	4.25	4.13	4.25	4.10	7.75

WEEKLY CHICAGO CURB STOCKS

	Sales.	High.	Low.	Close.	Net chge.
Canad Marconi	600	⅝	½	½—	⅛
Chic Rvt&Mch	65	2	2	2	....
Corp Tr Shrs	910	1.50	1.38	1.38—	.10
CorpTr&Ac Ser	1,150	1.60	1.52	1.52—	.08
CorpTrShrs A	585	1.43	1.37	1.37—	.06
Ford Ltd	700	3⅝	2¾	2¾—	⅝
Hammond Clock	45	2½	2½	2½	....
HandRnch Rtl	50	1	1	1	....
Int Rustl Iron	2,950	.24	.19	.19 —	.04
Keyst Cons M	100	.04	.04	.04 —	.01
Nat Wide Sec.	104	2.15	2.15	2.15—	.10
Mag Hudson	600	4	3½	3⅝—	⅛
MArtTrShr '55	1,500	1.58	1.38	1.38—	.17
MArtTr Shr'56	1,130	1.57	1.40	1.40—	.17
Second CertShr	60	2	2	2	5⅞
Stand Oil Ind.	770	18¼	17¼	17⅝—	⅜
Stand Oil Ky.	200	11⅜	10¾	10⅝—	1⅜
Stein	50	5	5	5 +	.01
Stein pfd	75	75	75	75	....
Ty Ryan Distg	798	46	45	46	....
U S LtAPw B.	610	2.31	2¼	2¼—	⅝

Total sales week ending May 28, 1932, 13,800.

DIVIDENDS PER SHARE

NEW YORK, May 29.—(AP)—Per share earnings of corporations reporting during the last week for various periods, with comparisons, included the following:

	1931.	1930.
Bell Hydro-Elec System class A	$3.20	$4.30
Bell Mercantile Marine	Nil	2.09
Bell Paper & Power pfd	.67	4.58
Year ended March 31—	1932.	1931
United Light & Power	$1.11	$1.78
National Power & Light	1.65	1.81
United Gas Corp [2d pfd]	5.18	10.59
Quarter ended March 31—		
Pacific Gas & Elec	.55	.66
New York Dock [pfd]	1.10	1.02
Cambria Clay Steel	Nil	.30

NEW YORK WEEKLY STOCK MARKET

Week ended May 28, 1932.

Total sales for week 6,273,507
Same week year ago 10,943,563
Total sales 1932 to date 186,949,763
Total sales 1931 to date 273,183,139

A

Div. yield.	1932 High.	1932 Low.	Description.	Sales.	High.	Low.	Close.	Net chge.	Close year ago.
...	3	⅜	Abitibi P & P.	900	1⅜	1	1	....	6
...	⅝	⅛	Do pfd	500	⅜	⅜	⅜	— ⅛	20¼
...	9¼	3	Do pfd	500	3¼	3	3	— ⅝	20¼
10.3	24	13½	Ab & Strauss	100	14½	14½	14½+	⅝	30
8.3	98	80	Do pfd	10	80	80	80	....	103¼
...	5⅝	2	Adams Exp	7,900	2⅝	2	2	— ⅛	12
15.2	70	33¼	Do pfd	60	35¼	33¼	33¼—	9⅝	85
11.4	30½	16½	Adams-Millis	400	18	17¼	17¼—	1¼	23¼
9.7	13	10¼	Addressograph	400	10¼	10¼	10¼—	⅛	19
...	1¼	1⅛	Adv Rumley	1,100	1⅛	1⅛	1⅛—	⅛	6¼
33.4	16½	4¼	Affiliated Prod	8,100	6	4¼	4½—	2	....
8.3	62½	34¼	Air Reduction	18,300	39⅝	35¼	37 —	1	74¾
...	2	1	Airw El Ap	500	1	1	1	....	4⅜
5.0	16⅝	8¼	Alaska-Juneau	17,300	10¼	9⅜	9¾+	....	18
...	3½	⅜	Allegheny Corp	8,000	1	⅝	⅝—	⅛	3
...	7⅜	1⅝	Do pfd ww	400	1½	1⅜	1⅜—	⅛	22¼
...	6¼	1½	Do p ww40 %	200	1½	1½	1½	....	....
...	6¼	1	Do pfd xw	100	1	1	1	....	30
10.9	13	5½	Alleg Steel	20	5¼	5¼	5¼—	⅛	30
12.0	87½	49	Allied Chem	82,900	54⅝	49¼	50⅝—	2⅜	105
6.7	119	99¼	Do pfd	900	105	104	104 —	1	123¼
10.0	13⅝	4⅜	AlliedChalmers	4,000	6	4⅜	5 —	1	21⅜
14.3	16¼	12	Amerada	1,800	16	13½	13⅝—	2	16½
...	6	4½	Am Ag Chem pf	100	4½	4½	4½—	....	....
...	7⅛	3⅜	Am AgChem&C	800	4¼	3⅜	3⅜—	....	13¼
...	13⅝	8	Am Is Note	2,300	9	6	6 —	1¼	36
10.0	47	30⅝	Do pfd	50	31	30⅝	30⅝—	⅝	....
...	⅝	¼	Am Beet Sug	100	⅝	⅝	⅝	....	2
23.6	15¼	6⅜	Am Br Shoe	1,300	7¼	6⅜	7⅛+	⅛	27
14.3	90	47½	Do pfd	420	50	47½	47½—	2½	117¼
11.1	73⅛	34⅜	Am Can	126,700	39	35	36 —	1⅜	95
7.0	129	100	Do pfd	600	105	100	100 —	1	148¼
...	8⅝	3¼	Am Car&Fdry	3,100	4½	3¼	3¼—	1¼	17⅜
35.0	39½	20	Do pfd	610	21	20	20 —	....	66
9.3	37⅜	22½	†Am Chicle	3,400	25⅛	20½	21¼—	4	40⅜
...	6	3	Am Coloritype	200	3	3	3	....	11⅜
...	15	11	Am C Ale	2,700	13½	11	12 —	2	2
...	5	1	Am Encaustic	700	1¾	1	1 —	¼	7
...	10½	2¾	Am Europ Sec	100	3⅝	3⅝	3⅝—	⅝	20
...	9¼	2¼	Am For Pow	9,600	2⅝	2¼	2¼—	⅛	23⅛
...	33	7	Do 6% pf	400	7	7	7 —	⅛	76
...	38½	5¾	Do pfd	1,700	9	5¼	5¼—	1⅛	89
...	17¾	2¾	Do 2d pfd	2,500	4¼	2¾	2¾—	1⅜	40½
32.0	6	3	Am Haw SS	1,000	4	3	3½—	⅜	7⅞
...	2½	1¼	Am Hide & L	500	1¼	1¼	1¼—	....	3
...	12	4⅞	Do pfd	500	8⅝	5	5 —	1⅛	18¼
14.5	51⅜	28¼	Am Home P	9,300	37	28½	28½—	8½	54
15.4	21⅜	12	Am Ice	4,000	15½	13	13¾—	2⅜	21¼
12.5	68	48	Do pfd	200	51	48	48 —	....	....
21.4	25¼	14	Am Shipbldg	100	14	14	14 —	....	32½
...	18⅝	6	Am Smelting	10,000	8⅝	6	6¼—	2¼	27⅜
31.6	55	18⅜	Do 6% pfd	1,600	21½	18⅜	18⅜—	2½	87½
20.0	85	35	Do pfd	500	40	35	36 —	1	115
11.3	34⅜	25¾	†Am Snuff	1,500	28⅜	25¾	25¾—	2⅜	37
...	8⅜	3¼	Am Steel Fdrs	1,000	4¼	3½	3¾—	⅛	12⅜
8.0	36⅜	24	Am Stores	23,100	31	24	24⅝—	5⅛	40
13.3	39¼	14	Am Sugar	1,800	16⅛	14	16 —	1½	48¼
14.0	88⅜	50	Do pfd	300	58	50	50⅜—	7⅜	109¼
...	6	3	Am Sum Pob	1,100	4¼	3¼	4¼+	1	7⅜
9.2	137⅜	90	Am T T	183,300	97⅜	90¾	91⅜—	4¼	164⅜
10.6	86⅜	47	Am Tobacco	13,500	59	46	48 —10	4	104
6.0	110¼	99	Do pfd	1,000	102	100	100 —	1½	130¾
9.8	89¾	40½	Do B	85,000	62¾	49¾	51¼—	9¼	107⅜
...	25	5½	Am Type Fdy	100	5½	5½	5½	....	30
...	23	12	Do pfd	300	14	12	12 —	3	30
...	12⅜	3⅝	Anaconda	35,800	4⅜	3⅜	3⅝—	⅛	22⅜
...	9	3	Anac W & C	100	3½	3½	3½—	⅛	21
32.6	17⅜	5¼	Anchor Cap	1,700	8½	7	7⅛—	⅜	23¾
16.2	74	40	Do pfd	120	40	40	40 —	1	90
14.3	12	7	Archer-Dan	1,900	7⅞	7	7 —	1	8⅜
...	91	85	Do pfd	30	87	87	87	....	98
...	2	⅜	Armour&Co A	1,300	⅝	⅜	⅜—	⅛	1½
...	1⅛	½	Do B	4,200	⅝	⅜	⅜—	⅛	1
...	14¼	4⅜	Do pfd	1,300	5½	4⅜	5 —	⅜	10¼
29.2	44	24¼	Arm Del pfd	1,000	26¼	24¼	24¼—	1	40
8.7	50	46	Art Leom pfd	150	49	46	46 —	3	....
...	⅞	¼	Art Metal	200	4	4	4	....	15
...	2⅜	1	Assoc Apparel	200	1¼	1¼	1¼—	....	7⅛
...	8¼	3	Assoc D Gds	3,700	3½	3	3¼—	⅛	18⅛
22.2	34¼	27	Do 1st pfd	200	28	27	27 —	4	94
16.0	94	24¼	Atchison	41,700	29⅞	24¼	25½—	3⅝	145⅝
11.1	86	44¼	Do pfd	1,100	47	44¼	45 —	3½	105⅛
...	11½	9¼	Atl C L	2,800	10¼	9⅜	10 —	⅛	85
...	15½	9	Atl G & W I pf	100	9	9	9 —	....	34
10.0	12⅞	8⅝	Atl Ref	14,100	11½	10¼	10¼—	1¼	128
12.5	25½	8	Atlas Powder	400	8⅝	8	8¼—	⅜	33⅛
11.5	79½	52½	Do pfd	250	54	52½	52⅝—	1⅜	90
12.1	151¼	28¾	††Auburn A	64,800	38	30¼	33½+	⅛	157⅛
...	⅝	⅛	Austin-Nichols	200	⅝	⅝	⅝	....	1⅝
12.5	16	12	Do A	190	12	12	12	....	19¼
...	⅞	¼	Auto Sales	500	½	½	½	....	1
...	3½	1⅝	Aviation Corp	10,300	2⅜	1⅝	1⅝—	⅛	3⅜

B

...	3½	2⅛	Baldwin Loco	2,900	3½	2½	2½—	⅝	11⅜
...	28½	8	Do pfd	500	13⅜	8	8 —	4	85
...	21⅜	4½	Balt & Ohio	15,300	5⅝	4½	4⅝—	⅜	50
...	41½	6⅜	Do pfd	1,600	7¼	6⅜	7 —	⅝	68⅜
9.0	99	73	Bambgr pfd	180	74½	73	73 —	1	102½
13.3	24½	12	Bangor-Ar	100	14⅜	14⅜	14⅜—	⅛	40
12.7	79½	55	Do pfd	500	57	55	55 —	2¼	102
...	2¼	⅛	Barker Bros	50	⅜	⅜	⅜	....	....
...	5¾	4	Barnsdall	9,100	4¼	4	4½	....	6⅜
19.4	59	36	Baruk C 1st pf	120	36	36	36	....	84
23.5	43½	16½	Beatrice Cream	2,600	18⅜	16⅞	18¾+	⅛	59
9.9	95	70	Do pfd	200	71¼	71	71 +	1	110¼
9.7	44¾	30	Beechnut Pk	3,300	36¼	30	31 —	6	64
...	4⅜	2⅜	Belding Bros	1,300	3⅜	3¼	3¼ —	....	2
7.1	62⅜	59¼	BelgNRy pr pf	400	59⅝	58¾	58¾—	2⅜	....
...	18⅜	4½	Bendix Aviat	20,300	5⅝	4½	4⅝—	1⅜	15⅞
...	24⅞	6	Best & Co	6,300	7⅜	6	6¼—	1⅜	34⅜
...	24⅜	10¼	Beth Steel	15,200	13⅜	10¼	10⅝—	2⅜	40⅝
23.3	74	30	Do 7% pfd	1,000	32	30	30 —	1¾	103⅛
...	8⅜	3½	Blaw Knox	500	4⅜	3⅝	3⅝—	⅛	16⅛
...	22⅜	5	Bohn Al & Br	1,700	6⅜	5	5 —	1½	27
9.8	51¼	41	†Bon-Ami A	200	41	41	41	....	60¼
12.5	43¼	22⅜	Borden Co	52,000	28¼	22⅜	24⅝—	3⅜	51
28.6	12⅜	3⅝	Borg-Warner	5,500	4¼	3⅜	3⅜—	1	16⅜
...	1½	⅛	Botany Mills A	300	1	⅛	1 —	....	1¼
25.0	11⅜	3½	Briggs Mfg	13,000	4¼	3½	3¾—	....	11⅝
25.0	10	4	Brigs Strait	200	4¼	4	4 —	1	15½
...	⅝	⅛	Brockway M T	200	⅜	⅜	⅜	....	2⅛
14.8	50½	25⅝	Bklyn M Tr	52,300	34½	25⅝	27⅞—	6¾	57½
11.8	78⅝	50	Do pfd	1,500	61	50	51¼—11⅝		90½
...	10⅛	5	Bklyn Qu Tr	400	6	5	5	....	15⅛
17.1	58	35	Do pfd	400	45	35	35 —13		55⅝
3.3	80½	59½	Bklyn Un Gas	1,400	67	59½	60 —	7	101½
15.6	22¼	8⅜	Brown Shoe	100	26⅜	26½	26½—	2	38⅛
6.7	119¼	107	Do pfd	110	110	107	107 —	3	118
...	3	1⅜	Bruns-B-C	100	1⅜	1⅜	1⅜—	⅛	8⅜
...	5	2	Bucyrus & E	800	2⅜	2	2 —	⅛	12⅜
16.3	75	43⅜	Do cv pfd	800	44⅜	43⅜	43⅜—	1	110⅜
...	6⅜	1⅜	Budd Mfg	900	⅝	⅝	⅝—	⅛	3⅛
...	14	4⅞	Do pfd	10	6	6	6 +	1¼	40
...	4½	⅝	Budd Wheel	3,700	1⅜	⅝	1⅜—	⅛	8
...	7⅝	2½	Bullard Co	1,000	3⅛	2½	2½—	⅛	20⅜
15.0	18	6¾	Burr A M	5,900	7½	6¾	6¾—	⅛	20⅜
58.6	31⅜	4	Bush Term	1,800	6¼	4	4⅝—	1⅜	....
35.9	65	17	Do 6eb	160	23	18	18 —	4	70½
19.4	85	26⅜	Bush T B pf	110	40	35	36¼+	4½	101⅝
...	1⅛	⅛	Butte C & Z	200	⅛	⅛	⅛	....	1⅛
...	⅝	⅛	Butte & Sup	100	⅜	⅜	⅜	....	1½
...	4⅜	3	Butterick	100	3	3	3	....	10½
...	19	7	Byers A M	3,600	8¼	7¼	7¼—	⅜	27¼
20.0	61	35¼	Do pfd	20	35¼	35¼	35¼—	4⅜	100

C

...	11⅞	4⅜	Cal Pack	1,600	5¼	4⅜	4⅜—	⅜	22
...	⅝	⅛	Callahan L&Z	100	⅛	⅛	⅛	....	⅝
...	4	1⅛	Cal & Hecla	2,700	2⅛	1⅝	1⅝—	⅛	5½
...	7⅜	3	Camp W C F	100	3	3	3	....	11⅜
17.2	13⅜	6¾	Can Dry G Ale	3,100	7¾	6¾	6¾—	⅛	39
16.6	20⅜	7⅜	Can Pacific	28,200	10	7⅜	8¼—	2	26⅝
11.8	20	13¾	Cannon Mills	1,200	14⅜	13¾	13¾—	1½	20
...	6¼	2¼	Cap Adm Ltd	1,600	3¼	2½	2½—	⅜	13
12.0	30	22½	Do pfd	1,200	26	24⅝	24⅝—	....	32½
...	43⅜	17¾	Case J I	49,800	21¼	18¾	19⅜—	⅝	65½
21.9	75	30	Do pfd	100	33¾	32	32 —	3¼	101
11.1	15	4½	Catepr Trac	5,100	5¾	4¼	4⅝—	1¼	23⅛
...	5	2	Celanese Corp	300	2	2	2	....	13
...	3⅝	1	Celotex	100	1	1	1 —	⅛	6⅝
16.2	11½	5¼	Cent Agguirre	200	8¼	8¼	8¼—	⅝	18⅜
...	6¼	2½	Cent Rib Mills	400	3	2½	2½—	⅜	4
...	15	4	Cerro de Pas	9,800	6⅝	4	4½—	2⅛	15⅝
...	3⅝	1	Cert Prod	2,500	1⅝	1	1 —	⅛	3¼
...	15½	8	Do pfd	100	8	8	8	....	....
...	7	2¼	Checker Cab	800	3	2½	3 —	⅛	....
28.6	20⅜	6¼	Chesap Corp	3,600	8¼	6⅜	7 —	1⅛	29⅜
30.8	31½	11½	Ches & Ohio	37,200	15	11½	12 —	2⅜	30
...	12⅜	2⅜	C & N W	7,000	3	2⅜	2⅜—	⅛	28¼
...	31	6	Do pfd	200	7	6	6 —	1	....
...	4⅜	1½	Chgo G W	1,400	1⅝	1½	1½—	⅛	4½
25.0	15½	2½	Do pfd	3,400	5	2⅝	2⅝—	....	16⅝
...	3¼	⅜	C O M St P & P	4,300	1	⅜	⅜	....	4⅜
...	5⅝	1¼	Do pfd	5,300	1½	1¼	1¼—	⅛	6⅜
...	6⅝	½	Chgo Pneu T	500	1⅜	1	1⅜	....	7⅞
...	11⅛	2⅜	Do cv pfd	300	3	2⅜	3 —	....	17
...	16⅝	1½	C B I & P	2,000	2⅜	1½	2⅛—	⅜	25
...	27½	4¼	Do pfd A	600	4¼	4¼	4¼—	⅛	50
...	24½	2	Do pfd B	500	2	2	2 —	1	50
...	9	6	Chick Cut Oil	100	6⅜	6⅜	6⅜	....	10⅝
25.0	14	8	Chgo Yel Cab	20	8	8	8 —	1	....
...	7½	2	Childs Co	200	2	2	2	....	19¼
16.7	15⅝	5¼	Chrysler Mot	45,000	6¼	5¼	6 —	⅛	16
...	2½	⅝	City Stores	1,000	⅝	⅝	⅝	....	2⅝
23.6	28½	15	††City I & F	2,800	16	15	15⅝—	⅜	32½
11.0	68	55	Do pfd	50	59½	58	58 —	1½	83⅜
29.2	75	48	City Inv	50	50	48	48	....	....
...	8¾	4½	Clark Equip	400	5	4½	4½	....	15
20.0	22	10	Cluett-Peaby	1,500	10¾	10	10 —	2¼	25½
7.4	96	95	Do pfd	50	95	95	95	....	....
7.6	120	88¼	†Coco-Cola	46,300	95⅜	88¼	91⅝—	3	138
6.5	50	44½	Do A	800	46	45¼	46 +	1	53
18.5	31½	13½	Colg-Palm-P	13,100	14½	12⅜	14¼+	⅛	43⅝
8.6	95	70	Do pfd	400	80¼	70	70 —	9	102⅜
...	10⅝	3	Collins Aikm	1,100	4¼	3	3 —	1⅛	11
10.6	80	65¼	Do pfd	200	66⅝	65½	65½	....	75⅝
...	11	9	Col Beacon Oil	2,200	10¼	10	10 —	⅜	6¾
...	12⅜	3⅝	Colo Fuel	1,100	4⅜	3⅝	3⅝—	1	11⅜
...	14	6	C & Sou 1st pfd	510	10	10	10 —	....	....
18.7	41⅞	15⅛	Col Carbon	6,600	19	15⅛	16 —	2¾	62
...	16⅛	5⅜	Colo G & E	34,900	7⅝	5⅜	6¼—	1⅜	25
11.4	79	40	Do pfd	1,600	54	52½	53½—	1	102½
...	7⅛	4¼	Col Pic ct	300	5	4⅜	5 —	⅛	15⅛
10.0	11	4⅜	Com Credit	3,900	5¾	4⅜	5 —	⅛	16¼
23.1	26¼	9	Do A	500	15	13	13 —	....	31
18.0	68⅜	47	Do 1st pfd	140	50¼	49¼	50 —	....	83
12.5	21⅝	14	Do pfd	90	14	14	14 —	1	22½
15.4	20⅜	13	Do pfd B	70	13	13	13 —	1¼	22½
16.7	27⅜	11¾	Coml Inv Tr	5,700	13⅜	11⅜	11⅝—	2¼	28⅜
7.4	95	89	Do cv pfd	50	89	89	89	....	....
9.8	77	58	Do cv pfd	900	62	61	61 —	5	84½
7.4	101	94	Do 7% pfd	160	96	95	95 —	....	109
13.3	10¼	3¼	Com Solv	33,700	5¼	3½	4⅛—	⅛	11¾
15.0	4⅝	2	Com & Sou	76,700	2½	2	2 —	⅛	7⅞
18.2	68½	32⅜	Do pfd	2,600	41¾	32⅜	33⅜—10¼		94
13.3	11	7	Congoleum	7,900	7⅞	7	7⅛—	⅛	9
42.8	24½	8	Cons Cig	400	7	6	7 —	1	31
35.2	60	25	Do6½% p ww	310	29	20	20 —10	6½	....
...	10	5	Conde-NastPub	100	5	5	5	....	31
25.0	9⅝	4	Congress	200	4	4	4 —	1	....

D

...	5¼	1	Davis Chem	100	1⅜	1	1⅜—	⅜	10¼
14.0	5¼	4¼	Davega Strs	100	4½	4½	4½—	⅛	7
5.3	15¼	6½	Deere pfd	400	7¾	6¾	6⅞—	⅛	20
20.5	89¼	44	Del & Hud	2,000	48⅝	44	44 —	4½	116½
...	28⅜	10	D L & W	3,600	10¾	10	10¾—	⅜	53
...	1⅜	1⅛	Denbenhan Sec	400	1⅜	1⅛	1⅛	....	6¼
...	1⅜	1⅛	D R G & W pf	300	2½	1¼	1⅜	....	16¼
11.3	122	70	Detroit Edis	1,500	80¾	70	71 —	9½	154⅜
...	13¾	7	Devoe-Rayn A	300	7	7	7	....	12¾
10.0	95	70	Do 1st pfd	20	70	70	70 —10		103¼
8.0	15⅞	12	Dia Match	4,600	12⅞	12⅜	12⅝—	....	17⅜
7.3	35¼	30½	Do pfd	300	30⅝	30⅝	30⅝—	....	40
11.1	11⅞	7⅜	†D

BRITISH SHIPPING INDUSTRY HAS GLOOMY REPORT

Attacks Public Waste Among Britons.

BY JOHN STEELE.
[Chicago Tribune Press Service.]

LONDON, May 29.—The gloomy position of Great Britain's shipping industry is contained in the annual report of the chamber of shipping of the United Kingdom.

After a scathing denunciation of public extravagance of the last few years, which the report alleges has destroyed foreign confidence in Britain and its power to maintain its credit, the report prints figures showing that the British shipping industry is passing through the worst period in its history and which continues without abatement.

Comparison of Notes.

Tramp freights, measured in the depreciated sterling, were in 1931 on an average 4 per cent higher than gold freights of 1930, and 15 per cent below pre-war freights. For December, 1931, freights in the depreciated sterling were only 8 per cent above those of December, 1930, when the country was on the gold standard.

Time and charter rates were on an average 20 per cent below pre-war. Liner trade, estimated in the volume of outward cargo from the United Kingdom, fell a further 25 per cent and lines as a whole found it impossible to compensate for the low earnings outward from the increasing homeward freights.

Passenger traffic also declined heavily in spite of reduction of fares and passenger lines have been driven to engage in short cruise voyages in order to find employment for the ships which could not be employed on the regular routes.

Tanker Rates Drop, Too.

Tanker freight rates declined during the year and the ruling rates were quite unremunerative, being the worst in the history of bulk oil shipping dating back for 45 years.

During 1931 the gross tonnage laid up in United Kingdom ports was on an average of 3,250,000 tons, compared to 1,500,000 tons in 1930, and at present the figure is over three million tons.

U. S. Imports of Colombian Coffee Increase, It's Said

Imports of Columbia coffee into the United States during the first three months of 1932 totaled 99,020,059 pounds, as compared with 80,474,771 pounds in the same period last year, or an increase of 23 per cent, according to figures just released by the United States department of commerce.

OFFICIAL WEATHER FORECAST.

The official forecast for today and tomorrow and yesterday's table of records follow:

Wisconsin—Fair and warmer Monday; Tuesday mostly cloudy, possibly showers in west, warmer in east.

Indiana—Fair Monday, except some cloudiness in south portion, slightly warmer in northwest; partly cloudy to cloudy Tuesday; showers in south portion.

Lower Michigan—Fair Monday with increasing cloudiness Tuesday; rising temperature.

Upper Michigan—Fair Monday, becoming unsettled Tuesday, warmer.

Ohio—Fair and warmer Monday and Tuesday.

Missouri—Mostly cloudy, showers and thunderstorms Tuesday and possibly in west portion Monday, warmer Monday in west portion; warmer Tuesday.

Iowa—Partly cloudy or cloudy, slightly warmer in extreme west portion Monday; Tuesday showers or thunderstorms.

Minnesota—Partly cloudy or cloudy, slightly warmer Monday; Tuesday showers or thunderstorms.

Place of observation.	Direction of wind.	Temp. 7 p. m.	Highest today.	Lowest last night.	Precipitation 24 hours.
State of weather.					
May 29, 1932, 6 p. m.					
Central time.					
East central states—					
Alpena, clear	S.E.	54	64	38	....
Cairo, cloudy	N.E.	74	84	58	....
Chicago, clear	S.E.	60	64	50	....
Cincinnati, cloudy	S.W.	66	72	40	....
Cleveland, clear	S.W.	66	70	46	....
Detroit, clear	S.E.	60	62	46	....
Escanaba, clear	S.E.	50	60	38	....
Evansville, clear	S.	68	80	38	....
Fort Wayne, clear	S.	68	72	48	....
Grand Haven, clear	S.	58	62	42	....
Grand Rapids, clear	W.	62	68	42	....
Green Bay, clear	W.	64	70	46	.01
Indianapolis, clear	N.	62	70	44	....
Madison, clear	S.W.	60	70	44	....
Marquette, clear	S.	62	70	50	....
Memphis, cloudy	S.	68	70	48	....
Milwaukee, clear	N.E.	60	74	54	....
Nashville, cloudy	N.E.	68	76	52	....
Peoria, clear	S.E.	66	70	50	....
Sault Ste. Marie, clear	S.W.	70	74	46	....
Springfield, Ill., clear	W.	72	76	48	....
Toledo, clear	S.	64	68	44	....
West central states—					
Bismarck, cloudy	S.E.	66	68	42	....
Charles City, clear	S.	68	72	42	....
Concordia, cloudy	S.	68	72	50	....
Davenport, clear	S.	68	72	54	....
Des Moines, cloudy	S.E.	72	74	50	....
Dewils Lake, cloudy	S.	70	72	50	....
Dodge City, clear	S.E.	66	70	44	....
Dubuque, clear	S.E.	74	76	54	....
Duluth, clear	S.E.	62	72	46	....
Kansas City, cloudy	S.E.	66	68	40	....
Keokuk, clear	S.	72	74	58	.10
Little Rock, cloudy	S.	62	66	50	....
Minneapolis, clear	S.W.	68	72	46	....
Moorhead, cloudy	S.W.	68	72	46	....
North Platte, cloudy	S.E.	66	72	44	....
Oklahoma City, cloudy	S.E.	66	74	52	....
Rapid City, clear	S.	68	78	54	....
Sioux City, clear	S.	66	68	46	....
St. Louis, cloudy	S.	68	76	52	....
Springfield, Mo., cloudy	S.E.	70	74	52	....
Topeka, Kas., cloudy	S.E.	66	70	52	....
Williston, cloudy	S.E.	68	70	46	.02
Eastern states—					
Albany, cloudy	W.	58	64	50	....
Atlanta, cloudy	N.	68	76	54	....
Boston, clear	S.	58	60	50	....
Buffalo, clear	S.	58	60	50	....
Charleston, clear	N.	70	82	58	....
New York, clear	S.W.	58	62	50	....
Oswego, clear	S.W.	58	62	50	....
Philadelphia, cloudy	W.	62	68	44	....
Pittsburgh, clear	W.	62	64	46	....
Raleigh, clear	N.E.	66	68	54	....
Washington, clear	N.	64	68	52	....
Gulf states—					
Abilene, clear	S.E.	78	84	62	1.12
Amarillo, cloudy	S.E.	72	76	54	....
Birmingham, clear	S.	72	76	58	....
Brownsville, clear	E.	82	88	72	....
El Paso, clear	S.	82	88	62	....
Fort Worth, cloudy	S.W.	80	82	70	....
Galveston, cloudy	S.E.	80	82	74	.32
Jacksonville, cloudy	N.E.	74	80	68	....
Miami, cloudy	N.E.	74	80	68	....
Mobile, cloudy	S.	74	84	72	....
New Orleans, clear	N.	76	84	72	....
San Antonio, clear	E.	82	86	70	....
Shreveport, clear	E.	88	90	72	....
Tampa, cloudy	E.	76	86	72	....
Vicksburg, clear	N.E.	76	78	68	1.34
Mountain states—					
Boise, cloudy	N.	64	68	48	.08
Denver, cloudy	W.	66	68	44	.02
Havre, clear	N.	64	70	48	....
Helena, cloudy	S.	64	70	48	....
Landers, clear	S.	74	78	40	.08
Miles City, clear	S.	70	76	46	....
Phoenix, clear	W.	90	94	68	....
Pueblo, clear	W.	80	84	48	....
Salt Lake City, cloudy	N.	66	76	48	....
Santa Fe, cloudy	S.W.	70	76	58	....
Pacific states—					
Boise, clear	N.W.	70	72	52	....
Los Angeles, clear	S.W.	70	72	52	....
Portland, Ore., cloudy	S.	54	56	50	....
Tatoosh Island, cloudy	S.W.	54	56	52	.01
San Diego, cloudy	S.	68	72	56	....
San Francisco, cloudy	W.	64	68	52	....
Seattle, cloudy	S.	54	56	50	....
Spokane, cloudy	N.E.	60	64	54	....
Walla Walla, rain	S.	64	66	50	.06
Canadian—					
Battleford, clear	S.E.	74	76	54	....
Calgary, cloudy	E.	64	66	44	....
Edmonton, clear	S.E.	68	72	42	....
Medicine Hat, clear	E.	76	78	46	....
Prince Albert, clear	S.	72	74	36	....
Montreal, clear	S.W.	58	64	46	....
Quebec, clear	S.	56	64	48	....
St. Appolle, clear	S.E.	72	74	42	....
The Pas, clear	S.	72	74	42	....
Toronto, clear	S.W.	60	70	44	....
White River, cloudy	S.W.	60	70	44	....
Winnipeg, clear	S.	70	74	46	....

NEW YORK WEEKLY CURB MARKET

Week ended May 28, 1932.

Total sales for week..... 1,100,000
Same week year ago..... 2,130,000

Total sales 1932 to date..... 23,220,000
Total sales 1931 to date..... 55,335,000

	Sales.	High.	Low.	Close.	Net chge.
A					
Adams M 7%	25	67½	67½	67½	....
Aero Sp Bx..	100	¾	¾	¾	....
Air Inv cv p	100	¾	¾	¾	....
Ala Gr S R p	50	15	13	13	....
Ala Pw 6% p	20	47	47	47	— 8
Do 7% pfd	10	63	63	63	....
All A G Corp	100	8	8	8	....
Allied Mills ..	1,900	3¼	3	3	— ¼
Alum Co Am	1,550	28	28	28	— ¼
Do pfd	200	35¾	34½	34½	— 1
Alum Goods ..	4,100	9¼	8½	9¼	....
Am Aust Car.	300	¾	¾	¾	....
Am Bever ..	200	2¼	2	2	....
Am Cap B ..	300	2½	2½	2½	....
Do pr pfd..	1,500	½	½	½	....
Do 3% pfd..	500	3¼	2¾	3¼	— 1¼
Am CP&LA ..	3,900	15¾	13¼	13¾	— ¼
Do B	4,200	1	¾	¾	— ¼
Am Cm P A..	1,500	¾	¾	¾	....
Do B	300	¾	¾	¾	....
Am Corp	100	¼	¼	¼	....
Am Cyan B..	4,900	2¾	2¼	2¼	— ¼
ADTK1 7% p	200	74¾	72½	72½	....
Am Equities ..	400	1¼	1¼	1¼	— ¼
Am Hardw ..	400	14¾	14	14¾	— ¼
Am Inv B...	600	1¼	1	1	....
Am F Pw w.	3,500	1¼	1¼	1¼	— ¼
Am Found ..	2,700	¾	¾	¾	....
Do pfd	100	12	12	12	— ¼
Am G & El..	31,000	23¾	14	17¾	— 6¼
Do pfd	100	73¾	72½	72½	— 2¼
Am Laundry..	575	9¼	8¾	8¾	— 1¼
Am Lt & Tr..	6,700	15	12	12¼	— 2¼
Do pfd	100	18	18	18	....
Am Maize ..	100	10	10	10	....
Am Mf Co p..	35	45	45	45	....
Am Marca ..	2,500	¾	¾	¾	— ¼
Am Phenix ..	100	3	3	3	....
A S Pb S A..	200	3¼	3¼	3¼	— ¼
Am Sup Pw..	17,800	1¾	1¾	1¾	— ¼
Do 1st pfd.	4,500	43	39	39	— 4¼
Do pfd	500	11½	10	10	....
Am Transf ..	25	2	2	2	....
Am Yvette ..	300	¾	¾	¾	— ¼
Anchor P P..	100	1	1	1	....
Apponaug Co..	100	19¼	19¼	19¼	....
Ark Nat Gas..	50	1	1	1	....
Do A	7,800	1¾	¾	¾	— ¼
Do pfd	2,000	3¾	3	3	— ¼
Armstr Cork..	500	3¾	3¾	3¾	— ¼
Art Metals..	100	1¼	1¼	1¼	— ¼
Assoca G & E	300	¾	¾	¾	....
Do allot ctfs	100	22½	22	22	....
Do A	9,700	2	1¾	2	....
Do Aallotctfs	400	5¾	5¼	5¼	— ¼
Asso T Utd pr	300	12¼	12¼	12¼	....
Assoc Tel Util	300	4¾	4¾	4¾	....
Atlas Util...	21,500	5¼	4¾	4¾	— ¼
Do wars	400	1¾	1¾	1¾	— ¼
Do 3% pf A	3,000	34	33	33	....
Atl Lobos pf	100	¾	¾	¾	....
Atl Sec Corp	300	2¼	2¼	2¼	....
Autom V M A	1,500	2	1¾	2	....
Avia Sec....	100	7	7	7	— ¼
B					
Bellan Air ctf	100	¾	¾	¾	....
Bell Tel Penna	250	103	100	100	— 7½
Bene Indust L	1,500	8¾	8¼	8¼	— ¼
Bliss Co	500	1¾	1¾	1¾	....
Blue Ridge Co	900	1	1	1	....
Do cvt pfd..	12,400	19¾	17¾	17¾	— 1¾
Borne & Syrac	500	6	6	6	....
Burjois Inc...	1,000	1¾	1¾	1¾	....
Bras A & Lt	5,900	8¼	7¾	7¾	— ¼
Bridgeport M	400	¾	¾	¾	....
Brill	300	1¼	1¼	1¼	....
Brillo Mfg....	1,100	5	4¾	4¾	— ¼
Do A	500	20¼	18	18	....
Brit Am Oil..	400	73¼	71½	71½	— ¾
Brit Am Tob B	500	13¾	13¼	13¼	— ¼
Brit Celanese	200	12¾	12¾	12¾	....
Buff N&EP pf	300	19	16	16	— 3¼
Bulva Wat pf	200	2	2	2	....
Bunk Hill & S	400	7¼	6¾	7¼	— 2¾
Burma Corp ..	100	16	16	16	....
Butler Bros ..	800	1¼	1	1¼	— ¼
Bwana K Cop	1,100	¾	¾	¾	....
C					
Cable Radio..	700	¾	¾	¾	....
Can MarcWlrel	8,900	¾	¾	¾	....
Carib Sync....	500	¾	¾	¾	....
Carnation Co..	900	12	12	12	....
Central G&El.	100	13¾	13¼	13¼	— ¼
Centrifug Pipe	100	2	2	2	....
Cent Sta Elec	2,700	1¾	1¾	1¾	....
Do cvt pfd n	25	4	4	4	....
Do cvt pfd..	50	4¾	4¾	4¾	....
Cent Pw Ser A	1,900	¾	¾	¾	....
Chain Str Stk	500	4	4	4	....
Cheseboro Mfg	400	55	54	54	— ¾
Cities Serv...	52,900	5¾	5	5	— ⅞
Do pfd.....	2,700	35	31	31	— 3¾
Do BB.....	100	25	21	21	— 4
CitSerP pf..	300	34¾	26	26	— 10¼
Do 6% pfd	200	32	23	23	— 11
ClaudeNeon Lt	1,500	¾	¾	¾	....
Clev El Ill....	500	4¾	4¾	4¾	....
Cley Tractor..	300	13½	13¼	13¼	— ¼
Cohn Goldsen..	500	1¾	1¾	1¾	....
Colu G&Elcy pf	410	52½	44	44	— 8
Colon Oil....	100	¾	¾	¾	....
Colum Oil&Gas	1,100	¾	¾	¾	....
Columbia Pict.	100	4¼	4¼	4¼	....
Comm&Sou wrs.	19,800	¾	¾	¾	....
Com Edison ..	2,000	60¾	59¾	59¾	— ¾
CommuWa Ser	500	¾	¾	¾	....
Conn Gas&Coke.	300	¾	¾	¾	....
Consol Copp Min	1,000	¾	¾	¾	....
Cons G&E Balt	2,500	55¼	44¾	45¾	— 6¾
Cons Ret Strs.	100	4	4	4	....
Cons Royalty..	100	1	1	1	....
Copeland Prod	1,000	2¼	2¼	2¼	....
Cop Bess pfd..	300	3¼	3¼	3¼	....
Cord Corpn...	3,900	2¾	2¼	2¼	....
Corron & Reds	1,500	1¾	1¾	1¾	....
Do pfd A....	100	10	10	10	....
Cosden Co....	1,100	¾	¾	¾	....
Do C O D...	800	¾	¾	¾	....
Creole Syndic..	6,300	2¼	2¼	2¼	....
Crescon Gold..	600	¾	¾	¾	....
Crocker A W..	1,900	2	1¾	1¾	— ¼
Crown C Int A	100	1¾	1¾	1¾	....
Cuneo Press..	1,100	14¼	14¼	14¼	....
Do pfd.....	100	60	60	60	....
Cusi Mexicana	300	¾	¾	¾	....
D					
Darby Petrol..	400	2¼	2¼	2¼	— ⅛
Davenport Hy.	100	9	9	9	....
Deer & Co....	2,500	5¾	5	5	— ¼
DeForestRadio	1,000	½	½	½	....
Det Aircraft..	900	¾	¾	¾	....
Dixon Crucible	10	32	32	32	....
Doehler D C..	400	1¾	1¾	1¾	....
Dow Chem....	600	24¼	24	24¼	....
Draper	150	19¼	19¼	19¼	....
Driver Harris.	300	3¼	3¼	3¼	....
Dubilier Cond.	1,800	¾	¾	¾	....
Duke Power...	850	47¾	45	45	— ¾
Duval T S....	300	¾	¾	¾	....
E					
East Util A..	600	18¾	17	17	— 1¾
Do cv pfd..	500	2	1½	1½	....
East G & F..	500	4¾	3¾	4¼	....
East St Pow B	700	1	¾	¾	— ¼
East Util A..	300	¾	¾	¾	....
Edison Elillum	20	136¾	135	135	— 6
Edison Elillum "Education" pf	50	16	16	16	....
Eisler Elec..	1,300	1	1	1	....
El Bond & Sh	64,900	⅞	¾	¾	....
Do pfd.....	3,700	31¾	19	22	— 10¼
Do cv pfd..	2,100	25½	17	19¾	— 6¾
El Pow Assn..	2,700	3¾	2¾	3	....
Do A.....	3,000	3¼	2¾	3	....
El P & L....	2,300	2¼	1¾	2	— ¼
Do 2d pfd..	1,550	10¼	7¼	8¼	— 6¾
El Shareholder	500	1¾	1¾	1¾	....
Do pfd.....	500	30¼	24½	24½	— 5¼
Emerson's B $	100	24	24	24	....
EmGF 6% p..	150	33½	15	15	—19½
Do 2d pfd..	900	28½	11	11	....
Do 6¼% pfd	50	17¾	17¾	17¾	— ¾
Empire Power.	1,500	8¾	7¾	7¾	— ¼
Euro El deb r	3,500	¾	¾	¾	....
Evans Wall L	100	¾	¾	¾	....
F					
Fairchild Avia	....	1	1	1	....
Fajardo Sugar	700	11¼	10¼	10¼	— ¾
Federal Screw Cap .	800	5	4¼	4¼	....
Fed Metals ..	200	5	4¼	4¼	....
Fiat Corp	200	5	5	5	....
Fire Asso Phil	100	3¼	3¼	3¼	....
Do new	100	3¼	3¼	3¼	— ¼
Flintkote Co ..	100	11¼	11¼	11¼	— ¼
FlaP&L 7% p	75	34½	33½	33½	— 8
Ford M Can A	3,100	6¾	6	6	— ⅛
Do B.....	100	12	12	12	....
Ford Mot Ltd.	8,500	3¼	3	3	....
Foundain Fgu	200	3¾	3¾	3¾	— ¼
Do new	700	3¾	3¾	3¾	— ¼
Fox Thea A ..	1,200	1	¾	¾	.02
Franklin M Co	600	1	¾	¾	....
G					
Gen Alloys ..	3,300	2¾	2	2¾+	⅛
Gen Aviation..	600	2¼	1¾	1¾—	¼
Gen Capital ..	100	11¼	11¼	11¼	....
Gen El E rets	4,100	6¼	6	6	— ⅛
Gen Empire ..	500	6¼	6	6	— ⅛
GG&E 6%cpB	400	5¾	4½	6¼—	⅛
Gen Leather ..	300	¼	¼	¼—	⅛
GenPS 6% ..	120	12¼	11	11	....
GenThEq cv p	900	¾	¾	¾	....
Ga Pow pfd ..	250	54¼	40½	49¼	....
Glen Ald Coal	1,900	8	7	7	— 1
Globe Und	600	3¼	3¼	3¼	....
Goldfield Cons	2,000	¼	¼	¼	....
Goldman-S Sec	11,000	1¾	1¼	1¼—	⅜
Gold Seal Elec	500	¾	¾	¾	....
Gor Mfg v t c	400	9¼	9	9	— 1¼
Gray Tel P S	50	20	20	20	— 5¼
Graymur Corp	2,000	13	12	12	— 5¼
Groe St P In	6,900	¾	½	½	....
Grt A&P 1stpf	1,150	115	112	112	— 2¾
Gulf Oil Pa..	5,500	107¼	103¾	105	— 3
H					
Hall Lamp....	300	2¼	2¼	2¼	....
Hartford Elec.	25	37	37	37	....
Hazeltine Corp	300	2¼	2¼	2¼	....
Hecla Min	700	2¼	2¼	2¼	....
*Heyden C Inc	200	2¼	2¼	2¼	....
Hiram WG&W	400	6¼	6¼	6¼	....
*Do pfd.....	300	8¾	8¾	8¾	....
*Hires Co	300	13	13	13	....
Hollinger G M	500	4	4	4	....
Horn & Hards	600	21	19	19	— 2
Hudson BM&S	800	1¼	1	1	....
Humb Oil&Ref	7,500	39¼	36¾	36¾	— 2¼
Hydro El Sec	7,900	4¾	4¾	4¾	....
Hygrade Food.	900	2¾	2¼	2¼	— ⅜
I					
Imp Oil Can..	7,500	7¾	6¾	6¾	— 1¼
Do reg	300	7¾	6¾	6¾	....
Imp Tob G B	100	13¾	13¾	13¾	— ¼
Ind Pipe Line.	400	3¼	3¼	3¼	....
Ind Ter Ill Oil A	100	2¼	2¼	2¼	....
Do B.....	100	2¼	2¼	2¼	....
Ins Co N Am	3,500	25¾	20	20½	— 5¼
Insull Utilities	100	¼	¼	¼	....
Insur Sec	300	¾	¾	¾	....
Intercon Petr	400	¾	¾	¾	....
Inter Cig Mch	500	18¾	15	15	— 3
Inter Hold & I	600	¼	¼	¼	....
Interna Petrol	12,500	12¾	10¾	10¾	— 1¾
Int Sup Pow	1,000	¾	¾	¾	....

	Sales.	High.	Low.	Close.	Net chge.
Inter Safe R B	100	2¼	2¼	2¼	....
Inter Util B..	500	1	1	1	— ⅛
Inter State Hos	100	6	6	6	....
Inter State Eq	1,800	¾	¾	¾	....
Do cv pfd..	700	10¼	10	10	....
Inter PDel7%	100	18¼	17¾	17¾	— 1¾
Ital Superpow	800	¾	¾	¾	....
K					
Klein D E Co	200	11	11	11	....
Knott Corp ..	200	4¼	4	4	....
KolsterBrands	200	1	1	1	....
Kress S H pf	400	10	10	10	....
L					
Lackaw Sec n	1,200	19¾	18	18	— 2
Lake Sh Mines	300	23¾	23	23¼	— ¼
Laf Re Co n..	200	1¾	1¾	1¾	— ¼
Do pfd	100	6¼	6¼	6¼	....
Leh Coal Navw	1,800	7	5¾	6	— 1¼
LibMcN&Lib..	600	2	1	1	— ¼
Lion Oil	400	2¾	1	1	— ¼
Lone Star Gas	2,800	4¼	3¾	4¼	....
Long Isl Lt ..	1,500	14¾	14¾	14¾	— ¼
Do pfd.....	130	75	73¾	73¾	....
Lou L & E ..	1,400	¾	¾	¾	....
M					
Mapes Con Mf	200	29¼	29	29	....
Mass Ut Asso	200	1¾	¾	¾	— ¼
Mavis Bott Co	1,000	¾	¾	¾	....
Mayflower As.	1,200	22½	20½	22½	+ 1½
Mer Mar Mot..	100	16	16	16	— 1½
Mead J & Co	300	34¼	32¾	32¾	— 4
Memphis N G	500	3¾	3¾	3¾	....
Mer Chap & S	500	2½	1¾	2¼	....
MidSta Pst vtA	100	1¼	1¼	1¼	....
Mid Stl 2d ..	200	1¼	1¼	1¼	....
Mid West Ut	3,500	¾	¾	¾	....
Mich Gas Oil..	100	¾	¾	¾	....
Mo Kas P L..	400	¾	¾	¾	....
M&M P 1st p..	75	75	65	65	— 1¼
Mount Prod ..	2,100	3¼	2¾	2¾	— ¼
Mou St T p..	30	89½	88	89	— ¼
Murphy Penn.	500	20	18	19	....
N					
Natl Am Inc.	1,800	1	¾	1	....
Natl Avia	2,300	3¼	3	3	....
Do pfd.....	50	68	68	68	....
Nat Banca Srv	200	¾	¾	¾	....
Nat Bond S ..	200	19¾	18¾	18¾	— ¾
N Dairy P P A	1,200	95	88	88	— 7
Natl B Fw A ..	100	1¼	1¼	1¼	....
Natl F & Gas.	3,400	10¾	9¾	9¾	— ¾
Natl Invest ..	600	1¾	1¾	1¾	....
Do pfd.....	200	20	18¾	20	....
N P&L 6% pfd	700	49	43¾	44	— 6
Nat P Ser A..	100	2¼	1¼	2¼	— ¼
Natl Ser	100	¼	¼	¼	....
Do pfd.....	400	3¾	3	3	— ¾
N Sug Ref n ..	400	10¼	9	10	— 1¼
Natl Trade ..	300	8¾	8¾	8¾	— ¼
N Un Radio ..	100	¾	¾	¾	....
Newberry Br pf.	25	6	6	6	— 2
Newberry J J.	2,000	14	13	13	— 1
New Bradford.	600	¾	¾	¾	....
N H Pow pfd.	600	30	29	29	— ¾
N T & S	300	37¾	37¾	37¾	+ 1¼
N J Zinc n ..	3,200	19	18¾	18¾	— ¼
Newmont Min.	2,400	6¼	6	6	....
Nia S of M D.	1,200	6	4¾	5½	— 1⅜
NY P&L 6%p	25	67	66	67	— 8
NY Shipbldg..	700	1¾	1¾	1¾	....
NY Stm Corp..	200	35¾	35	35	— 1¼
NYTel 6¼%p	250	110¼	109¾	109½	— 1¼
N Y Transit..	300	3¼	3	3	....
Niagara H P..	38,500	¾	¾	¾	....
Nipissing Min.	500	¼	¼	¼	....
Noma Elec....	1,000	2	2	2	....
No Am L&P..	150	6	6	6	— 2
No Am Ut Se.	300	¾	¾	¾	....
Nor Cen Texas	100	¾	¾	¾	....
NIPServ ser7p	25	49	49	49	....
No W West Eng	100	2¼	2¼	2¼	....
No Warren p..	500	30	28½	28½	....
No Pipeline..	400	4	3¾	3¾	— ¼
No St Pow A..	240	48	44	44	— 4
Do pfd..

WANTED—MALE HELP.

Salesmen, Solicitors, Etc.

SALESMEN

Make money now. Men capable of developing into sales managers and supervisors are required for our own and dealer organizations selling a nationally advertised electric refrigerator, Williams Ice-O-Matic. No refrigeration experience necessary. We will train and assist you in closing. A few choice openings are also available in Chicago suburbs. Come in and discuss this exclusive territory proposition with Mr. Behrent—Tuesday or Wednesday this week—school starting Thursday

WILLIAMS OIL-O-MATIC HEATING CORPORATION,
185 N. MICHIGAN-AV.

SALESMEN.

Now selling annuities or have sold savings plan or intangibles, will find here a real opportunity, real plan, with real earnings. This is a national organization. Sales over 9,000,000 last two years. Out of town positions open. Address L O 561, Tribune.

SALES SUPERVISORS—TO MANAGE CANvassing crew selling electric refrigeration; must be experienced in refrigeration; commission and overwriting; attractive sales plan; opportunity to make big money. 154 E. Erie.

SALESMEN, SALES MANAGER—FOR RELIable manufacturer; will assist good salesmen to close profitable orders; line a necessity. 4125 Lincoln-av.

SALESMAN—FOR LETTER SHOP. MONday 159 N. State. Room 1305.

SPECIALTY SALESMEN [8]—FOR LOCAL terr.; also distributors for nearby states; must have car and be financially responsible. Room 610, 25 N. Dearborn.

The BOOK OF KNOWLEDGE

Men with industrial insurance or household utility experience can make desirable connection. We show you how, and furnish leads. Mr. Morris, Suite 609, 307 N. Michigan-av.

We Pay 60% Commiss'n

TO MEN WHO HAVE SOLD toilet preparations, moth destroyer, extracts on the institutional plan. 1624 Adams-st.

Miscellaneous.

NORTH SIDE MEN AND MEN IN LAKE COUNTY WHO CAN FURNISH GOOD CHARACTER REFERENCES.

Age 25 to 45, who have had some selling experience or if you would like to learn selling, we have an excellent opportunity for you. This is not an easy, small paying position, but rather hard work and pays a lot of money according to the time and effort you put into it and the skill you acquire in your work. To give you an idea of earnings, some of our men make as low as $100 per month; others make $200, $300, and $400; many of our more experienced men make greater amounts each month. This is a large company, strong financially, and growing rapidly. There is no depression with us, as we have had a consistent increase for 28 consecutive months. Apply in person at our office, 215 McGrahan Bldg., 1046 Wilson-av., Tuesday morning only, 9 to 12.

PART TIME.
SALARY AND BONUS.

We have openings for 5 part time workers who are ambitious and want to make extra money. The pos. pays $3 wk. sal. and $5 bonus; no canvas. or selling; pos. are perm. and a fairly large acquaintance is nec. Age 25-40. Address L P 405, Tribune.

MAKE QUICK MONEY SELLING FOOD products. Low prices. Every woman buys. Pay daily. We train you. No investment. Davis, R. 201, 564 W. Randolph, or 1245 S. Cicero, or 1110 W. 63d-st., or 3408 North-av., or 531 Broadway, Gary, Ind.

DECORATOR

Exchange furnished apt. for painting and cleaning. Must be fast. No children. 149 N. Le Claire-av. Mansfield 3311.

MEN—SOLICITORS, SALES PEOPLE OF all kinds, with experience; campaign just started. Pay every night. Investigate at once. Rm 610, 58 E. Washington-st.

MEN—3; NEAT APPEAR. ESSENTIAL; REstricted terr.; about $27.50 to start. REAL SILK HOSIERY MILLS, 36 S. State.

MEN—HIGH SCHL. GRADS., 21-35; GOOD pay; real future. Natl. org. Address A A 562, Tribune.

MAN—SHIRT AND UNDERWEAR DEPT.; experience not necessary. Apply Tues., 10-2, Rm. 404, 330 S. Dearborn.

30 MEN AND WOMEN. NO AGE LIMIT, to sell 5c ice cream bars; good location. 6357 North Fairfield, corner Devon.

COLORED MEN—SALARY $10 AND COMM. 4249 Cottage Grove.

3 YOUNG MEN FOR 60 DAYS; SPECIAL work. Rm. 714, 36 S. State-st.

Help Wanted with Investment.

2 ROUTE MEN WTD.—TO SERVICE 1c AND 5c amusement game mach.; $35 a wk. Cond. sal., plus profit; $350 required; permanent. Ph. Nevada 4132. Out of town write K. J. N. Co., 4334 W. Harrison-st.

MAN—WITH $1,250 TO BUY TRUCK WITH 3 yrs. steady haul. contr., bal. out of earnings; no notes. Address L T 69, Tribune.

BARBER WTD.—TO BUY HALF INT. IN shop; small cash. 5720 N. Western-av.

Employment Agencies.

Executives and Salaried Men

Consult us. No obligation. Or write for details. A superior service for superior men. Established 1915.
THE NATIONAL BUSINESS BOURSE,
20 W. Jackson. Phone Harrison 2915.

GEN. MGR.—FURN. MFG., $12,000-$15,000; sales manager, engr. and farming background, $5,000; 5 salesmen, single, $25-$35, with car city, $100 and com.
BUSINESS MEN'S CLEARING HOUSE,
209 S. STATE-ST. 7TH FLOOR.

DEVELOPMENT ENGR.—WHL. AND RIM. $7,000. Buyer—Crockery and glassware.
CONSOLIDATED AGENCIES, INC.
209 S. State-st. 11th floor.

GENL. MGR., FURN. FACT.........$15,000
FACT. MGR. [COTTON GOODS]....$3,000
O'SHEA, 64 East Jackson-blvd., R. 505.

CLOSED ALL DAY TODAY—MANY GOOD JOBS TUESDAY MORNING.
CHI. GAR. OWN., 309 S. LA SALLE, R.101.

TRADE SCHOOLS.

BECOME A BAKER.
WORLD MUST HAVE ITS BREAD.

2d largest food industry in the world. Least unemployment. Steady jobs all year round. Easy to start regardless of age, exp. or education. Learn in spare time. Write at once for free catalogue. Give phone number. Address L T 75, Tribune.

LEARN ELECTRICITY, RADIO AND TELEvision at the great COYNE school. Not book study. Days or evenings.
COYNE ELECTRICAL SCHOOL,
512 S. PAULINA-AV.

MEN—FOR A STEADY JOB OR YOUR OWN business learn Barbering at Moler's. Earn while attending. New plan saves time and money. Inquire now. Moler System, 59 E. Monroe-st., at Wabash. Cent. 6393.

LEARN TOOL, DIE MAKING MACHINIST, Automatic Screw Machs., Actual wk.; days, eves. Earn while learning. Get free catalog. Allied Screw Mach. Co., 524 W. Monroe-st.

WANTED—FEMALE HELP.

Factory and Trades.

BEAUTY OPERATOR—ALL ROUND WORK; only expert need apply. Ravenswood 8429.

Household Help.

GIRL—FOR GEN. HSWK.; STEADY. SACKnoff, 1539 S. Trumbull.

GIRL—GENERAL HSEWORK., LAUNDRY; no children. 3936 W. 64th-pl.

LADY—MIDDLE AGED, WHO WISHES GD. home in exch. for lgt. hsewk. Mid. 0732.

THE TRIBUNE OFFERS AN ATTRACTIVE rate to persons who advertise for a position. Stop in today for more information at the Want Ad Offices, Madison and Dearborn-sts., or 1101 East 63d-st.

Saleswomen.

LADIES—SELL GUARANTEED HOSIERY and lingerie, less than store prices, to friends, consumers, etc.; credit extended; your own hosiery free; excellent commission; part time permitted. ROYAL CROWN MILLS, 227 W. Washington.

SALESLADIES

now selling or have successfully sold intangibles, books, or annuities; to this class of salesladies we offer real connection with a national organization. Out of town positions open. Address L O 562, Tribune.

WOMEN CANVASSERS—MONEY MAKING prop. Call Tues. morn., 4942 N. Albany.

Miscellaneous.

PART TIME.
SALARY AND BONUS.

We have openings for 5 part time workers who are ambitious and want to make extra money. The pos. pays $3 wk. sal. and $5 bonus; no canvas. or selling; pos. are perm. and a fairly lge. acquaintance is nec.; age 25-40. Address L P 403, Tribune.

WOMAN—CATHOLIC; YOU CAN EARN $4 daily or better. We'll show you how. Call before 10.
Room 1311, 6 N. Michigan-av.
Room 1601, 155 N. Clark-st.
Room 1501, 5 S. Wabash-av.
Room 5, 331 W. 63d-st.

TEACHERS.

Woman teachers wanted for vacation work. Expenses guaranteed. Apply in person or by letter, giving age, education, experience. MR. CARTER, 1000 N. Dearborn-st.

WOMAN — OPPORTUNITY IS OFFERED woman of responsibility over 27 to join woman's organization. Excellent position, good income, short hours, real future. No experience required. Give phone, write W. Sibley, 862 Wrigley Annex.

VACATION POSITION

for college student or teacher; go places; meet people; earn money; we pay you a salary, commission and train fare. Address A G 270, Tribune.

WOMAN—IN EXCH. FOR PART TIME serv. for gen. hswk. will give 5 rm. unfurn. apt. to fam.; no small children; stm. ht., water, elec. free. Ph. Village 7325.

WOMAN—VACANCY JUNE 5TH, FOR REPresentative of Spencer Corset Co. Woman selected will be trained. Give phone, write 410 N. Michigan, attention J. L. S.

FIELD SECRETARY WITH SORORITY AFfiliation and large acquaintance in Chicago. Harrison 4436. Tuesday only.

LADIES TO MAKE NEW FADELESS WOOD fiber flowers; good money. Real Art Studio, 218 S. Wabash-av.

WOMAN—TO MGE. APT. BLDG. CALL AFT. 10. 1411 Hyde Park-blvd.

HAROLD TEEN—POP CALLS A TURN

WANTED—FEMALE HELP.

Employment Agencies.

Business Woman's Exchange

is prepared to fill all office positions for women at their new location.
105 W. MADISON-ST.

C-R-A-I-G A-G-E-N-C-Y.
STENOGRAPHER, legal experience ..$130
209 S. STATE. ROOM 708.

BEAUTY OPERATORS, ALL AROUND, AND Manicurists; 25 good positions; sal. and com. S-H-A-Y, 14 W. Washington-st.

ZINSER PERSONNEL SERVICE—
Commercial, Legal, and Medical Depts.
140 S. DEARBORN-ST.

TRADE SCHOOLS.

MIDWEST
BEAUTY COLLEGE, LTD.
[FULLY ACCREDITED.]
$2.00

down payment and $2 per week for COMPLETE COURSE in Beauty Culture covering all subjects. Practical instruction. Day or Evening Classes. Positions.
BERTHA MILL McCLAIN, Prin.
5 North Wabash. Kesner Bldg., 7th floor.

BURNHAM
School of Beauty Culture.

Largest oldest school in America. Moderate tuition. Convenient payments. DAY, EVENING CLASSES. YOU CAN ACTUALLY
Earn While Learning.
Tremendous Reduction in Down Payment. Call at once or write for free booklet.
E. BURNHAM (Desk 211),
138 N. STATE. RANDOLPH 3355.

OUR GRADUATES

fitted for finest clientele. Thorough course in all departments of business. Why not achieve highest paid positions? Write, phone or call for free 35 page catalog. Day and evening classes now forming. Arrange your payment method.

MARINELLO
INTERNATIONALLY ESTABLISHED SYSTEM OF BEAUTY CULTURE.
108 N. State-st. State 5057.

A JOB . . .
is what you want! Well then learn Beauty Culture at Molers. Earn while attending. Half rate offer in the 2d school. New time saving plan.
MOLER SYSTEM,
59 E. MONROE-ST. CENTRAL 6393.

12 MONTHS TO PAY
for your complete course in Beauty Culture. INVESTIGATE THIS OFFER.
American School of Beauty Culture,
159 N. State-st., 8th Floor. Dearborn 6627.

GIRLS WANTED.
Also women. Learn switchboard and receptionist work. 7 days. Positions furnished. Visit 921 Marshall Field Annex, 24 N. Wabash.

BEAUTY CULTURE THE HALE WAY AFfords practical training at the lowest cost. Investigate now. GERTRUDE HALE SCHOOL, 30 N. Dearborn-st., 3d floor.

SWITCHBOARD P. B. X. CORD DIAL—Dr.'s, hotels, cashiering; all duties and machines; positions fur.; all bus. subjects. Chgo. Bus. Coll., 190 N. State. Fra. 4122.

WOMEN—SELL 1ST QUALITY GUAR. FULL fashioned hosiery; wholesale prices. Central Hosiery Mills, 327 S. La Salle, lobby fl.

SPECIAL COMPLETE BEAUTY COURSE, this week only, $35. Enroll at once. Nina Parker System, 14 W. Washington, 2d floor.

LEARN THE HEIM SYSTEM OF BEAUTY culture; very reas.; day or evening classes. 1019 W. 63d-st. Englewood 4634.

THE CHICAGO HAIRDRESSING ACADEMY offers a thorough course in hairdressing and beauty culture. 64 W. Randolph-st.

LEARN SCIENTIFIC SWEDISH MASSAGE; 6 wks. course; day or eve. classes. National College, 20 N. Ashland-blvd. Seeley 6940.

HOTELS CALL FOR TRAINED WOMEN—Big pay. Learn at home. Write Lewis Hotel Training School, Desk 749, Washington, D. C.

SWITCHBOARD OR CASHIERING TAUGHT in 7 days; small cost; positions furn. Nat'l. Bus. Inst. 427 Diversey. Div. 5840.

DRESSMAKING—MILLINERY SCHOOLS.

15 LESS. WITH PROF. EQUIPS YOU TO sew expertly. 108 N. State. R. 433.

$100.00 Reward

will be paid by The Tribune for information leading to the arrest and conviction of any one obtaining money fraudulently through Want Ads published in its columns.

LOST AND FOUND.

TO FINDERS.

If you have found a cat or a dog, a pocketbook, jewelry, or fur, and cannot locate the owner through the "Lost and Found" advertisements in The Tribune, call and go through the "Lost and Found" index at the PUBLIC SERVICE OFFICES, 1 South Dearborn-st., 1101 East 63d-st.

TO LOSERS.

If you are listed in the telephone directory you can charge an advertisement of your lost article by telephoning Miss Miller of The Tribune ad taking department, Superior 0100. Your advertisement receives the benefit of free listing in The Tribune Public Service offices mentioned above for a period of two months. This service facilitates the recovery of lost articles advertised.

BAGS — LOST — [2] LADY'S OVERNIGHT bags, near La Salle-st. station taxi entrance. Reward. Phone Hinsdale 330.

DOG—LOST — MALE WIRE HAIR IRISH terr.; black and white; wearing collar and chain lead. Ravenswood 1350.

DOG—LOST—COLLIE, BROWN AND WH.; 3 mos. old; ans. to "Teddy." Rew. Sag. 1014.

GLASSES — LOST — LADY'S, IN CHILDS restaurant, State and Van Buren, Saturday evening. Call Village 5530 before noon Monday. Reward.

HANDBAG—LOST—LADY'S TAPESTRY, ON S. Shore-dr. between Jackson Pk. and So. Chicago. Keep currency, mail other contents to Nona Macgoey, 3950 Rokeby-st.

PIN—LOST — PEARL CRESCENT WITH gold star diamond center; Halsted or Broadway car to Lawrence, and People's church Sunday a. m. Liberal reward. Buck. 9637.

PIN—LOST—MARCASITE, VIC. KEDZIE-Armitage, Sat. a. m. Reward. Alb. 0819.

RING — LOST — SOLITAIRE DIAMOND, bet. Howard-Irving Pk.; rew. Rog.Pk.3743.

WRIST WATCH—LOST—LADY'S, ON LARrabee car; initials K. R. Lincoln 4957.

PERSONAL.

LADIES AND MEN EVERYWHERE—JOIN Aristo Union at low cost by writing Aristo Lodge, 2444 Michigan-av., Chicago.

HOLDERS OF BONDS, 6343 N. TROY-ST., signed Bert and Bertha De Haven, call bet. 7 and 9 p. m. at above address.

HELEN—CALL FOR LETTER TUESDAY, gen. delivery, Chicago Heights. HARRIET.

NOT RESP. FOR DEBTS CONTRACTED BY any one but myself. W. P. Strissel.

X X — ALL IS CLEAR. CHARLES.

J. J. R.—COME OR WRITE. M. VERY ill. C. M. H.

AUCTION SALES.

WILLIAMS, BARKER & SEVERN CO. 423 S. Wabash. General Auctioneers. Furniture, Carpets, General Household Goods. Telephone Harrison 3777.

LEGAL NOTICES.

INVENTIONS FINANCED. H. SANDERS, 356 S. Clark-st.

DANCING SCHOOLS.

LEARN TO DANCE NOW—TAP, BALLRM. 162 N. State, R. 1509; 24 E.Van Buren,R. 7.

TO RENT—ROOMS—SOUTH.

BLACKSTONE, 5519. DORCH. 4100.
UNIVERSITY HOTEL
SOUTH SIDE'S best furnished HOTEL. New building. Ideal outside rooms. Private bath, each with tub and shower. $7 weekly. $2 daily up. I. C. express, bus, surface. NEAR UNIVERSITY OF CHICAGO.

BLACKSTONE-AV. 5748 — BLACKSTONE Hall; new bldg. Comp. serv. Cafe. Summer rates now; sgl. rs., $7 wk.; nr. I. C., U. of C.

GREENWOOD-AV., 6220. PLAZA 4800.
GREEN BRIAR HOTEL
$8 weekly, $2 daily up; no extra charge for 2; pri. tub, shwr. each. rm.; all trans.

GREEN, S., 5211—ATTR. RM. IN PRI. RES., $3.50; block W. Halsted. Yards 5548.

KIMBARK, 6528—CLN. RMS., $3 UP; 1 & kit., $5; hotel serv.; pkg. space; I. C., L.

LAKE PARK, 4943—$5 TO $10 WEEKLY; all outside rms.; private bath or shower; no extra charge for 2. Atlantic 5480.

SIXTY-FOURTH-ST., E., 1511—SGL. FURN. slp. rm. $2.50; lge., $3; stm.; all tra.

SIXTY-SECOND-ST., W., 405—LG., ATTR. frt. rm.; H. W.; all tr.; free pkg.; $3.50-$4. Wentworth 9235.

UNION, S., 7359—LG. FURN. RM., PRI. home; board opt.; Cath. pref.; suit. for 2.

WOODLAWN-AV., 6218. PLAZA 1100.
MIRA-MAR HOTEL
New bldg.; large rooms; tub, shower; $8 weekly up. $2 daily; I. C. exp., surf., L.
LOW MONTHLY RATES.

WOOD-ST., 10502—LGE. ATTRAC. RM., LG. closet, sun pch.; in bungalow; excel. tran.; 30 min. to Loop; reas. Beverly 6739.

WOODLAWN, 6542—LGE., AIRY SLP. RMS., nicely furn., $2.50 up. Pri. home. All tr.

Hotel Rooms.

NOW——$5 WEEK UP. FRONT ROOM Special—$6 wk. for room worth $10. In 300 room hotel facing Jackson Park. Complete service. Perfect transportation PARKLAND, 1550 E. 63D-ST.

TO RENT—ROOMS—NORTH.

ADDISON, 1211—COMF. FRT RM., 1 OR 2; home priv.; reas.; exc trans. Gra. 0241.

BITTERSWEET-PL., 756, AT LAKE—LRG. lt. frt. rm. $3.50; also unusually lrg. frt. rm. with pch.; exc. transp. Well. 8604.

BROADWAY, 3020—BACHELOR HOTEL—Warm; bath or shwr. nr. each rm.; $5 wk., $20 mo. up; gar.; 15 min. to lp. Bit. 1600.

CARMEN-AV., 1262—LG. RM. FOR 1 OR 2; priv. home; trans.; nr. lake. Edge.0870.

CEDAR-ST., 61 — CANTERBURY HOUSE. Attractive rooms at reduced rates.

CHESTNUT, W., 12—SUM. RATES; NEW steel furn.; inner spring mattress; reas.

CLARENDON BEACH HOTEL.
Near the lake. Airy rms.; tub, shower; moderate rates; fine cafe. Free parking. 831 WILSON-AV. LONGBCH. 4020.

CLARK-ST., N. 2026. MOHAWK 3460.
HOTEL CLAYTON
BRAND NEW BLDG. OPP. LINCOLN PARK. 300 modern rooms. Beauty Rest beds. Comp. service; 10 min. to loop; $7 weekly.
RADIO IN EACH ROOM.

CLARK-ST., N., 1429. SUPERIOR 4365.
NEW BURTON HOTEL.
200 rms.; tub, shwd., radio in each; 5 min. Loop; spec. sum. rate,$6 up wk.,$1.50 up day;

DEMING-PL., 523, 2D APT. [2600 N.]—Attr. furn. room, 1-2, adj. bath; elec. grill; in fine apt. home; 1 block to lake. Div. 3484.

KENMORE, 5547 — NEWLY DECORATED hotel rms.; pri. tubs, showers; very reas.
HOTEL COMMODORE.

KENMORE, 4925—HOTEL ROOMS. RUNning water, $3.50-$4-$4.50. Look at them;

LAKE SHORE-DR., 1040—YOUNG MEN. Cool, lake front rooms; $5 a week.

LA SALLE, N., 1205. LINCOLN 1702.
RAVENNA HOTEL.
New management, newly furn., redecorated kitnts. and hotel rooms, $4 per week up ;

MAGNOLIA-AV., 4535—LG FRONT RM.; newly decorated; 3d apt., reas.

MAGNOLIA, 5544—REAS.; CHEERY RM.; op. bath; near L, bus. surf. Edge. 0225.

MICH., N., 753, APT. 3—6 WINDOW RM.; also sgl.; meals opt.; sum.rates. Robinson

MONTROSE, 853—BLK. TO LINC. PARK. Large, attr. rms. Run. water. Phones. $5.

PINE GROVE, 3603, 2D—ATTR. CLEAN, quiet front rm.; all trans.; very reason.;

RUSH, 751—LGE., UNIQUE STUDIO RM Also attic rm.; unus. home; $3 up; n. dec.;

WABASH, N., 531, CORNER GRAND-AV.—Remodeled house, refurnished, all comforts. Shower baths; walking dist. to loop.

WABASH, N., 820—SGL., DBL. RMS., $2.50 up; r. w., shwr., baths; new dec.; hotel ser.

WINTHROP-AV., 5054. LONGBEACH 8933
HOTEL FRANCES,
100 new rms. Tub, shwr.; $6 wk., $1.50 day.

WINTHROP, 5530—NR. L. BUS; 80 NEW. clean rms., $7 wk.; $1.50 a day up. T-rm.;

FREE PARKING
NORTH-AV. Y. M. C. A.
$3.50 up. Tennis, swimming, gymnasium. 9 min. loop; near lake, Lincoln park. Permanent and transient. 1508 Larrabee-st., just South of North-av. Lincoln 2633.

THE WINDALE HOTEL.
Room (Priv. Bath), $7 Wk.
6019 Winthrop. New bldg. ½ blk. to L exp.

1 E. OAK-ST. FOR MEN.
$5-$6 wk., clean, large airy rooms, shwrs., baths; walk to loop; nr. beach. Cor. State.

[2000 N.], NR. LINC. PK.—ATTR. RMS., rl. home cook. opt.; reas.; all tr. Div.3627.

Hotel Rooms.

TRAEMOUR HOTEL — 5427 KENMORE. Exclusively for women. Hotel service. Dbl., pri. bath $5 a person. Longbeach 2743

TO RENT—ROOMS—NORTHWEST.

CHRISTIANA, N., 5719, 1ST—RM. WITH kit. prvl.; cple. empl. Bus. L. Key. 3760.

LELAND, 4361, NR. ELSTON-LAWRENCE—Airy rm. bung., 1-2; pri. fam. Pen. 2491

ROSCOE, 4919—RM. IN BUNG.; MAR. CPL. pref.; home priv.; gd. tran. Palisade 8235.

TO RENT—ROOMS—WEST.

Hotel Rooms.

12 Min. to Loop—$4 Wk. Up.
Parkside Hotel, 212 N. Hamlin. Ked. 7000.

Price—Location—Service.
3358 JACKSON-BLVD. REAS. RATES
HOTEL HOOVER.
Rms. with bath-shwr., $7 up. Hotel service.

TO RENT—ROOMS—SUBURBAN.

BEAU. AND QUIET—VERY REAS. RMS.; ex. tr. 246 S. Kenilworth. Elmhurst 657.

TO RENT—HOUSEKEEPING ROOMS.

South Side.

BLACKSTONE, 5461-3—DEL-MAR APTS. 1-2-3 rm. kits.; $5 to $12 weekly. Real Home Atmosphere. Nr. Univ.Chi.,I.C.X., sur.;

BLACKSTONE, 6627—1-2-3 RMS., RL. KIT. or kitnt., $5-$8; bus, park, beach.

BLACKSTONE, 5601—1-2-3 RMS., REMODeled for lt. hskpg., $6 up; slp. rms., $3 up;

BLACKSTONE, 5220—1-2 LGE., BEAU. RS., 3 rms., el. ref., pch., pr. bath; I. C.; reas.

DORCHESTER-AV., 6817—LITTLE HOTEL. South Side's most mod., quiet and homelike hotel; I. C. trans. $5 wk. up,$1 daily up;

DORCHESTER, 6021—NEWLY DEC. 1 R., $4 up; 2 r., pch., $6.50; rms., $3. I.C.,L.,sf.

DREXEL-BLVD., 4252—CLEAN, QUIET KIT apts.; run. water; $6-$8; bus, L, surf.

DREXEL, 4730—2 RM. APT. OVER GArage, incl. gas, elec.; also slp. rms. in res.;

ELLIS-AV., 6542, 2D—2-3-6 RMS.; LG., LGT. Furn. or unfurn.; mod.; reas.; garage.

ELLIS-AV., 4324, 2D—LARGE, LIGHT RM., suit. 1-2; very reas.; I. C., L, surf., bus. tr.

ELLIS-AV., 6143—2 R KIT., $6-$7; 1 R., $4; new. dec.; r. w.; rms. $3. Fr. parking;

FORTY-SEVENTH-ST., E., 1055, 2D—CLN., cozy 1 rm. kitchenette, $5; bus. surf.

GREENWOOD, 4458—COR. HOME, REMOD.; 1-2 rm. kit. apt., pri. bath; reas.; all tran.

HARPER, 6249—NR. JACK. PK.; 2 RM apts.; frt.; wall bed; I. C.. surf., L.$6-$8;

INGLESIDE, 6028—1-2 RM. SUITES, COMP. kitnts.; unusual, well furn.; $3-$4-$7-$8.;

KIMBARK, 6628—WELL FUR. FRT. RM., pch.; 1-2; I.C., all tran.; $3.50. Fair. 8590.

SIXTIETH-ST., E., 1441—3 ROOMS; ALL trans.; park; $30 mo. 1 rm. $4. Dor. 5331.

SIXTY-SECOND-ST., E., 922—ATT. 1-2-3 RM. kit. apts.; rollaway beds; all conv.; $6 up.;

SIXTY-FOURTH-ST., E., 1511—HSKPG. 1-2 furn. rms.; rl. kit.; child wel.; $5 up.

UNIVERSITY, 6444—3 LGE. SUNNY RMS., living rm., bedrm., priv. bath; reg. kitch.; 2 min. 63d L exp. Price low.

WOODLAWN, 6039—1-2-3 RM., $7-$8; COM furn.; pri. back pch. Hyde Park 2085.

YALE-AV., 6447—1-2-3 RMS., $4 UP. WELL furn., clean rms. Apply 222 W. 65th-st.;

1-2 RM. KITS.—IN-A-DOR, $8 UP; IN NEW hotel, with telephone, full service. 6408 Normal-blvd. Englewood 3705.

84TH-ST., W., 1219—2 LGE. RMS., HOME privl., everythg. fur.; $6; gd. tr. Vinc.4980.

Southwest Side.

6337 S. CAMPBELL—1-2 R. KITNT. APTS. $6-$14, incl. linens. Republic 3405.

North Side.

BARRY, 612—COMF., NEW. DEC. 2 ROOM kits., $6 up; quiet bldg.; trans. at door.;

BEACON, 4712, OR 4441 N. PAULINA—Mod. kit'ette apts., $7 to $12; free pkg.

BELDEN, 549 [2300 N.]—LIGHT, CLEAN 1-2 r., new. furn., dec.; rl. kit., r. w., el., ldry., shwrs., maid serv.; $6-$7; free pkg.;

BRIAR-PL., 615 [3100 N.]—COMPL. FURN., new. dec. 3 lrg. lgt. rms., kit., porch.; reas.

BRIAR-PL., 721, EDNA APTS. — ATTR. LT. hskp. rms., $5 up; sgl., $3; ex. tr.Wel.8521.

BROADWAY, 4040—NEW APT., 2 RMS., $6; 1 rm. kitchenette, $5; L. bus, park, lake.;

CORNELIA, 730, NR. BELM. BCH.. GOLF links; 1-2-3 r. kits.; pri. bth.; frig.; $8 up.;

DEARBORN, N., 1447, DEARBORN MANOR —Distinct. rms., bath, shwr., phones; $7 up

DEARBORN, N., 1213 — CHOICE NEWLY dec. frt. rms., sgl. and dbl.; also hskpg.

DEMING-PL., 649 — ATTR. KITNT. RMS., overst.; rollaway; $6 up; not a rmg. loc.

DOVER, 4509—1-2-3 RMS., INADOR BED; sep. bedrm.; pri. bath, pch.; nice yd.; conc.

EASTWOOD, 852—THERESE APTS.—FURN. 3 rm. apt. Private porch. Suit. 3 or 4. Also sleeping room. Reas. Ex. trans.

FULLERTON, 510—LGT. OUTSIDE 1 RM. kit.; Frigid.; comf. furn.; adj. bath; $9.;

GOETHE, W., 9 [1300 N.]—CLEAN HSKP. rms., some with bath; maid serv.; $4 up.

GREENLEAF, 1445 — ATT. FRONT RMS., kit. or slp., shrs., bch., L. Shel. 4602.;

KENMORE, 4618, AT WILSON-AV.
$5 AND $6 WEEK.
100 rms., showers, phones; Wilson L or bus.;

KENMORE, 4900—KITCH. APT., SLEEPING porch; shower; Frigid.; $10; park. space.;

KENMORE-AV., 4633-35—ATTRAC. 3 RM apts. with priv. bath; nr. L, bus; reas.

KENMORE, 5132—1-2 RM. KITNT.; MAID ser.; free gas, elec. fan; wond. tr.; $5 up.;

KENMORE, 4628—$4 UP. LT., ATTR. RMS. Run. water; 1 blk. Wilson L; surface, bus.

LA SALLE, N., 1702 OR 1039—LINC. PK. dist.; mod. rs.; elev. serv.; $4 wk.; tr. $1.;

LELAND, 819 [4700 N.], NR. BEACH—2 comp. furn. rms.; slp. pch.; rl. kit.; reas.

MAGNOLIA, 4530, 3D—2 LGE. HSKPG. RS., pri. pch., Frig.; also kit.; $6-$9; L, bus.

MAGNOLIA, 4441—1-2-3 ROOMS NEWLY furn.; 2 beds; $6 up; all transportation.;

MAGNOLIA, 4550—NR. WILSON L. NEW dec. 2-3 r. kit. apts., $8-$10; sl. rs., $3.50.

MONTANA, 957—SL. RMS., $2.50 UP; 1 R. kit., $4; 2 rm. kit., $6; nr. Fullerton L.

RACINE, N., 4416—1-2 RM. KITNT. APTS.; lt., gas, lin. furn.; gd. trans.; $4 wk. up.;

RACINE, N., 4511—NEW. FURN. 1-2 RM. hskp., $6.50-$8; slp. rms., $3.50-$4; Wil.X.

ROSCOE, 712—NEW. DEC. AND FURN. 3 rm. for 3-4; free phone; nr. lake; $10.;

ROSLYN-PL., 425—LRG., ELEG. FRT. KIT., $5.50; other rms., $3.50; ½ blk. Linc. Pk.

SHERIDAN, 845 [3900 N.]—3 R KIT. APT. Pri. toilet, $6.50 wk. Also 1 r. kit., $5.

SHERIDAN, 4060—NEW. DEC., FURN. 1-2 rm. apts.; real kit.; pri. porch; $7-$12.

SHERIDAN, 4016—ELDORADO—1-2 RM Pullm.; Rl. kt.; priv. pch.; $5-$8, Fr.Pk.;

WINCHESTER, 4632—LGT. 2 R. SUITE; lge. grounds; blk. L; adults; $6.50 or $7.

WINDSOR, 833—1-2 RM. KITNT., $4-$7; pri. pch., shwrs.; 1 blk. lake; all trans.

WINTHROP, 4917—2-3 RM. HSKPG. SUITE; private bath; reas.; all trans.

WRIGHTWOOD, 664, 2D—COMF., HOMElike r., suit. 2; pri. fam.; reas. Linc. 9141.

Comfort with Economy.
CLOSE TO LAKE. EXCELLENT TRANS Permanent rates $5.50-$9 per week. Transient rates $1.50-$2.00 per day. TEA ROOM AND GARAGE.
DEL MAR HOTEL,
5046 WINTHROP-AV. LONG 1115.

Mod. 3 Rm. Pr. Apt., $9 Wk.
Comp. furn., includ. linen, gas, light, heat; rl. kitch.; pri. bath. [2500 N.] Buck. 6831

WALK TO LOOP—6 BLOCKS FROM MADIson-st. Room with bath, $9. 40c lunches. CASS HOTEL, 640 N. Wabash-av.

ATTR. 1 RM. KITNT., $6; NEWLY DEC. Slp. rm., 3 wind., $5. Sher. L. Buck. 1967.

845 IRVING PK.—1-2 RM. APTS., NEWLY dec.; pri. pch.; Sher. L, bus, surf.; $6 up.

COOL ATTR. RM., 1-2 IN REF. HOME; NR. lake; all tr.; bkf. opt. Reas. Edg. 7105.

Northwest Side.

HUMBOLDT-BLVD., N., 1952—NICE. FURN. 2 rm. kit.; also slp. rms.; reas.; all tr.;

KEDZIE-BLVD., N., 2512—WELL FUR. 3 R. apt., reas.; slp. rms. Opp. Log. Sq. L ter.;

West Side.

HAMLIN, N., 212, PARKSIDE HOTEL—3 rm. apts.; complete; L, surface, bus; opposite Garfield park. Kedzie 7000.

BOARD AND LODGING.

South Side.

HOME FOR AGED INFIRM, MILD MENtal cases; $50 month up. Midway 1606.;

North Side.

CORNELIA, 665—2 LRG., BEAU. RMS., with brd.; pri. fam.; nr. lake, tr. Schewer.

KENMORE, 4838, 2D—LRG. FRT. RM. FOR 2; excl. bd.; all trans.; $7 each. Ard.2733;

MAGNOLIA, 5307 — BOARD, CARE FOR convalescent, invalid or elderly persons; quiet, homelike residence; reas. Longb. 8817.

MELROSE 454—HOTEL DEL MONTE ATmosphere of exclusive club; summer resort loca.; attract. rooms; excel. meals, $12.

SHERIDAN 5815—SGL.-DBL. TWIN BEDS, pr. bath; pri. pch.; ex. mls.; rs. Ard.3927;

WALTON, W., 2—ROOM, BOARD; NEAR lake; use of piano; walking distance.

West Side.

ATTRAC. HOME. 2 BUS. GIRLS OR CPLE. Priv. fam.; $6 week each. Nevada 5109.

Children.

GOOD HOME—CARE TO CHILD, BEST FOOD. Near schools, $5. Republic 2586.

BEST FOOD AND CARE TO CHILD. ANY age. Reasonable. Normal 6143.

HOTELS AND APARTMENT HOTELS.

New Hotel Carling
174 rms., all with tubs or showers; wkly., $6 up; day, $1.50; 5 minutes to loop 1512 N. LA SALLE-ST. MOHAWK 1200.;

H-O-T-E-L C-E-D-A-R
CEDAR AT 1118 N. STATE. SUP. 5560. RADIO IN EACH ROOM. 300 rs. with bath, $1.50 up day, $7 up wk.

PARK DEARBORN.
Chicago's Smartest Near Loop Apartment Hotel; kitchenette and Hotel Rooms. 1260 N. Dearborn-pkwy. Whitehall 5620

ST. CLAIR HOTEL.
Kitchenette apts., $70 up; hotel rooms, $50 up. C. H. Wolfe, Mgr. Superior 4660. 162 E. OHIO-ST., AT N. MICHIGAN-AV.

LINWOOD HOTEL.
All outs. rms. with bath and sh., $7.50 wkly. 1812 Washington-blvd. Seeley 2770.

FULLERTON PLAZA HOTEL—
420 Fullerton-pkwy., at Lincoln park. Ideal summer home; kitch. apts.; hotel rms.; beau. lobby; 12 min. to lp. Div. 5610.

1244 N. DEARBORN HOTEL.
All hotel conv.; strictly mod. rms., $5 wk. and up; swim. pool and gym free. Sup. 4980.

. . . The Croydon . . .
Apts., $80 mo. up; hotel rms., $50 mo. up. 616 Rush-st. Sup. 4927. Jas. A. Hart, Mgr.

BERWYN BEACH HOTEL.
New att.; each room phone, shower, tubs reas. 1049 Berwyn-av., nr. Edgewater Beach

THE HAZELCREST APT. HOTEL—1-2-3 RM. apts., $60-$115; 24 hour full hotel service. 4278 Hazel-av. Bittersweet 8300.

THE FLAMINGO—55TH-ST. AT THE LAKE. New improved policies. 1 to 5 rooms. PHONE PLAZA 3800.

THE BLACKWOOD, 5200 BLACKSTONE-AV. Chicago's newest Hotel. 2 to 5 rooms. Occupancy now. Phone Dorchester 3310.

HOTELS AND APARTMENT HOTELS.

DOWNTOWN
Skyscraper Apartments
45 STORY STEUBEN BLDG. In the heart of the Loop. But high above the noise and dirt. In hottest weather the coolest place in town.
1-2-3 ROOM SUITES.
EXQUISITELY FURNISHED. FULL HOTEL SERVICE.
$70 TO $165 PER MONTH.
Apply 22d floor, 188 W. Randolph-st.

$10
PER WEEK.
or monthly rate. New kitchenettes; tile baths; elevator service; radio; twin-in-a-dor beds; hotel service; garage in connection.
Windsor-Wilson
915 Wilson-av.
LONGBEACH 3500.

SUMMER IN EDGEWATER.
CLOSE TO LAKE AND BEACH. ¼ BLOCK THORNDALE L STATION.
THE WESTGATE.
6018 Winthrop-av.
Single or double rooms, also suites; newly furnished and decorated. A REAL HOTEL HOME. ATTRACTIVE RENTALS.
M. MAUDE MILLER, Res. Mgr. Lon. 8120.

ST. GEORGE HOTEL
1435 E 60TH-ST. DORCH 7300.
Offers the most for your money.Kitchenette apts. with outside sleeping porch for only $50 month and up. Ideal location overlooking the Midway. 1 block from Jackson Park I. C. bus, and surface transp. Only 12 minutes from the loop.

NEW LAWRENCE
Apt. Hotel—1-2-3 Rs., $55 Up.
Unique in its charming appointments. Early American furnishings. Full hotel service. Swimming pool, gymnasium, clubrooms. Roof garden and solarium overlooking lake. 1020 LAWRENCE-AV. LONGBEACH 2100.

MONTROSE BEACH
$40 AND UP.
1-2-3 room apts., completely, elegantly furn.; radio every apt.; tile baths, showers, refrig.; soundproof; coffee shop; new bldg. PUBLIC GARAGE SERVICE $8
24 HOUR HOTEL SERVICE.
925 MONTROSE—E. OF SHERIDAN.

DIVERSEY 600. BUCKINGHAM 4100.
HOTEL RIENZI
[2800 N.], Lincoln Pk. golf course; bus. surf. trans.; 15 min. Loop; 200 large, beaut. rms., with bath, $2 day, $10 wk.; single or dble.; 300 car gar. Famous for good food.

PALAIS BROMPTON
528 BROMPTON-PL. [3540 N. at Sheridan] A real hotel home, newly decorated, excel. recreational surroundings. Restaurant, bus. surf., and L trans. Weekly rates, $7 up. Special monthly rates. Graceland 3840.

$5 AND UP WEEKLY
is all you need pay to enjoy the complete service; large outside rooms and ideal transportation at the Hotel Chapman. New management.
4707 MALDEN. Longbeach 7630.

DIVERSEY ARMS HOTEL.
644 DIVERSEY-PKWY. BIT. 3100
1-2-3 rm. kit. apts., $47.50 up, with comp 24 hr. hotel service; nr. Lincoln Pk., golf. beach; 15 min. lp.; bus. surf. at door.

1101 Columbia-av., Nr. Lake.
2 room apts. to accomodate 4; also 1 and 1½ room apts., newly decorated; complete service; $42.50 and up.

THORWIN HOTEL. LONGBEACH 4624.
5016 WINTHROP.
Newly dec. rooms with bath. $5 up per wk.

HOTEL ELLIS. LONG. 4100.
4651 MAGNOLIA.
With the atmosphere of home. $5 weekly up.

APARTMENTS AND ROOMS TO SHARE.

2 GIRLS OR COUPLE—SHARE 4 RM. APT., $3.50 each. 1715 Winnemac. Ard. 2795.

BUS. GIRL SHARE APT. SAME. VERY RS 714 California-terr., 1-M. L. V. 3528.;

BUS. WOMAN SHR. 4 RM. APT. WITH same; all tran. Reas. rent. Shel. 7654.

TO RENT—HOUSES.

Northwest Side.

4 RM. FRAME RES., FURNACE HEAT, 2 car garage; only $25 with liberal allowance for repairs. PALISADE 2917.

4 RM. MOD. BUNG.—FURN. HT; BEAU decor.; full bsmt.; reas.; inq. 4207 Elston.

5 RMS.; INC PCH.; FURNACE HT.; $35; gd. trans.; refs. 2636 McVicker.

Suburban.

E. WINNETKA—8 RMS., 3 BATHS; E. OF Indian Hill station, bet. New Trier High and Kenilworth grade school; on 2 yr. lease; $150 mo. Winnetka 2652. 63 Warwick-av.

8 RM. HOUSE, 2 BATHS; ALSO SUN PCH. and slp. pch.; excel. loc. in Winnetka. $100. Ph. Winn. 3163 Sun., Buck. 8114 wk. days.

SELECTED FURN. AND UNFURN. HOMES on N. Shore. Mrs. Fuller & Wm. Pickard. 1618 Chicago-av., Evanston. Greenleaf 7220.

7 R. RES.—H. W. HT., GAR.; NR. L. SCH.; $65 m. 917 S. Home. Oak Pk. Euc.4127W.

7 R. HSE., LG. WOODED LOT; 1ST FLR., bedrooms with lavatory. Riverside 6058.

TO RENT—FURNISHED HOUSES.

FOR SUMMER MONTHS—COMFORTABLY furnished brick residence; 3 bedrooms, 2 baths; attached garage; attractive neighborhood. Evanston. Davis 1728.

EVANSTON—SUMMER MONTHS—7 ROOM brick house; good transportation; near beach; reasonable. University 8690.

IND. HILL DIST. AND LAKE FRT. HOMES for summer or longer. Refs. req. Quinlan & Tyson, 1571 Sherman, Ev. R. P. 2617

BEAU. FURN. 6 RM. BRK. BUNG., SLP. porch; gar.; gd. trans.; reas. Berwyn 358.

8 ROOM FURN. HOUSE NEAR I. C., JACKson Park, and U. of C. Midway 6481.

TO RENT—SUMMER RESORTS.

PISTAKEE BAY HOME, H. CLASS, COMPL. furn. 10 rm. hse., 3 lg. scr. pchs.; 2 mi. McHenry, close to golf grounds and Yacht Club; will rent by season. C. E. Carson, owner, on prem. Ph. Pistakee 331, Sup.7848.

LAKE CORA, MICH.
By month or season, 3 large rms., enclosed porch, facing lake, electric light and boat. 125 miles Chicago. Central 1798.

LAKE FRT. COTTAGE—GRAND HAVEN, Mich.; 6 bedrms.; water, elec., gas, garage. Gd. bch., bathing. Address E E 11, Tribune.

TO RENT OR FOR SALE—SUMMER HOME; all conv.; priv. beach. 153 Ridge-rd., Stevensville, Mich., or ph. Randolph 2349.

TO RENT—JULY AND AUGUST OR SEAson, very desirable private, furnished cottage; garage, motor and rowboats; three acres woodland; on beautiful Lake Katherine. Hazelhurst, Wis. Write L. A. Pradt, Wausau, Wis.

TO RENT—APARTMENTS.

SOUTH.

General List.

4441-47 GREENWOOD-AV.
A new bldg. in that substantial, choice section of Kenwood; handy to all transportation, I. C., L, surface; also schools.
3-4-5 Room Apts.
Very reasonable. Showers. Electric refrigeration. 3 OR 4 ROOMS. See Agent on Premises.

7509 RIDGELAND-AV.
[1733 E.] 3-4-5 rms.; elec. ref.; lge. closets; I. C. tr.; dec. to suit; $35 up.

2, 3, AND 4 ROOM KIT. APTS.—4 ROOM apt. has 2 bedrooms; free refrig.; rollaway; good trans. 441-443 W. 79th-st.

3-4-5 ROOMS — $45-$60 — 8001 DREXEL; color tile bath, shower, inador, large rms., arch doors. Saginaw 3763.

3-4 RMS., $30-$37.50—6309-11 CARPENter-st.; newly dec.; close to trans. and schools. McClun, 217 W. 63d-st. Went. 1844.

6128 INGLESIDE-AV.—NEW BLDG. 2½-3½ rm.; free lt, gas, refrig. Hyde Park 9454.

One, Two, and Three Rooms.

816-26 E. 49TH-ST.
200 FEET WEST OF DREXEL-BLVD.
2-3 ROOMS, $40 UP.

7050 EAST END-AV.
1 and 2 room kit. apts.; free ice. I. C. transportation $35 up.

227 ENGLEWOOD-AV.
1 and 2 rm. kit. apts.; free light; ice, carpeted floors; R. I. and L trans.; $30 up.

2 ROOM INDIV. UNITS.
Cross ventilation; elec. refrig. Manager on premises. Fairfax 7536.

2 ROOMS, $3[illegible]; S. E. COR. 68TH-ST., AND Dante-av.; large rooms; inador beds; new electric refrigeration. DORCHESTER 8800.

1-2-3 RMS., NEAR U OF C., $35-$50.—Shower; canvas walls; elec. ref. 5401 Ellis-av. Hyde Park 8215.

5308 KENWOOD-AV.—MODERN 2 ROOM kitchenette; G. E. refrigeration; $40. Hyde Park 7000

Four, Five, Six Rooms, and Larger.

The NARRAGANSETT
1640 East 50th-st.
PLAZA 5220.
4-5-6 Rooms.
overlooking the lake, the drive and 1933 World's Fair. Rentals in this tower building are priced to meet 1932 thrift ideas.
Ross & Browne
Managing Agents.
Palmolive Bldg. WHI. 7373.

5 Big Rooms with Garage,
LONG CONCESSION.
RIDICULOUSLY LOW PRICED.
New, modern 3 apt. bldg. Beautiful surroundings. Near 18 hole public fee golf course. Universal gas range, mech. refrig., tile bath with shower, furn. breakfast room, clothes dryer, etc. A complete and unusually desirable home. I. C. trans. Phone Mrs. Terrell, Hyde Park 6075.

6938 CRANDON-AV.—4 LARGE OUTSIDE rms.; cross ventilation; elec. refrig.; in-a-dor bed; beau. decorated; 2 blocks to lake, park and I. C.; very attractive rental. Agent at building, or Stewart 4044.

6804 PRAIRIE-AV.
Nice light 4 rm. apts., large rear porches; good trans.; only $35. See janitor at 6802 Prairie or call Prospect 4192.

4-4½-5 RM. APTS. WITH IN-A-DOR BEDS, elec. refrig.; reduced to $40-$50; new, modern; extra lg. outside rms.; 5½ and 6 rms.; $45; cor. Wells and 59th. Went. 5123.

1051 W. 70TH-ST.
4-5 lge. rms.; mod.; el. ref.; dec. to suit; $45 up; conc. Pens. 0585 after 6 p. m.

LOOMIS, 6339—TO THE LOOP IN 30 MIN. New, constructed 6 rms. between park and "L" station; high class; suitable 2 cpls.

EXC. 4 RM. APT. LOWEST RENT IN DIS., $40 up; new dec.; inador; free refr., inlaid lino.; new stv.; gd. tr. 7828 Cornell.

5 LGT. RMS. CUT TO $55; G. E. REF.; near I. C., surf., school and park. 1409 E. 69th-pl. E. W. Shick & Co., Fairfax 9280.

5 RMS.; $50; 6 R. $60; GLZ. PCH.; NEW bldg.; G. E. ref.; 1 bl. I. C., bus, lk. Regent 5755.

7 RMS.; STM. HT.; NEWLY DEC......$40 6037 CHAMPLAIN-AV. See janitor.

6 RMS., S. P., SLP. PCH., H. W. H.; CHEAP —you'll be surprised. 6818 S. Marshfield.

SOUTHWEST.

General List.

6323 S. CALIFORNIA—3-4 RMS., G. E. REfrig.; new. dec.; keys with jan.; $40-$45 F. H. HALVORSEN CO. 3145 W. 63D-ST.

One, Two, and Three Rooms.

6253 S. CRAWFORD.
3 Rooms, $35; canvas walls; living room; inador bed; free refrig. Call W. F. Jasmund, 3908 W. 63d. Republic 1200 or Janitor, Apt. A-7, on premises.

Four, Five, Six Rooms, and Larger.

6211 S. FRANCISCO-AV.—FLAT. 4 RMS.; slp. pch.; stm. heat; bargain.

NORTH.

General List.

501-519 Deming-pl.
2-3-4 rooms and kit.; furn. and unfurn.; new. dec.; Electrolux gas refrig.; 15 min. to loop. Agent on premises. 2500 North. Diversey 9147.

3 RMS., $35—4 RMS., $40.
2007-11 FARRAGUT-AV.
Lovely large rooms; inador; refrig.; newly dec. Agt. on prem. L. B. 2354 or Bit. 4042

6428 N. RICHMOND-ST.
3½ AND 4 RM. APTS., $40 UP. Inador bed, elec. refrigeration; will decorate. See Mr. O'Shea on premises.

822-24 BARRY-AV.
3 rms., rollaway bed; 5 rooms, very reas.; large and light; good transportation.

GREAT REDUCTION.
3-4 rm. apt.; free refrig. and gas. 734 Wrightwood. Jan.will show or call Ran.6171.

One, Two, and Three Rooms.

The Location—
The Rental—
The Apt. You Want . . .
2-2½-3 ROOMS—Spacious apts.; all floors carpeted. Light, gas, and refrig. furnished. Maid service available. Desirable new 12 story bldg., opposite Saddle and Cycle club, overlooking Lake Michigan; conv. bus, L and surface. VALUE AT $52.50 up
5240 Sheridan Road
IN THE MIDDLE OF THE BLOCK. LONGBEACH 1400.

BIG REDUCTION
1-2-4 RM. APTS. FREE REFRIG. AND GAS. EXCEPTIONAL VALUE. BEST TRANS. 5529 Kenmore. See jan. or call Ran. 6171.

UNFURNISHED AND FURNISHED—
2129 DAYTON-ST.
1 BLOCK W. OF HALSTED, AT WEBSTER.
1-2-3 RMS., $32.50 UP.

1, 2 AND 3 ROOMS, $40.
and up; s. w. cor. Morse and Greenview-avs. New 7 story bldg.; free gas, light, refrig. and carpet. Col. tile baths and fixtures. Off. 1505 Morse-av.

401-11 FULLERTON-PKWY.—
2-3 rms. and kit., 17 story fireproof bldgs., overlooking Lincoln park, lake; free light, gas, refrigeration. Agent at bldg.

COZY 3 RM. APTS.—CONSISTS LIV. BEDrm., kit., bathrm.; gas, light free; $30 Inq. 1344 Argyle, office front basement.

2 RMS.—FIREPROOF; LIGHT, AIRY ELECtric refrig.; near Howard L station; low rental. Phone Rogers Park 0458.

3 ROOMS, 1 BATH—
1366 N. Dearborn; beautiful view of lake. HOGAN & FARWELL, INC. Whitehall 4560.

2 ROOMS AND KITCH.—LARGE DRESSING rm.; newly dec.; as low as $35 mo.; stm heat. 5926-34 N. Paulina. Rav. 8767

KITCH'ETTE IN COR. BLDG.—FEW LEFT; 6 stry. bldg.; refrig., gas free; bus, car at door; L 2 blks. 1157 Diversey.

SUBL. $50 3 RM. APT. FOR $30; I. C., surface. 8105 Ingleside, 1st. Amb. 4427.

TO RENT—APARTMENTS.

NORTH.

One, Two, and Three Rooms.

2-3 ROOMS, STRICTLY MODERN, WITH canvas walls, tile baths, in-a-dors, Frigid.; conv. to transp. and shopping. Priced from $35 up. Agent at 863 Buena-av.

Four, Five, Six Rooms, and Larger.

ROSS & BROWNE
PALMOLIVE BLDG.
Whitehall 7373.

70 East Walton-pl.
4 TO 6 ROOMS.
Wood burning fireplaces, electrical refrigeration, cross ventilation. Garage nearby. Rentals upwards from $120 per mo. Representative on premises. Superior 2169.

5510 Sheridan-rd.
5 TO 8 ROOMS.
All modern conveniences. Overlooking the lake, in quiet residential Edgewater. Recreation room and playground for children. Garage in connection. Agent on premises. Longbeach 9577.

2335 COMMONWEALTH-AV.
6 ROOMS, 2 BATHS.
1 Block West of Drive.
Just South of Fullerton.
Phone Central 5050.

41 E. WALTON-PL.—4 BEDRMS., LIV. RM., kitchen and bath; furn. or unfurn.; near beaches and walking distance to loop; 4 men could combine. Reasonable rent. Mates & Benz, 140 N. Dearborn.

4528-30 CLARENDON-AV.
5-6 RMS.; LOW RENTALS. Opp. new Lincoln park and lake. Large, airy rooms; plenty of sunshine. Lincoln 3633.

4 ROOMS, $40.
6239 N. Western-av.; bedroom and in-a-dor; free gas. Real bargain. See janitor. 6146 Oakley-av., or call Longbeach 8833.

712-14 WELLINGTON-AV.
4 rm. apt.; electric refrigeration; $50 and up. Agent on premises all day Sunday.

4 ROOMS.
Large, light, and airy; near all transportation and schools. 2457 Leland-av.

4-5 ROOMS, $50-$60.
Unusually good trans. Large, light rooms. G. E. refrig. About 4200 N. Well. 3460.

725 IRVING PK.-BLVD.
1 block Lincoln pk.; 1st apt., 6 rms., $85; Frigidaire. See jan. or apply office of bldg.

944 IRVING PK.-BLVD.—4 LG. RS., NEWly dec.; light 3 sides; reas John J. Ready & Co., 4001 Sheridan. Buck 0500.

BEAU. 3¼-4-5-6 ROOMS HOYNE MANOR. 6 bldgs. Hoyne at Granville; last word; gd. trans., school., playgd.; low rent.Bri.2306

HIGH GRADE APTS., NR. LAKE—4-5-6-7-8 rooms, 2-3 baths; eqpd. plygrd. $75-$145. Waller, 700 Irving Park-blvd. Lake V. 6480.

665 GRACE-ST.—
4-5 room apt., sun and sleeping porches. 1 block park and lake.

4 LG. LGT RMS.; MODERN; $50; CONcess. 7458 N. Artesian-av. Ave. 7782.

MODERN 5 RMS., SUNNY, 2D APT.; SLP porch; refrig.; $50. 5615 N. Artesian.

3764 ROKEBY, COR GRACE MOD 7 RM. 4 bedrm.; refrig.; all tr. $55 Gra. 6779.

6 LIGHT RMS., REFRIG.; STEAM; NEWLY dec.; bargain; near L. 4222 Kenmore.

6 RMS., STEAM HEAT; UNFURN. OR furn., $55 and up. 1450 Olive-av.

5 LG. R., VERY NICE, $32; BEST TRANS.; stv. ht., jan. sv. 1714 Grace, cor. Hermitage.

NORTHWEST.

General List.

Depression Rentals
3955 N. Lamon.
1-2-3 RMS., elevator service, beautiful lobby; furnished and unfurnished. Free gas and refrig. Agent on premises.

1601 N. Troy-st.
1 TO 4 RMS., new bldg., facing Humboldt Park. Elevator, Frigidaire, tile baths; L transportation close by. Agent on premises.

3 AND 4 ROOMS, $42.50 UP; OVERLKG. beau. Logan-blvd pkwy.; refrig., gas, in-a-dor; all trans. State 0240 Tuesday.

EXCEP. LOW RENTALS—2-3-4-5 RM. HTD. apts., Frigid.; residential dist.; good trans A. J. SCHORSCH & CO., 6059 Irving Pk.-bl.

One, Two, and Three Rooms.

3436 N. KEELER-AV.
3 rms.; elec. ref.; $40 up.; dec. to suit. Call Pens. 0585 after 6 p. m.

3 AND 3½ RM. KITNT. APTS.; GD. TRA.; reas. 3017 George-st. Spauld. 7576.

3 RMS., MODERN, STOVE HT.; REAS. 3071 Haussen-st., ½ blk. w. Milwaukee-av.

3 RM. HTD., NEW BLDG.; G. E. REFRIG., tile bath. 2912 N. Springfield. Spa. 3651.

Four, Five, Six Rooms, and Larger.

5057-59 ROSCOE-ST.
AT LE CLAIRE-AV.
Newly decorated 4 room apt. Sunny, large, light rooms. 1st floor. Only $35. Also 2½ rooms, $27.50. See today.

5 RM. FLAT, HEATED, NEW BLDG.; VERY lgt. and airy; gas stove furn.; $40. Gar. opt. 4137 N. Ottawa-av. Irving 2397.

NEWLY DEC. 6 RMS. WITH GAR. $45; steam ht., hot water all the time; nr. trans. 5224 Bloomingdale-av. Berk. 7778.

5 RMS., H. W. HT.; IN MOD. 2 FLAT; very reas. 4164 Nelson. Ph. Nev. 8040.

MOZART, N., 3928—4 LGT. RMS., 2D FLAT front, $27.

3039 GEORGE-ST.—4 RMS., NEW BLDG.; free refrig.; excell. tr., reas. Bel. 8207.

BELMONT-AV., 3712—4 ROOM APT.; STV. ht.; 2d floor; good transportation.

SACR. MOD. 5 RM. APT., COR.; NEW bldg., $50 a mo. and conc. Wab. 2684.

WEST.

One, Two, and Three Rooms.

FOR REAL VALUE SEE THESE MODERN good sized 2-3 rm. apts.; elec. refrig., in-a-dor beds. 5028 and 5029 W. Quincy-st.

Four, Five, Six Rooms, and Larger.

4050 WEST END-AV.
5 large, light rms.; all mod.; elec. refrig. Agent on prem., or call Rand. 6171.

4 RMS.—$40. 3235 W OHIO. ROCK. 4270 5 rms., $45. 612 N. Spaulding. Kedzie 7741 Mod. bldgs., refrigeration free; steam heat.

8 ROOMS $35.
Steam ht. 802 S. California-av. Ked. 5365

5 RMS., SUN P., FURN., UNFURN.; REFR. 2911 Washington. Humb. 3492. Best offer

4 LARGE LIGHT RMS.—IN-A-DOR BED; rent reas. Apply 5440 W. Huron-st.

PRETTY 6 R. SUNNY FLAT; GLAZ. REAR pch.; good trans.; $30. Lawndale 0281.

$45—5018 WASHINGTON-BL. 4 RM. MODern apt.; free elec. refrig.; nr. trans.

4 RM. APT., NEW DECOR., STOVE HT. $25; gd. tran. 1960 S. Trumbull. Roc. 6258

TO RENT—APARTMENTS—SUBURBAN.

NORTH

Evanston—19 minutes to loop.

4-5-6 ROOM APT., 1 AND 2 BATHS; NEW bldg.; wood burning fireplace; near all Davis-st. transportation and shops; new rentals. Hollycourt 1855.

WEST.

Berwyn—17 minutes to loop.

$32.50-$42.50—3-4 RM. APTS. STM. HT., elec. refrig.; near L. 1917 S Grove-av.

Brookfield—23 minutes to loop.

3 RMS.; PRI. PORCH; GARAGE; HTD.; $35. Regek, 9001 Grant. Ph. Brookfl. 611.

Cicero—15 minutes to loop.

4 R. APT.; H. W. HT.; NEAR "L"; REAsonable. 1915 S. 56th-av., Cicero, Ill.

Oak Park—16 minutes to loop.

4-5 RM. APTS., 12 W. JACKSON-BLVD. mech. refrig.; good trans. Monroe 2120.

If you have a store to rent, a business or business equipment to sell, the Tribune can place your want ad before practically everybody in Chicago who would be interested in your offer.

CALL SUPERIOR 0100—ADTAKER!

TO RENT—FURNISHED APARTMENTS.

SOUTH.

Only $37.50—1 Rm. Kit.
4336 Drexel, Facing Park.
FREE REFRIG.; SHOWERS. OAK. 4951.

Woodlawn Apts., 837 E. 61st.
Strictly modern 2 rm. furn. apts., near 63d and Cottage Grove; $10 week and up.

FOR SUMMER—COMPL. FURN. APT., 7 rms., 2 baths, pch., yard; nr. I. C., lake; rnt. reas.; no objection to childr. Dor. 7854.

5114 CORNELL-AV., 2D APT.—ATTRACT. furn. 4 rms. and sleeping pch.; elec. refr., in-a-dor bed; ¼ blk. I. C. exp. $67.50 mo.

MICHIGAN-AV., 2444—KITCHENETTES, $4 wk. up; clean furn. rooms; private baths. Make Friends through Aristo Lodge No. 2.;

CAPEL APTS.—3 RM., LARGE, LIGHT front apts.; comp. furn.; new. dec.; priv. bath; as low as $10 week. 1522 E. 66th-pl.

ESSEX APTS., 6230 DORCHESTER-AV — 2-3 rms., $52.50-$75; elec. refrig.; maid serv.; ½ blk 63d, I. C., L., sur. Plaza 6477.

NORQUETTE — NEW 1-2-3 ROOM APTS.; compl. serv., smart, spac., quiet; L, surf., R.I., bus; cut rates 6818 Normal. Nor. 6324.

CORNER 54TH-PL.-BLACKSTONE — ELEV. bldg.; 1-2-3-4 rms.; surprisingly low prices; furn. or unfurn. Mr. Goldman. Pla. 6050.

5631 KENWOOD—4 R MOD. APTS. NR. U. of C.; I. C.; reduced, $65. Hyde Pk. 8551.;

4 AND 5 RM. MOD. FURN. APTS.—SLPG. pchs., Frig.; near U. of C. Mid. 2453.

BEAU. FURN. 1-2-3 RM., $25 UP—SHWR. bath, linen, service, 6543 Cottage Grove.;

ELEGANTLY FURN. 5 R. SPACIOUS APT., 2 sun rs.; nr. I. C. 1406 E. 68th. Mid. 9605

3-4 RMS.—ATTRAC. FURN.; LGE. BLDG.; low as $10 wk. 811 E. 46th, nr. Drexel.

2-3-4 R. APTS., BEAU FURN.; EL. REFR.; I. C., bus, L, surf. 6916 Dante. H. P. 0034.

8246 ELLIS—SUNNY 3¼ RM. APT. VERY reas.; nr. I. C. Radcliffe 7683.

4-5 RMS., NR. I. C. AND LAKE; SUIT. 2 couples. 7800 Kingston. Regent 1785.

SOUTHWEST.

5 ROOM APT., NICELY FURNISHED, piano, newly decorated, 2 porches. $60; 5814 S. Sacramento. Grovehill 3123.

2-3-4-5 RMS.—NEWLY FURN.; REFRIG.; reas.; includ. linens. 6401 S. California.

NORTH.

"Close-in"—
but "Not Downtown."
Overlooking Lincoln Park and lake. ONE ROOM APTS., twin and double in-a-dors; BEDROOM APTS. with extra in-a-dor; rentals $55 up; also more reasonable HOTEL ROOMS, full hotel service, commissary, grill; 10 minutes loop trans.
LINCOLN PARK ARMS,
2738 PINE GROVE-AV.

429 ROSCOE-ST.
2-3 rms. NEWLY FURNISHED. Maid service; elevators, refrigeration. AGENT ON PREMISES.

Loyalton Apartments
4630-32 BEACON-ST.
offers beaut. furn. 1-2-3 room apts. at very low rents. Comp. serv. Best value on North Side. Inspection will convince you.

4701 Beacon, Cor. Leland
1-2-3 rm. apts. with bedrms., dinettes, sep. in-a-dor beds, accom. 2-4 pers. Complete hotel serv.; switchbd.; Frig.; elec., 3 bl. w. Broadway, 1 blk. to bus; fireproof; $55-$65 mo.

The Oakdale Apt. Hotel.
12 min. to loop; kit. and bedrm. apts.; newly dec.; beau. new furnishings; $40 up; compl. hotel serv. 1049 Oakdale. Gra. 1500.

DIVERSEY APT. HOTEL.
Furnished and unfurn. 2 and 3 rm. apts.; new low rentals; full hotel service; bus at door. 430 Diversey-pkwy. Lake View 8210.

NORHAMPTON APTS.
Beau. furn. 1 rm. kitchs.; maid ser., elevat. refrig.; twin beds; all trans. Rate $37.50 up. 1 blk. from lake. 6317 Kenmore-av.

Malden, 4554. Amaz. Value.
Cor. Wilson; lg. lv. rm.; pri. ba.; Pullman kit.; frig.; maid ser.; lin. free. $9-$10 wk.

648 BUCKINGHAM-PL.—2, 3, 3½, 4 RMS., furnished, for the price of unfurnished; only one left of each; decorated; good furniture. Rental $50 to $65.

SHEROSE—4241 KENMORE.
2-3 rm. apts., strictly modern, near Montrose and Broadway. $9 week and up.

244 EAST PEARSON-ST.
800 North—At the lake; 2-3-4 room furnished or unfurn. apts., $60 up. Sup. 4701.

ROSEMORE—4322 Kenmore.
1 room apts., strictly modern; near Broadway and Montrose; $9 week and up.

4 RMS. WITH INADOR BED—
Gas, light, Frigidaire free; greatly reduced rental. 3740 Pine Grove-av.

ROSCOE PLAZA—1650 ROSCOE, 1-2-3 RM. apts.; well furnished; excel. trans.; conv. shops; reduced rentals.

HOYNE APTS., 2063 LAWRENCE-AV.— New bldg. just completed; newly furn., 1 rm. kitch. apts., $32.50 up. Rav. 5474.

712 DIVERSEY—COMPLETELY FURN. 1 and 2 rms.; all outside; hotel serv.; newly decorated; 15 minutes to loop.

901-03 LAWRENCE-AV. — UNDER NEW mg'mt. Comp. furn. 1 rm. kitchnts.; also sleeping rms.; gd. trans.; reas. ½ blk. lake.

CHARMING 7 RM. APT.—OVERLKG. PARK and lake; 25 ft. liv. r., 20 ft. chambers; $265. Blanche McDonald. Midway 7613.

1824 NORTH PARK-AV. [1800 NORTH]— 1½ blks. Lincoln pk.; 1-2-3 rm. kitchents. New. furn., elec. refrig.; showers; $45 up.;

COZY 2-3 ROOMS; GAS, LIGHT FREE; linens furn. twice wkly.; refrig.; $35 up. Inq. 1344 Argyle, office front basement.

BEAU. FURN. 3 ROOM APT.—SHOWER, Gen. Elec. refrig.; good trans.; $50, incl. linen, gas, light. 805 Cornelia. Well. 8116.;

WELLINGTON ARMS APT. HOTEL—2970 SHERIDAN-RD.—1-1½-2 room kit. suites; overlooking lake; full hotel serv.; $65 up.

1362 GREENLEAF-AV.—BEAU. 2-3 ROOM apts.; blk. L, lake; attractive rentals.

3 LIGHT RMS., BEDRM., ROLLAWAY, frig.; mod.; gd. tr.; reas. 4012 N. Ashland.

ATTR. 6 LGE. LT. RMS.; ALL TRANSP.; elec. refrig. 4820 Kenmore-av. Sun. 8058.

BEAU. BEDRM APT.—FRIG., SHWR., BATH, extra in-a-dor, pch., $50 up. 4639 Magnolia.

2-4 RMS., SUN PAR., NEW FURN., G. E. refrig.; L, bus, lake; reas. 5314 Winthrop.

1423 HUDSON-AV.—SUBLET 4 RM. APT. Priv. Very comf. Mod.; $65. Div. 7436.

BELLAND HOTEL—2256 CLEVELAND-AV. 1 rm. kit. apts., $10.50 wk. Div. 5227.

EAST WALTON-PL.—6 RMS. COMPLETEly furn., $70. Mon., 9-6 Whitehall 7532.

MAGNOLIA, 4656—COR. LELAND, LOVELY 4 rms., frig., gas., lts., linens, only $65 mo;

2 AND 3½ RM. CORNER, BEAU. FURN. Frig.; park, golf. 3638 Pine Grove. $50 up.

4-5 RS., NEWLY FURN.; SHOWER, FRIG., $55 up; ½ blk. beach, L, bus. 1333 Touhy

1 ROOM KIT. APTS.—NEW BLDG., COMP. serv.; ex. trans.; $10 wk. up. 641 Aldine.

WILL SAC. MOD. 3-4 R. FUR. APTS., 5400 N. nr. lake, $35-$45; conc. Wab. 2684.

4435 GREENVIEW-AV.—COZY 2¼-3¼-4 R. apts.; high grade bldg.; lt., gas, refr. incl.

NORTHWEST.

LOW RENTAL—LIGHT, GAS, REFRIGATN., linens, md. serv.; 1 blk. L. 3355 Eastwood;

3 RMS.—NICELY FURN., ½ BLK. PARK; best tr., $32. 1426 Milwaukee. Hum.3492.

3 RMS. AND DINETTE—NICELY FURN.; free elec. gas, refrig. 2950 Cullom-av.

WEST.

MENARD MANOR—
1-2-3 room; complete service; quiet residential neighborhood; all rooms large, clean, light, airy. Conv. to all trans. Rents very low. 33 N. MENARD-AV. 5800 West.

$40 UP—ATTR. FURN. 1-2-3 RM. APTS.; free gas, elec., Frigid, maid service; all trans. 50 N. Long-av. [5400 W.] Mans. 9063.

"THE CHATEAU"—18 MINS. TO LOOP; Oak Park's largest and finest apt. hotel. Gentiles, $55. 330 N. Austin-blvd. Vil. 8500.

BEAUTIFUL 4 RM.—COMP. FURN. APT., elec. refrig., good trans. 3402 W. Adams.

1-2 RM. APTS. HOMELIKE, MOD. GENtile, $25 up. 3233 W. 22d and 3623 W. 22d.

4-5 RM., $45-$60; NICELY FURN. WITH radio or piano; lt., gas free. 225 N. Cicero.

4301 MONROE—1-2 RM KIT NEW. DEC.; cln. lin., md. svc., refrig.; gd tr. $40 up.

4 LGE. RMS., 1ST. FL. APT.—NICE LOC. Very reas. 48 N. Waller. Mans. 9535.

WINNIE WINKLE, THE BREADWINNER: Mistaken Identity

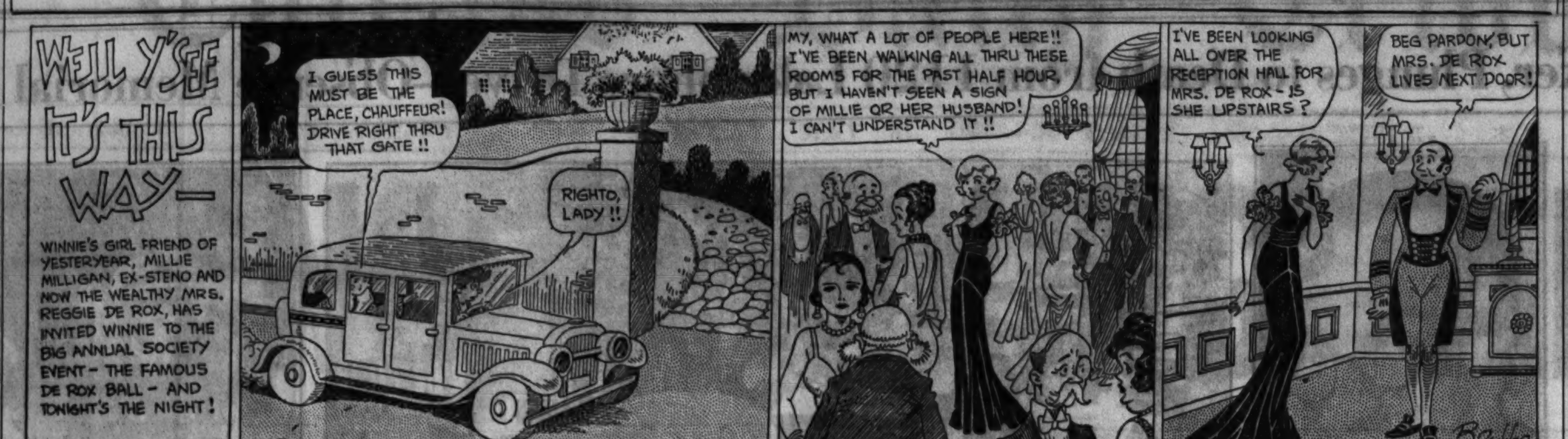

TO RENT—FURNISHED APARTMENTS.

WEST.

THE AUSTIN APT. HOTEL.
1 blk. to L; quiet apt. homes; newly dec.; beau. furn.; daily maid serv.; kit. and bedroom apts.; $45 up; wkly. rates if desired. 5808 W. LAKE-ST.

CHICAGO'S BEST
furn. kitchenettes, elec. refrig., comp. bath; cln., mod.; all tr.; $40 up. 149 N. Le Claire.

SUBURBAN.

FURN. OR UNFURN., WITH OR WITHOUT service, 2-3 rms., tile baths, elec., gas, refrig. incl.; long or short term lease; moderate price. 217 S. Main-st., Lombard 1178.

TO RENT—STORES.

North Side.

EXCELLENT LOCATION FOR DRESS SHOP, millinery, etc.; 16x50; reas. rent. 4846 Sheridan-rd. Ph. Longbeach 4633.

NEAR NORTH SIDE, RT. $40 UP. OGDEN, Sheldon & Co. Franklin 7358.

West Side.

1032 W. MADISON-ST., COR. CARPENTER, 20x85; good for any line business. HOWARD & ORR CO., 82 W. Washington-st.

TO RENT—OFFICES AND SHOPS.

Central.

TRIBUNE TOWER
A superb office building occupied by the executive offices of THE TRIBUNE COMPANY and the Chicago offices of many large national concerns.

A Tower office, an attractive double corner space, and smaller units are now available at reasonable rentals. This building is known throughout the world and merits your investigation if you want fine office space.

Apply to HOLMES ONDERDONK, 1229 TRIBUNE TOWER. Telephone Superior 0100.

ENGINEERING BLDG.
PRIVATE OFFICES. ALSO Furnished and unfurnished. Desk space. Mailing address. Phone and Secretarial Service. 205 Wacker-dr., Suite 200. Central 1689.

32 N. STATE, S. W. CORNER WASH.—Attractive offices, splendid light night servc., cent. of Loop; single, $25 up; with recep. rm., $40 up; few furn. Beau. desk space, steno., phone. SWIGART & CO., Rm. 601.

BEAUTIFUL OFFICES, SALES, DISPLAYS, or studio space; unusually light; low rent. EDWIN J. BOWES JR. & CO., 154 E. Erie-st. Whitehall 6026.

FURNISHED 2 RMS., TRIBUNE TOWER: lake view; executives' desks, red leather uphol. furn., oriental rugs; sublet $115 mo. Apply Trust Dept., Boulevard Bridge Bank.

FURNISHED PRI. OFFICES, DESK SPACE, mail address, switchbd.; steno-secy. serv.; $3 to $65 per mo. 8th flr., 20 E. Jackson.

LOOP OFFICES TO MEET YOUR NEEDS. Very reas. prices. Ph. Dearborn 1770. Judson F. Stone, Agt., 30 N. La Salle Bldg.

920 N. MICHIGAN-AV., COR. WALTON-PL.—FLOORS 4,400 sq. ft.; will divide; suitable for professional or retail bus. Sup. 3912.

DESK SPACE, HIGH CLASS OFFICE, $15 month. Room 1030, 29 S. La Salle-st.

OFFICE—CONWAY BLDG.—IN WELL APpointed suite. Address L S 300, Tribune.

DESK SPACE, MAIL AND TEL. SERV., $3-$15. Rm. 1101, 162 N. State. Dear. 0808.

FURN. PRI. OFC., LARGER UNITS, REAS. rents. Rm. 1101, 162 N. State. Dear. 0869.

TO RENT—MANUFACTURING PROPERTY.

FACTORIES AND WAREHOUSE SPACE—With or without switchtrack. INDUSTRIAL LOCATING CO., Harr. 1200.

STORE FIXTURES.

SHOE SHINING STANDS, MARBLE, 4 chair, complete, $120; 2 chairs, $60. 1120 N. Wells-st.

BUTCHER BOXES, 5X7, 6X8, 8X10, 6X12, like new; ref. counters at a big bargain. Easy terms. Julius Bender, 901 W. Madison.

USED WINDOW DISPLAY FIXTURES, NAT. cash reg., reflectors. 39 N. Halsted-st.

OFFICE FURNITURE, FILES, SAFES.

BANKRUPT STOCKS — NEW AND USED: HALF PRICE; LARGEST IN CHICAGO. OFFICE FURNITURE CLEARING HOUSE. 136 W. LAKE-ST. NEAR LA SALLE.

ENTIRE OFFICE EQUIPMENT OF LARGE brokerage house being sold at great sacrifice; large selection. 312 W. Monroe-st.

DESKS, CHRS., TABLES, FILES, SAFES. Addressograph cheap. 339 S. Wabash, 2d fl.

HI. GRADE OFFIC. FURN. AND EQUIP. OF Bain banks at low prices. 39 N. Halsted.

BUSINESS OPPORTUNITIES.

Businesses For Sale.

BAKERY—2942 W. 63D-ST. REASONABLE. Call Prospect 2817.

BARBECUE AND RESTAURANT — WITH living rms.; year around business; little cash will handle; N. W. cor. West Lake-av. and Waukegan-rd. Wilmette 4485.

BARBER SHOP AND BEAUTY SHOPS FOR Sale—Also fixtures, new and used. PAIDAR CO., 1120 N. Wells-st. Diversey 0200.

BEAUTY PARLOR—FOR SALE—SUPPLIES, equipment. Cash. Easy terms. Catalog sent. GIBBS & CO., 21 S. WABASH-AV.

BEAUTY SHOP IN DEPT. STORE RT., $40; good investment. 3115 Armitage-av.

BLACKSMITH SHOP—OLD ESTABLISHED; fully equipped. Priced to sell. Geo. Weiss, 6 N. Washington-st., Hinsdale.

CANDY STORE — GOOD BUSINESS; FOR sale cheap. 2901 W. 63d-st.

CIGARS, CANDY, ICE CREAM—EXC. LOC. Sacr. 7653 N. Paulina. Rog. Pk. 7023.

CONFECTIONERY—GOOD LOC. FOR RIGHT party; will sacric. or sell equipment. Call Radcliffe 4685, or Beverly 4631.

CONFECTIONERY—NR. H. S., SELL ACCT. illness, with apt.; rt. reas. 5147 Belmont.

DEL.—MOD. FIXT.; LGE. STOCK; CHEAP rt.; stm. ht.; $950; worth dble.; 3 liv. rs. with bath; must sell. 2921 Sheffield-av.

DELICATESSEN—FOR SALE CHEAP ACCT. ill health. Phone Sunnyside 6426.

DELICATESSEN—EST. BUS.; LIV. RMS.; bargain for quick sale. 1809 W. 63d.

DENTAL OFFICE—EST. 35 YRS., WELL eqpd., 6 chrs.; reas. for cash. Can. 0222.

DEL.-GROC.—GOOD LOC.; RT. REDUCED; reas.; 4 liv. rms.; gar. 2172 N. Rockwell.

DRUG STORE—WELL ESTAB. TRADE; GD. lse.; no compet. Reas. 3432 W. 59th-st.

GAS STA.—MANY PAYING INV., $300 UP. Also wtd. A1 man. Sales Serv., R. 865 News Bldg.

GROCERY-DEL. — FRUITS, VEG., COR. store, So. Side busy street; latest fixtures; well stocked; ideal for butcher-grocer; will sac. acct. other business; $750 cash req. Address L D 561, Tribune.

GROCERY—WELL STOCKED, IN CHICAGO'S busiest food shopping district. Reasonable. Phone Graceland 1484.

GROC., DEL.—EX. LOC. NORTH SIDE; reas. For details call Briargate 1621.

HOTELS, KITCHENETTES, RMG. HSES.—Large and small; easy terms arranged. Steinbock & Alexander, 160 N. La Salle.

REST.—SIT. COR. 3 STREETS; MONEY-maker. 10250 S. Vincennes. Cedar. 0342.

RESTAURANT—BEING OUT OF MY LINE, I offer for sale at great sac. my interest [½ or whole] in the finest and best loc. old estab. restaurant uptown, which has brought as high as $14,000 per mo. Write or call. A. Sage [owner], P. O. Box 688, Chicago. Phone Edgewater 5290.

RESTAURANT, CANDY, SODA FOUNTAIN, Cigarette—Transfer cor.; good loc.; fully equip.; high class fixt.; gd. business; low rent; sell reas. acct. illness or trade for small building. 5901 S. Halsted.

SHAMPOO BUS.; TRADEMK., 1,200 JARS, formula; all, $175. Address E D 1, Tribune.

TAILORING STORE—LEAVING CITY. BARgain; cheap rent. Sunnyside 0675.

IF THE KIND OF STORE OR BUSINESS you want to buy is not offered for sale today, why not advertise in the Business Opportunities Wanted Column? Stop in today at one of the Tribune Want Ad Offices, Madison and Dearborn-sts., 1107 E. 63d-st., or call Superior 0100, ask for an Ad Taker.

Partnerships and Investments.

WANT INTERESTED PARTY WITH $10,000 to $20,000 to become associated in management of large going mfr. plant; unusual opportunity; sales executive preferred. Address L S 102, Tribune.

PARTNER WITH $1,000 WANTED IN drug business. Good location. Write 1802 Sheridan-rd., North Chicago.

1ST CLASS CHEF WITH $2,000 FOR ½ int. in estab. loop restaurant; original cost $25,000. Address L N 57, Tribune.

Distributors.

DISTRIBUTORS
Wanted who are financially responsible. Must have organization ability, and be able to carry small stock of mdse. Our product is proved, unique, patented, with great money making possibilities. Dignified mdse. that sells today. Exclusive franchise now being granted for Ill. districts and surrounding states. You will be interviewed by factory representative. Call or write. 1505C Merchandise Mart Bldg.

Distributors Responsible.
Sell remarkable item; no competition; exclusive terr. 162 N. State. Suite 311.

Concessions, Locations, and Leases.

AUTOMOBILE REPAIR SHOP, ALSO BATtery Shop and Radio Store—For Rent—In large North Shore garage. An exceptional opportunity. Phone Haymarket 5030 Tuesday between 8 a. m. and 5 p. m.; ask for Maxwell Kunin.

Wanted.

WANTED—STORE: GOOD LOCATION FOR soft drinks, red hots, sandwiches; reas. rent and lease. Address O 433, Tribune.

REAL ESTATE FOR SALE.

APARTMENT BUILDINGS.

West Side.

$2,100 CASH BUYS BRICK 2 APT., 319 N. Fairfield-av., free from mortgage. OWNER L. C. Mills, 160 N. La Salle. Frank. 3340.

2 FLAT BRK., 5-6 R., 2 CAR GAR., H. W. ht.; will finance. Address O 89, Tribune.

HOUSES.

North Side.

6 ROOM RESIDENCE, EXTRA 30 FT. LOT, beautifully landscaped; near L; sacr.; $1,500 cash. Address L T 312, Tribune.

Northwest Side.

6 R. BR. BUNG., IRV. PK. DIST., 30 FT. lot; 1 car gar.; st., alley pd.; $4,950. BEESLEY, 4219 Irving Pk.-blvd. Pens. 2726.

6 RM. BRK. BUNG.—2 CAR GAR., LOT 33x125; reas. 5045 N. Hamlin.

REAL ESTATE—SUBURBAN—SOUTH.

General.

$15 MO. BUYS A SMALL NEW 4 ROOM house on a full acre of land; nr. Chicago city limits and good trans.; $150 cash req. Title guaranteed by Chicago Title and Trust Co. Address L P 267, Tribune.

3 RMS. AND BATH ON I. C. SUBN.; BIG garden lot; $2,250; $60 dn., $20 mo. Address A H 484, Tribune.

REAL ESTATE—SUBURBAN—S. W.

Tinley Park—47 minutes to loop.

DRIVE OUT FOR FRESH EGGS, POULTRY, vegetables; 1 and 2 ac. farms, mod. bldgs.; terms or will rent with option to buy. Grover C. Elmore, 100 N. La Salle. Fra. 2650.

REAL ESTATE—SUBURBAN—NORTH.

Glencoe—30 minutes to loop.

FORCED SALE—MUST BE SOLD SUNDAY or Monday. Beautifully located and finely built 7 rm. and screened in porch, garage attached, stucco and timber house. 4 bedrms. Large living rm. and fireplace. Wonderful large grounds, flowers, trees and shrubs. Near trans., school, lake and Sheridan-rd. Will close for $16,750 for immediate sale. Tms. 1030 MEADOW-RD., Glencoe. Ph. 1489.

Lake Forest—40 minutes to loop.

20 ACRES—FORCED TO SELL. ADDRESS L T 273, TRIBUNE.

Wilmette—22 minutes to loop.

WILMETTE VACANT WAY BELOW MKT. value. Will finance your home. Dr. F. L. McGrath, 2001 Highland-av., Wilmette.

REAL ESTATE—SUBURBAN—N. W.

Arlington Heights—33 min. to loop.

MUST SELL AT ONCE—MY 5 RM. MOD. home on 5 acres, or will divide. On paved road near town. Perfect chick. or truck farm. No reas. offer refused. Behrens, 537 S. State-rd., Arlington Heights.

Barrington—47 minutes to loop.

FORECLOSURE BARGAIN—5 R. HOUSE, 2 acres. Rand-rd.; furn. ht.; comp. bldgs.; ideal poultry farm; terms. State 3861.

Park Ridge—21 minutes to loop.

2 ACRES, CLOSE TO PARK RIDGE; NEW 5 rm. bung., bath, furn. ht., elec.; black soil, plowed; $6,800. Ph. Park Ridge 61.

REAL ESTATE—SUBURBAN—WEST.

General.

4 Acres, Hse. and Outbldgs.
Must sell at once, fine soil, good home and poultry house; need $250 cash, bal. $35 mo. Address A G 221, Tribune.

$800 EQUITY IN NAPERVILLE LOT, $300 bal. $275. Address L L 216, Tribune.

Glen Ellyn—36 minutes to loop.

EXTRAORDINARY GLEN ELLYN BARGAIN.
A beautiful 7-room home, with 2-car garage, in Glen Ellyn, for sale at truly extraordinary price and terms. House only 4 years old. Every modern convenience; hot water heat, water softener, instantaneous heater, tile bath, side drive, etc. Immediate possession. Located at 233 Park-blvd., corner Wingate-av., only 35 minutes from Loop. Call any time Sunday and Monday, or phone BEV. 0630. Also fine 6 room home in Glen Ellyn for rent.

La Grange—21 minutes to loop.

5 RMS., ENCLOSED PCH., OIL HT., NAT. fireplace, 2 car gar., beaut. wooded cor. 50x135; all impvts. paid; best loc.; real op. for cash. 240 S. Catherine. La Gr. 5269.

Lombard—31 minutes to loop.

SELL OR RENT—MOD. 7 RM. HOME; LGE. liv. rm.; 4 bdrms., gar.; lge. lot, fruit, etc. Nr. trans. 143 N. Main-st. Lombard 494.

ESTATES PROPERTY.

BEAUTIFUL COUNTRY HOME—13 ROOMS and 3 baths; 3 car garage; 41 acres, wooded; good transportation; immediate possession. Inspection today and Monday. Good terms. A. STEWART, 14½ Main-st., St. Charles, Ill. Phone St. Charles 496.

REAL ESTATE—SUMMER RESORTS.

HOME ON LAKE MICHIGAN, NEAR Saugatuck, with private beach; completely furnished; 4 bedrooms, 3 baths; 3 car garage; furnace; frigidaire; elec. stove; radio; very reasonable. Address A 477, Tribune, or Geo. Morgan, Douglas, Mich.

SACRIF.—ROCK LAKE, NR. ANTIOCH; LG. new 6 rm. hse.; scrnd. pches.; compl. finished; on 3 lots on high bluff; landscaped; evergreens, shrubs. Owner must sell this wk. $3,850. Tms. No trades. Kil. 1470.

8 RM. HOME, 70 MI. FR. CHI.; WILL BE modern throughout; comp. furn.; will sell on co-op. basis; 200x150 ft. ground; total pr., $1,500. Address L T 282, Tribune.

BEAUTIFUL NEW LORRAINE SUBDIVIsion of Kankakee river; high and dry homesites; very reasonable; easy terms. Neil Metcalf, Momence, Ill.

NEW COTTAGE ON W. SIDE OF ROUND lake, 35 mi. N. W.; barg.; $695; $95 dn., bal. $20 mo. Address L S 155, Tribune.

LAKE GENEVA, WIS.—10 RM. HOME, beaut. furn.; priv. beach; sac. for cash. North Town Realty Trust, 5242 N. Clark.

REAL VALUE—NEW SUMMER COTTAGE at lake, nr McHenry, 1 hr. Chicago, $750; easy terms. Address L P 266, Tribune.

NEW 5 RM. HOUSE, ¾ A. LAND—1 MI. from Lake Mich., 80 mi. from Chi. Barg. Manhattan Pickle Co., 1053 Washburne-av.

BY OWNER—LRG. FOX RIV. WAT. FRT. lot; $500; tms. Address L T 275, Tribune.

REAL ESTATE—FARM LANDS.

Illinois.

10 ACRES OF GOOD FARM LAND FACING paved road, near Dundee; price $1,500, $300 cash. Phone Central 2733.

8 AC., 6 R. HOUSE, ETC., ORCHARD; NR. Libertyville; $3,500; ¼ cash; imm. poss.; real bargain. Address O 96, Tribune.

40 AC., $3,000; ½ CASH; 40 MI. N. W., ON hiway; no bldgs. Address O 359, Tribune.

Michigan.

5 RM. BUNG., EDGE PRETTY VILLAGE; S. W. Mich.; gar., hen hse., elec. lts.; ½ ac. $1,650. Terms. Address A G 563, Tribune.

7 A.—GOOD BUILDINGS; ELEC. AVAIL.; 20 rods lake; 135 fruit trees; close estate; $2,200; $500 cash. Roessler, 140 S. Dearborn.

100 A.—LOAM SOIL; 4 MI. CITY IMP. RD.; orchard; 9 r. hse., barn. $3,950; $500 cash, $200 year. Evans-Tinney, Fremont, Mich.

Wisconsin.

SOO LINE LAND GRANT LANDS IN UPper Wisconsin. Free information. Ask for Booklet No. 53. Homeseekers' rates. Address H. S. FUNSTON, Land Dept., Soo Line Ry., Minneapolis, Minn.

Miscellaneous.

5 ACRES NR. CHICAGO, $750; $20 CASH, $10 a mo. 10310 Michigan-av. Pul. 4000.

REAL ESTATE SERVICE.

IF YOUR PROPERTY IS FOR SALE AND the price is right, see us. Write or phone 450 Diversey-pkwy. Bittersweet 5300.

REAL ESTATE WANTED.

Apartment Buildings.

LARGE APT. BLDG., BY PRIV. PARTY; NO proration. Address L T 313, Tribune.

Business Property.

HAVE CUSTOMERS WITH CASH FOR ONE story Chicago business property. FRANKENSTEIN & CO., 33 N. LA SALLE.

Vacant.

PRIVATE PARTY WILL BUY CHICAGO OR suburban vacant or improved, clear or incumbered. Address L N 39, Tribune.

SELLS FIRST MORTGAGE!

This want ad ran in three consecutive issues of the Tribune Want Ad Section. On the second day one of several prospects bought the mortgage.

MORTGAGES FOR SALE AND WANTED.

FOR SALE—1ST MORTGAGE, $4,000; WILL discount 10 per cent. Irving 0000.

Need financial aid? Want ads in the Tribune Mortgages, Real Estate Loans, Financial or Loans classifications can help you find it. Place a Tribune Want Ad today.

CALL SUPERIOR 0100—ADTAKER!

REAL ESTATE FOR EXCHANGE.

Apartment Buildings.

2 BRK. BLDGS., NR JACKSON-BLVD., 10 rms., subject to $2,500 each, 3½ yrs. to run.; furn. comp.; full of roomers; 5 baths; running water in all rms.; 2 car brk. gar. Will sell, trade for farm or what? ADDRESS L P 286, TRIBUNE.

5317 WINTHROP, ALSO 5110 WINTHROP. Will trade these 2 good income properties for North Shore homes and assume. This is worth while. Edgewater 1501.

559-61 ROSCOE-ST., HIGH GRADE 6 APT. bldg.; subj. to bank loan. Dea. 3040.

Business Property.

2 STORES WITH 5 AND 7 RM. APT. North; h. w. ht.; $7,000 mtge. straight. Trade for 80 ac. farm with bldgs. Must have some woods. Address L N 77, Tribune.

Farms and Acres.

375 AC. FINEST BLACK SOIL IN IND.—All in cultiv.; 8 rm. house, elec., 2 large barns, silo, windmill, cribs, chicken house. All A-1 shape; want 6 to 24 flat; must prorate taxes, etc. P. Baum, 1517 W. 63d-st.

WILL SELL CHEAP TO CLOSE ESTATE 10 and 50 acre grapefruit groves; 2 houses; close to Harlingen; good roads; small payments. Address O 236, Tribune.

FINANCIAL

CHATTEL MORTGAGES MADE ON BUSIness, automobiles, furniture, etc. Apply 2035 North Western-av. Open evenings.

REAL ESTATE LOANS.

First Mortgage.

CASH FOR 1st MORTGAGES
on Chicago and suburban residences. Good location—owner-occupied—non-defaulted. AMERICAN GENERAL UNDERWRITERS Wabash 1199. 175 W. Jackson-blvd.

WISH TO BORROW $10,000 FOR FIVE [5] years. Security 450 acres of Indiana's finest cultivated farm land. Free from all liens or incumbrance. Address E D 20, Tribune.

Junior Mortgage.

2D MORTGAGE LOANS
TRUSTEES SYSTEM SERVICE,
TRUSTEES SYSTEM BLDG., N. E. CORNER WELLS AND LAKE-STS....ANDover 2121.
1630 BELMONT-AV. ......GRAceland 3800
3940 W. MADISON-ST. ......KEDzie 2222
724 W. 63D-ST. ....ENGlewood 1230.

2D MORTGAGES MADE IN 1 DAY TO PAY taxes and paymts. on 1st mtg. Rand. 9149. SIMMONS BROTHERS, 69 W. Washington.

LOANS.

Personal, Property, and Salary.

Why pay more than Household's low rate?

The nationally known HOUSEHOLD LOAN PLAN offers cash loans of $300 or less to husbands and wives at reasonable rates.

Loans above $100 and up to $300 are made at a rate less than the usual small loan rate.

Quick service. Strictly confidential. Husband and wife only need sign. No endorsers. 20 months to repay.

LOOP:
77 W. Washington, 10th floor. State 0101
105 W. Monroe, 5th floor. Central 2559
105 W. Madison, 11th floor. Franklin 0885
ROGERS PARK:
1737 Howard-st., 2d floor. Rog. Park 8320
WEST:
4010 W. Madison-st., 4th floor. Kedzie 0704
9 S. Kedzie-av., 3d floor. Van Buren 0100
CICERO-BERWYN.
6012¼ W. 22d-st., 2d floor. Cicero 6400
OAK PARK.
1140 Lake-st. 3d floor. Euclid 503
NORTHWEST:
2800 Milwaukee-av., 5th floor. Capitol 3440
4710 Irving Park. 2d floor. Pensacola 4570
NORTH:
1951 Irving Park, 2d flr. Buckingham 1006
4753 Broadway, 11th floor. Longbeach 7163
SOUTH:
736 E. 63d-st., 2d floor. Fairfax 2839
841 E. 63d-st., 4th floor. Plaza 8360
6856 S. Halsted-st., 2d floor. Englewood 5534
SOUTHWEST:
6255 S. Ashland-av., 2d floor. Hemlock 4510
2355 W. 63d-st., 2d floor. Republic 4472
SOUTH CHICAGO.
9130 Commercial. 2d floor. S. Chicago 0103
ROSELAND:
11106 S. Michigan. 2d fl. Commodore 3880

HOUSEHOLD Finance Corporation

How Is This for Service?
SALARY LOANS On Your Signature Only
NO EXTRA CHARGE for the Extra Service. No delay—no endorsers and no mortgages. You get the full amount of your loan—$25 to $300—ON YOUR SIGNATURE.

TERMS TO SUIT. Repay any day, week or month and pay ONLY for the actual time you have the loan.

PHONE AND LEARN—You will be delighted with LOCAL'S simple liberal method.

LOCAL IS THE ONLY large company specializing in SALARY LOANS. Furniture, Auto and Co-Maker loans made when requested.

LOCAL LOAN CO.
UNDER STATE SUPERVISION.
27 W. WASHINGTON. RANDOLPH 8400.
821 W. 63D-ST. ENGLEWOOD 7800.
1212 N. ASHLAND. BRUNSWICK 3100.
4013 MILWAUKEE. AVENUE 1400.
1 N. CRAWFORD. KEDZIE 5900.
8 N. OGDEN-AV. HAYMARKET 4700.

FURNITURE LOANS—$10 TO $300. C. C. ERD. 7 S. Dearborn, Room 916. Central 4733.

LOANS.

Personal, Property, and Salary.

Commonwealth Customers—PAY LESS—for LOANS

$2.93 is the average Monthly Cost of a $225 loan under COMMONWEALTH'S Reduced Rate. This allows 25 months for repayment. There is no lower cost than this in Chicago.

COMMONWEALTH'S rate on amounts above $100 is substantially lower than the lawful rate usually charged.

THE personal property which nearly every family owns and the signature of husband and wife enable one to secure any amount up to $300 quickly and easily.

NO FEES. You get full amount of the loan and up to 25 months to repay. Interest at the Reduced Rate is charged only while you keep the money.

Also Salary and Auto Loans.

9—CHICAGO OFFICES—9

COMMONWEALTH—LOOP, WABASH 8233. 209 S. State-st., Room 600 Republic Bldg.
COMMONWEALTH—NORTH, 4803 Lincoln-av., Rm. 215. Longbeach 3456.
COMMONWEALTH—ROGERS PARK, 1791 Howard-st., Rm. 212. Rog. Pk. 0754.
COMMONWEALTH—NORTHWEST, 4013 Milwaukee-av. Rm. 307. Avenue 0443.
COMMONWEALTH—WEST, 9 S. Kedzie-av., Rm. 231. Kedzie 1437.
COMMONWEALTH—OAK PARK, 137 Marion-st., Rm. 206. Village 6886.
COMMONWEALTH—SOUTH, 6306 Cottage Grove, R. 305. Hyde Pk. 0604.
COMMONWEALTH—SOUTHWEST, 6314 S. Western-av., R. 201. Prospect 3130.
COMMONWEALTH—ROSELAND, 11112 S. Michigan, R. 220. Pullman 6615.

Commonwealth Loan Co.
BUSINESS ESTABLISHED 1887.

If YOU need money NOW—
QUICK SERVICE. CONFIDENTIAL LOANS.
$25 to $300 on salary or furniture
EASY REPAYMENT. LEGAL INTEREST RATE.
UNDER STATE SUPERVISION. ESTABLISHED 30 YEARS.
T. B. WARD
8 S. DEARBORN, RM. 612. RAND. 2060.

PERSONAL FINANCE COMPANY OFFERS YOU
the most complete loan service in Chicago for a cost less than allowed by law.

REPAYMENT TERMS ARE SMALL to correspond with present day economic conditions and salaries.

Save time by choosing the PERSONAL OFFICE near your home.

Family financing is our specialty. A Money Credit Account with us will be honored in any of more than 300 affiliated PERSONAL OFFICES from coast to coast.

REMEMBER—The cost of PERSONAL service is always uniformly low.

PHONE, WRITE OR VISIT the nearest PERSONAL office for your information.

NORTH—PERSONAL.
4554 Broadway, 2d fl. LONgbeach 4082.
4770 Lincoln-av., 2d fl. LONgbeach 6357-8.
NORTHWEST—PERSONAL.
3982 Milwaukee-av., 2d fl. PALisade 0989.
WEST—PERSONAL.
4010 W. Madison-st., 2d fl. NEVada 2134.
SOUTH—PERSONAL.
757 W. 79th-st., 2d fl. RADcliff 8228
841 E. 63d-st., 3d fl. HYDe Park 1472.
SOUTHWEST—PERSONAL.
2403 W. 63d-st., 2d fl. REPublic 7229.
OAK PARK—PERSONAL.
1040 North-blvd., 2d fl. VILlage 6840
CICERO-BERWYN—PERSONAL.
5623 W. 22d-st., 2d fl. CICero 5202.
EVANSTON—PERSONAL.
708 Church-st., 2d fl. GREenleaf 6081

Personal Finance Co.

SALARY OR FURNITURE LOANS. $10 TO $300. IMPERIAL CREDIT CO. 30 W. Washington-st., 11th floor. Fra. 8924. SOUTH SIDE OFFICE: 6317 S. Halsted-st., 2d Floor. ENGLEWOOD 0108.

BUSINESS LOANS
up to $10,000 on the equipment of factories, restaurants, laundries, hotels, rooming houses, etc.; easy time payments. Also loans on accounts receivable. F. BOLAND, 215 W. Randolph. Frank. 1966.

MONEY FOR TAXES.
$50 to $300. Furniture or salary loans. CHICAGO FINANCE COMPANY, 11 S. La Salle-st., Rm. 1301. Central 1060.

QUICK PRIVATE LOW RATE LOANS. PUBLIC LOAN CORPORATION. 4013 MILWAUKEE-AV. PH. PEN. 8144.

STOCKS AND BONDS.

TAX ANTICIPATION WARRANTS.
ALSO SCRIP. IMMEDIATE CASH. TIME FINANCE CORPORATION. 123 W. Madison, 20th Floor. Ran. 0814.

WE BUY AND SELL TAX WARRANTS FOR CASH. R. C. MITCHELL, 111 W. WASHINGTON, RM. 517. FRANK. 1610.

WE BUY OR LOAN ON R. E. BONDS, TAX warrants. Suite 712, 134 N. La Salle.

CASH PAID FOR TAX WARRANTS, REAL estate bonds. Rm. 504, 72 W. Washington.

BUILDING MATERIALS.

Lumber.

YOU WILL POSITIVELY SAVE MONEY ON lumber, millwork, roofing, wallboard, etc. 3509-15 Belmont-av. Independence 4800.

MORTGAGES.

CASH PAID DEFAULTED OR UNDEFAULTed 1st mtgs. Rothschild, Inc., 100 N. La Salle.

PRINTING MACHINERY AND SUPPLIES.

10X15 C. AND P. GORDON AND MILLER new series. 2221 N. Western-av.

OFFICE DEVICES.

ELECTRIC MULTIGRAPH, AUTOMATIC feed, $125. Pruitt, 190 N. La Salle.

USED AUTOMOBILES FOR SALE.

IF PRICE TALKS HERE IT IS!

UNDER $100.

'28 Ford A Cpe...$75	'27 Chrysl. 70 Ch. $75
'26 Buick Sedan.. 75	'27 Essex Ch..... 45
'27 Nash Coach... 95	'27 Essex Sedan.. 45
'26 Chrysl. 58 Rd. 65	'27 Oakland Ch... 35
'27 Chev. Coach.. 45	'26 Nash Sedan... 45

UNDER $200.

'28 Pontiac Sed. $145	'28 Chev. Sedan. $115
'29 Essex Coach. 165	'29 Chev. Coach. 145
'29 Sport Fordor 125	'28 Stude. Sedan. 145
'28 Oakl'd Land. 125	'27 Hup 8-V Cpe. 135

UNDER $300.

'30 Ford Cabr....$250	'28 Nash Ad. Sd. $250
'30 Buick M. Ch. 295	'29 Nash Coach.. 275
'29 Chev. Sedan.. 225	'30 Ford Tudor.. 235

UNDER $400.

'29 Nash Sp. Sd. $375	'31 Plymth. Sed. $365
'31 Ford Coupe. 335	'29 Nash Sp. Cp. 350
'29 Hudson Vict. 375	'30 Stude. Coupe. 385
'30 Chev. Sedan. 325	'30 Dodge Coupe. 395

$400 TO $900.

'31 Nash Sedan.	'31 Auburn P. H. Sed.
'31 Chrysler 6 Cpe.	'30 Huds. De L. Sed.
'31 Hupp. 6 Sed.	'30 Marmon Sedan.
'31 Oakland Sed.	'30 Stude. Sedan.

ATTRACTIVE TERMS.
15 YEARS ON THE SOUTH SIDE.
7445 Stony Island-av.

CASH TALKS
WE ARE OPEN TODAY. SEE OUR NUMEROUS USED CAR BARGAINS NOW.
Northwest Buick Co.
3801 LAWRENCE-AV.

100 REPOSSESSED CARS; LOWEST PRICES in town; exceptionally values. Terms. Trd. West Side Auto Exch., 4637 W. Madison-st.

AUBURNS
We offer 12 late model Auburns at $100 to $300 under the market prices. Only a small down payment is necessary. School scrip accepted. 5 days' driving trial.

'29 AUBURN 8 BROUGHAM. A thorough examination and a demonstration that will convince you it's like new today $265

'30 AUBURN 6 BROUGHAM. A snappy car with a world of power and pep. Extras galore. Special for $395

'30 AUBURN CONVERTIBLE SEDAN. Has wire wheels, side mounts, etc. A handsome car that runs like clockwork. Only $565

STUDEBAKER SALES CO., 26TH AND MICHIGAN.
OPEN TODAY. CAL. 6492.

AUBURN—GETTING CHAUFFERED CAR, so will sell late 1931 8 Sedan. 6 wire wheels, driven only 5,000 miles; condition like new; price $700 cash; no trades or lower offers considered, as this is a rare chance to get car like new for less than half of cost. Inspection Loop garage. Address L P 404, Tribune.

AUBURNS—1932.
Several V-12 and 8 [used] Custom and Convertible Sedans, at tremendous savings. Terms and trade. Charles Lange & Co., 2479 Milwaukee-av. Capitol 2800.

AUBURN—1931, 8'S, SEDANS [2], BROUGHAMS [2], ALL PRACT. NEW. CARS LISTING TO $1,650. PRICED TO CLOSE OUT LOW AS $695. MR. JOHNSON, 1132 DIVERSEY-BLVD.

AUBURN—LATEST 1930 LIGHT 8 4-DOOR sedan; wire wheels; fully equipped; 90 day guarantee; $375; terms or trade. ALWAYS OPEN. 2810 MADISON.

AUBURN 8 CONVERTIBLE SEDAN, 1931 sport; free wheeling; 6 wire wheels, etc. Barg. Gambill Motor Co., 2230 S. Michigan.

AUBURN—1930 PHAETON SED., MOD. 125; cost $2,300. My price, $495. Alb. 0811.

BUICK 1931 DE LUXE.
5 PASS. COUPE; 6 W. W.; side mounts, spotlight, hot water heater, etc. BIG SAVING. Gold Seal Guarantee. LINCOLN PARK BUICK, 2825 N. Halsted-st.

BUICK—1931 7-PASS. SEDAN, $1,250; SIDE mounts; 6 wire wheels; complete equipmt. James Levy Motors Co., Michigan at 23d.

BUICK—'30-68 DE LUXE 5 P. COUPE; fully eqpd.; 6 w. whls., fend. wells; car is pract. new; $690. 2424 Milwaukee-av.

BUICK—1930 BROUGHAM, MODEL 61; EXcell. mechanically; a real buy at $595. 6935 STONY ISLAND. DORCH. 1415.

BUICKS—ALL MODELS USED '32 AND '31. Lowest prices in town. Terms or trade. West Side Auto Exch., 4637 W. Madison-st.

BUICK — 1928, MAROON COLOR, 5 PASsenger coupe; perfect condition; guar.; $295. Terms ar trade. 2810 MADISON.

BUICK—1928 7 PASSENGER SEDAN NEW General tires, $125. Forest 2435.

BUICK—1926 5 PASS. COUPE, EXTRA GD. $65; barg.; tms. 6749 Perry. Went. 4748.

CADILLAC—1929 TOWN SEDAN; WHITE wall tires, trunk, heater; like new; original cost $3,800; practically given away; $875. O'Rourke, 2433 S. Michigan.

CADILLAC—1926 V-63 BROUGHAM, FIVE tires, mech. perf. Excellent shape, $125. Owner. Hyde Park 1120.

CADILLAC—1929 5 PASS. TOWN SEDAN; A1 cond.; will not refuse reasonable offer. Ph. Tuesday. Armitage 0224.

CHEVROLET—1930 SED.; 2 DR. HAS BEEN well taken care of. Reduced to $245 today. 1210 E. 63D-ST.

CHEVROLET—1931 4 DOOR SEDAN WITH 6 wire wheels. I must sell my car because of salary reduction. Phone Long Beach 7812, apt. 511, today, 9 a. m. to 1 p. m.

CHEVROLET—1930, WIRE WHEEL SPORT roadster; $195; runs and looks like new. 3333 W. Madison-st.

CHEVROLET—USED '32 COUPE OR 2 DR. Radio eqpd.; $100 dn. Bal. 18 mos. Fully guar.; rare chance. 6749 Perry. Went. 4748.

CHEVROLET—1931 COACH; LIKE NEW; in every respect; priced low at $335. Tms. Garfield Chevrolet Sales Co., 2 E. 55th-st.

CHEV.—'31 COACH; DRIV. LITTLE; NEED csh. 1901 S. Springfd. Roc. 8782 aft. 6 p.m.

CHEVROLET—LATE 1931 COACH, $365; same as new. $95 dn., trd. 7319 S. Halsted.

CHEV.—'29 COUPE; LIKE NEW, $135. Barg. $35 down. 6749 Perry. Went. 4748.

CHRYSLER 75—1929; 6 WIRE WHEELS, heater, spot light, new tires; gd. cond.; $375 or best offer takes. 7330 Stewart-av. Triangle 5200.

CHRYSLER — 1930 MODEL 77 DE LUXE Sedan; 4 speeds forward; 6 wire wheels, 2 fender mounted; fully equipped; $595; guaranteed; terms. 2810 MADISON.

CHRYSLER—1931 8 DE LUXE SEDAN, 6 wire wheels, side mounts, trunk rack. A beauty. $695. Terms. 4444 Irving Park-blvd.

CHRYSLER—'31 8 DE L. CPE.; 6 WIRE wheels, sold to close estate. Any reasonable offer. Harry Hintz, Elgin, Ill. Tel. 3497.

CHRYSLER—1929 SEDAN, 4 DOOR, $395. New tires, spotlight, etc. E Z terms. LOGAN SQUARE BUICK, 2468 Milwaukee.

CHRYSLER—1929 SEDAN, MODEL 75; MEchanic, excell.; good paint and tires, $350. 6935 STONY ISLAND. DORCH. 1415.

CHRYSLER—1930 77 SEDAN, $475; RUNS smooth; good tires; car in A1 condition. 6935 STONY ISLAND. DORCH. 1415.

CORD—'31 CABRIOLET; LOW MI.; $350 extra equip.; virtually new; pract. given away; $1,175. O'Rourke, 2433 S. Michigan.

DE SOTO—1930 DE LUXE 8 CYL. CABRIolet; see to apprec.; sacrifice at $295. 245 MADISON-ST., OAK PK. AUSTIN 4903.

D-O-D-G-E-S.
Ten fine used Dodges, 1931s, 1930s, and 1929s—priced at $245 to $445. All popular models. No where else in town can you get a good Dodge as reasonable as here. Liberal terms. Open today. Studebaker Sales, 26th and Michigan.

FORD—LATE 1931 VICTORIA COUPE; MOtor, tires, and finish A-1; $125 down. BEN T. WRIGHT, INC., 1107 N. Clark-st.

FORD—LATE 1931 COUPE; BEST OFFER; in storage, all wint. Must sell $95 dn. Will tr. 7319 S. HALSTED-ST.

FORDS — 1929, 1930, AND 1931S; ALL types and models; bargs.; terms or trade. LAWDER BROS., 6900 VINCENNES-AV.

FORDS—1929 COUPES AND TUDORS, 6 ON hand, at bargain prices. See at garage, 3554 Montrose-av. Keystone 3800.

FORD '31 VICTORIA COUPE; A1.....$310
Ford '31 Town Sedan; almost new....$350
$30 down. Guar. 2751 W. Madison.

FORDS—BIGGEST SELECTION. 1931, 1930, 1929, all models. Lowest prices. GLENN E. HOLMES, INC., 30 East Lake-st.

FORDS—LATE '29 COUPES TUDORS; $135 each. Barg. Lawder Bros., 6900 Vincennes.

FORD—'32 USED V-8 TUDOR, $100 DN., 18 mos. to pay. 7319 S. Halsted. Rad. 8700.

USED AUTOMOBILES FOR SALE.

BARGAINS! BARGAINS! BARGAINS!

'26 Dodge Sedan	$26
'27 Pontiac Coach, 2d ser	27
'24 Chrysler Sedan, 100%	28
'27 Whippet Coach	36
'27 Oldsmobile Coach	73
'27 Chrysler Brom	95
'27 Chandler Metropolitan Sedan	95
'27 Stude. Dictator Sedan	95
'27 Hudson Coach, 2d ser	145
'29 Chevrolet Sedan	165
'30 Ford Roadster, rumble	195
'27 Packard Sedan	295

STUDEBAKER LOT,
1835 RIDGE-AV., EVANST'N

FORDS—1,000—CHEVS.
Chicago's Oldest and Largest Exclusive Ford and Chev. Finance Co. OFFERS THE BEST SELECTION IN TOWN.
MAKE YOUR OWN TERMS.
'29-'31 MODELS. $70 up. '27-'28 MODELS. $25 up.
FREE 1932 STATE LICENSE.
Cars like new and backed by a 90 day written guarantee that means something. Your car taken as down payment. Always open.
WALTON FINANCE CORP.
940-958 MILWAUKEE-AV.

FORDS—LATE 1931'S
$75 down. $6 week. No endorsers. Satisfaction guar. or your money back. 1932 STATE LICENSE FREE.

1931 Coupe, ex. cond., extras	$265
1931 Tudor, very clean	295
1931 4 door Sedan, ex. value	350
1931 De Luxe Rdstr., like new	325
1931 Victoria, many extras	350

Your '28 or '29 Ford taken as down paymt. LITSINGER, 928 W. Jackson. Alw. open. OVER 35,000 SATISFIED OWNERS.

F-O-R-D-S.
25 late models, 1931s, 1930s and 1929s—sedans, coupes, and roadsters—at 20% to 40% under all other Ford offerings in Chicago. If you want a good Ford at a cheap price, be sure to see us first. Liberal terms. Open today. STUDEBAKER SALES, 26th and Michigan.

FORDS—BUY WITH CONFIDENCE. $20 to 1-3 DOWN. 150 late model Fords, all types and models, to be sold for bal. due. 90 DAY GUARANTEE. M. J. KELLY, 4445 W. MADISON-ST.

FORD—1929 CONV. COUPE; LIKE NEW; side mounts; wond. running; sacrifice; $40 down. Rare chance. 6749 Perry. Went. 4748.

FORDS — 1928 TO 1931. ALL MODELS. PRICED TO SELL AT ONCE. HESSER & SODEN. 1234 MORSE-AV.

FORDS—50 COUPES, SEDANS, $20 EACH. Cars look and run like new. Have 5 good tires. Levy, 724 Milwaukee-av.

GARDNER — '31 SPORT ROADSTER, 4 speed, practically new, $295. Terms. 5107 N. Clark-st.

NASH—CABR., '28; PERF. SHAPE; $125. ESSEX COACH, 1928, $95. MASTER 6 BUICK, 1927, $110. 1242 S. Racine-av., gas station.

HUDSON—1929 4 DOOR SEDAN; 6 CYL.; your chance to pick up a bona fide custom built 5 passenger that was turned in with original paint and tires; used short distance; painted blue; special broadcloth upholstery; patented oiling system, compensated crankshaft trunk; 6 tires like new; fender wells; guaranteed. See it at once; $425. Butler Motors, Inc., 2457 Michigan-av. Mich. 2000.

HUPMOBILE—1931 MODEL C 4-DOOR 5-passenger sedan; free wheeling; used very little; fully equipped; original cost $1,865; our price $695; guaranteed; terms or trade. ALWAYS OPEN. 2810 W. MADISON.

LA SALLE—1931 DE L. 7 PASS. SEDAN; 6 w. w., s. mts., spotlt., etc. Nearly new. A real buy. Chrysler Deal'r, 3236 Jackson-blvd.

LA SALLE—'29 SPORT PHAETON; DUAL windshield; 6 w. w.; trunk rack, spotlite; A1 cond.; $75 dn. 5710 Broadway. Lon. 1252.

MARMON—1931 SEDAN; WIRE WHEELS, SIDE MOUNTS; A BEAUT. CAR. $465. 6935 STONY ISLAND. DORCH. 1415.

NASH—1932 EIGHT SEDAN; WIRE WHLS. side mounts; used; sacrifice for $675. 6935 STONY ISLAND. DORCH. 1415.

NASH—'28 SEDAN; NEW TIRES; EXTRA gd.; $95; terms. 6749 Perry. Went. 4748.

OLDSMOBILE—LATE 1930 SEDAN, $395; wire wheels; side mounts. Terms, trade. Fitzpatrick, 6555 Cottage Grove. Mid. 4200.

OLDS—'27 4 DR. SED.; PRI. PTY.; SAC. $55; runs fine; today aft. 5. 5833 B'way.

PACKARD—8 '30 MODEL 740 CONV. CPE.; reconditioned; whitewall tires; fully eqpd.; guaranteed; $1,275. Packard Motor Car Co. of Chicago, 2357 Michigan-av. Cal. 7400.

PACKARD—'27 CLUB SEDAN, BEAU. CONdition, excel. tires, $135, or best offer. 3940 N. Seeley. Ph. Wellington 6437.

PACKARD—DE LUXE SEDN., FINE CAR. $450; part diam. 443 '28. Rog. Pk. 6100.

Pierce-Arrow 80 Coupe.
1927, original condition; been in storage 1 year. $75 down; balance, $5 notes. 5107 N. CLARK-ST.

PIERCE-ARROW—1930-B 6 WIRE WHL. sed.; cost $3,985; my pr., $895. Alb. 0811.

PLYMOUTH—1932 FLOATING POWER 2 dr Sedan Used. PRICED RIGHT. KULLBERGER CHRYSLER, 1441 E. 75TH.

PLYMOUTH—USED 1932 SEDAN; $485, $100 down. Will trade. 7319 S. Halsted.

STUDEBAKERS.
1931 MODELS.
We offer exacting eight 1931 free wheeling Studebakers that were driven by executives of the Studebaker company for only a short time. They are like new in every detail and are backed by a 90 day guarantee. Here is your opportunity to get a Studebaker President, Commander, Dictator or Studebaker Six in the model you prefer at a saving of over 50%. 18 months to pay. Open today. Studebaker Sales, 26th and Michigan.

STUDEBAKER—LATEST 1931 PRESIDENT De Luxe Sedan; 6 wire wheels, fender wells, chrome tire covers; fully equipped; $895; guar.; terms or trade. 2810 Madison.

VIKING—1930 SEDAN; MUST SACRIFICE at once; good cond.; will make exc. family car. Call K. W. Anderson, State 9810.

WHIPPET—1928 COACH; LIKE NEW; bright fin.; cush. not worn; extra fine run.; $75; worth double. 6749 Perry. Went. 4748.

MOTOR TRUCKS.

FORD, CHEV.—200 TO PICK FROM. THE BEST SELECTION IN CHICAGO. All type bodies. 90 day guarantee. LOWEST PRICES—EASIEST TERMS.
940 TO 958 MILWAUKEE.

40 TRUCKS SACRIFICED.
ALL MAKES, SIZES, MODELS. A real opportunity sale. Terms. Act now. 1046 W. HARRISON-ST. MONROE 0676.

FORDS—"A" AND "AA" TRUCKS. ALL TYPES OF BODIES. BARGAINS. LAWDER BROS., 6900 VINCENNES-AV.

MACK AC 5 TON DUMP, ONLY $650. Excellent mechanical condition; good tires. 1716 W. PERSHING-RD. VIR. 0210.

DIAMOND T TRUCK—A1, 2½ TONS, OR trade auto. 4954 N. St. Louis. 1st floor.

AUTOMOBILES WANTED.

WILL BUY ALL LATE MODEL CARS—Highest cash prices. Bring cars, take home cash. Phone Van Buren 3200. ALWAYS OPEN. 2810 MADISON.

CAN USE 50 CARS AT ONCE—SPOT CASH. BRING THEM IN. C. ZEPP, INC., 2950 Lawrence-av.

CARS SOLD FOR OWNERS ON COMMISSION basis; quick action; all makes; all models. Est. 10 yrs. 3333 Fullerton. Open eves.

SEE US FIRST. WE PAY HIGHEST CASH PRICES FOR USED CARS. 4440 W. MADISON. MANS. 4441.

WANT ANY LATE MOD. CAR FROM REliable party. Cash. Reas. Austin 0638.

HIGHEST PRICE PAID FOR YOUR LATE mod. light car. Auto Mart, 4620 Madison.

MOTORCYCLES AND BICYCLES.

WANTED—50 MOTORCYCLES. BRING MACHINES. GET CASH. 1110 W. JACKSON-BLVD. Monroe 0534.

50 HENDERSONS, 1928, $80 AND UP. Terms. 3517 W. North-av. Albany 3790.

AUTO CREDITS FOR SALE.

$700 CREDIT ON NASH CAR, ANY MODel; reasonable. Butterfield 1220.

$75 CHEVROLET CREDIT FOR $25 CASH; any '32 model. Ph. Belmont 2262.

AUTO TIRES.

NEW U. S. ROYAL 2DS—SAVE UP TO 50%. SERLIN TIRE CO., 1400 S. Michigan-av.

AUTOMOBILE LOANS.

MOST
Of our business is done with
OLD CUSTOMERS
Isn't this definite proof that
—our rates are lowest.
—our service the most considerate.
—our terms the most convenient.

With these facts in mind you owe it to yourself to investigate our loan and refinance plan when in need of immediate cash.

Automobile Bonding Co.,
ESTABLISHED 1919.
105 W. Monroe. Ran. 7092.
4802 N. Western, 2d Fl. Lon. 8342.
7850 S. Halsted, 2d Fl. Tri. 0807.
6212 Cottage Grove. Hyde Park 9723.
4734 W. Madison. Aus. 3006.
4803 Milwaukee. Pen. 4858.

NEED MONEY QUICK?
CASH IN 15 MINUTES.
AUTOS AND TRUCKS
DRIVE AS YOU PAY. NO ENDORSERS. Present notes reduced to small payments.
Motor Car Finance Co.
2411 S. MICHIGAN-AV.
Phone Calumet 7272-7273. BRANCH OFFICE. 5529 N. MAPLEWOOD-AV. ARD. 10403.

FIRST IN CHICAGO.
LEGAL RATE AUTO LOANS.
UNDER STATE CONTROL.
YOUR GUARANTEE AGAINST OVERCHARGE, FEES AND BROKERAGES. INVESTIGATE! COMPARE! DEMAND!
LEWIS E. BOWER,
1240 S. Mich. 1217 Devon. 59 W. Wacker. 6838 Stony Island. 747 Madison, Oak Park.

SEE US FIRST
for automobile loans and refinancing. Lowest rates; quick, confidential service. Not necessary to store your car. Pay while driving. No endorsers required.
Great Northern Finance Corp.
1 N. La Salle. Franklin 9890.
Open Tuesday and Friday to 8:30 p. m.

CASH IN 15 MINUTES. NO DELAY. WINTER-HIRSCH, 1842 S. Michigan-av. Calumet 4586.

CASH IN 20 MINUTES—LOWEST RATES. MAJESTIC INVESTMENT CORPORATION, 105 W. MADISON-ST. RANDOLPH 4364.

GARAGES—FOR SALE AND TO RENT.

6 CAR GAR.—REPAIR SHOP, TO RENT. Good colored district. Sag. 4073.

SEVERAL 2 CAR GARAGES, LIGHT AND water; North side. Franklin 7358.

BUSINESS DIRECTORY.

Advertising.

ATTENTION NEW WRITERS—WE CRITIcize, revise and market your manuscripts. Write at once for details. CENTRAL WRITERS SERVICE, MARION, INDIANA.

Floor Finishers.

Old Floors Made Like New
by mod. mach. methods; incl. 2 coats good varnish, 7 cts. per sq. ft. Albany 7098.

Furniture Repairing & Upholstery.

DAVENPORT RECOVERED LIKE NEW, $19.50, including cover and materials; work done in our modern 4 sty. bldg.; free delivery; phone for sample. Humboldt 3420. S. I. Frank & Son, 2412 North-av.

HGH. GRD. UPHOLSTERING, FURN. REP., reweb., at your home, reas. Graceland 2180.

Landscaping.

ROCKERY, ACTIVE HUMUS, BLACK SOIL, sod, landscaping. Reas. Berwyn 4607.

BLACK GARDEN SOIL—3 BUSHELS, $1, delivered. Capital 2697.

Moving, Storage, and Hauling.

HOUSEHOLD GDS. TO CALIFORNIA, NEW YORK, KAS. CITY; no crating necessary. NATIONAL MOVERS, ROGERS PARK 1190.

LOCAL-LONG DIS. MOVING AND EXPRESSing. Special low rates. Van Buren 4523.

Painting and Decorating.

HSE. PAINT., PAPERING, CAL., TEXTURE. Gd. work. Low. price. Est. free. Ked. 7379.

Rug Cleaning and Repairing.

9X12 RUGS STEAM AND NAPHTHA cleaned on both sides, guaranteed job, $2. ACE RUG CLEANERS. PH. KEY. 9414.

MUSICAL INSTRUMENTS.

Pianos and Players.

75 REBUILT PIANOS, $30 TO $60. $5 DOWN PAYMENT. $1 PER WEEK.
KIMBALL FACTORY SALE,
2631 W. 26TH-ST. LAWNDALE 3862.

RENT A BABY GRAND, $8 A MO.; NEW midgets, $6; semi-midgets, $5; used upr., $2 up. Cable Piano Co., 301 S. Wabash.

4 STEINWAY GRANDS—VERY CHEAP TO liquidate accounts. Bargain, $350 and up. WYMAN'S, 604 Republic Bldg., 209 S. State.

WE HAVE BARGAINS IN USED GRAND pianos, hand played and players. $35 up. SCHULTZ, 2255 W. MADISON-ST.

BABY GRAND REPRODUCER—MADE BY Bay; cost $1,825. Will trade. Alb. 0223.

LYON & HEALY LARGE GRAND PIANO; sac. $300; cost $1,850. Diversey 1927.

Wind, String, Etc.

$24 VIOLIN, CASE, BOW, $8.50; BARG. Piano Acc., trap drums, ukes, banjos, Cornet, Clarinet and Sax. Open today. 911 Maxwell-st., near Sangamon-st.

BUS TRANSPORTATION.

SAVE 25% IN BUS FARES.
ALL POINTS U. S. OR CANADA.
SHORT LINE TERMINAL.
232 W. MADISON. CENTRAL 4242.

BUSES EVERYWHERE.
RAILROAD PROTECTION.
Union Pacific-Chgo. North Western Stages. 12 S. LA SALLE-ST. STATE 2250.

SOUTHERN LIMITED
SHORTEST ROUTE SOUTH.
PHONE CALUMET 0228.

Low Excursion Everywhere
LOOP BUS-AIR DEPOT.
19 N. Clark-st. Randolph 8855.

DOGS, BIRDS, POULTRY, ETC.

Dogs.

ANN'S KENNEL,
On Waukegan-rd., ¼ mile no. of Dempster. Ped. Scotties, Wires, Chows, Pekes, Bostons, $10 up. Collies, Shepherds, Police, Fox, Bull Terr., $3 up. Mixed pups, $1. Dogs Guar. 15 days—replace or refund. ALWAYS OPEN. MORTON GROVE 1693.

FOR SALE—PED. COLLIE PUPS, HUSKY, beauties. Well. 7036.

GENUINE POLICE PUPPIES. REASONABLE. SUNNYSIDE 7089.

500 DOGS TO BE SOLD BELOW COST. ALL breeds. Puppyland, 9534 S. Western-av.

Poultry.

BROILER EQUIPMENT—CATALOG FREE. 6 wk. "AA" White Leghorn Pullets, 50c ea. Albert Angell Jr. Co., 309 S La Salle, Chgo.

TRAVEL OPPORTUNITIES.

Bureaus.

WANT PASS. AND PRIV. CARS, ALL points; refs.; share expense plan. Auto Travel Exch., Inc., Bitter, 6400, R. 602.

LOW RATES N. Y., CAL., FLA., TEX., ETC. Natl. Travel Ser., Hotel Wacker. Sup. 1386.

NEW YORK DAILY 28 HRS., 9 A.M.-8 P.M. Low sh. ex. rate. Ref. 31 E. 12th. Cal. 4990.

WANT PASS., PRI. CARS, ANYWHERE; SH. exp. Barger, 6323 Cottage Gr. Pla. 7000.

Individuals.

Both readers and advertisers are urged to exercise caution in arranging automobile transportation with other individuals. References should be carefully investigated.

BUSINESS PERSONALS.

GIRLS—WOMEN.
Free Marcel or Finger Wave every day and Wednesday and Friday evenings. All work done under supervision of experts. 140 N. STATE-ST. FIFTH FLOOR.

FREE MARCEL AND HAIR TRIM DAILY 9 to 3, except Sat. 7 to 9 p. m. Monday, Wed., Fri., expert supervision. 108 N. State-st. Marinello System of Beauty Culture.

CASH FOR OLD GOLD, SILV., PLATINUM, jewelry, dental crowns. U. S. Smelting Works, 39 S. State-st., 4th fl., cor. Monroe.

BOATS, YACHTS, ETC.

CRUISER FOR CHARTER.
Cruising speed 16 mi. hr. 54 ft., twin screw, sleeps 8 or 10, gas range, automatic fire extinguishers, hot and cold water and shower; perfect condition; will charter to responsible person only. Address L S 298, Tribune.

FOR SALE—MOTOR CRUISER, JACKLYN, 36 ft. long, 1st class condition. Reas. for quick sale. Calumet Ship Yard and Dry Dock Co. 9367 Harbor-av.

CLOTHING, FURS, ETC.

BEAUTIFUL FUR COATS FOR SALE FOR unpaid balances; Hud. seal, $75; squirrel, $85, raccoons, $50; mink coat, $350. Shown on request only. Miller & Co., 166 N. Michigan.

LADY'S COMPL. WARDROBE, PURCH. IN Mich.-av. shops, latest models, excel. cond. Sz. 16-18; reas. Phone Hyde Pk. 3878.

FINAL CLOSEOUT FUR SCARFS, $5; FUR jacquettes, $7.50; spring coats, $5. Bart's Fur Factory, 65 E. Randolph.

WE BUY OR TRADE YOUR OLD FURS FOR new. 159 N. State, Rm. 603. Dear. 3323.

BARTER AND EXCHANGE.

FREE RENT FOR 1 YR. OF 4 RM. NILES Center apt.; elec. refrig., tile bath. Close to schls., L; bldg. 3 yrs. old, for what have you? Address L S 154, Tribune.

WILL EXCHANGE ROOM RENT IN MOD. N. S. hotel for 1931 Chevrolet or Ford sedan. Address O 509, Tribune.

HOME FURNISHINGS.

(See Also Household Appliances.)

Furniture and Dept. Stores.

Going Out of Business

2 pc. parlor set, a bargain	$18.88
9x12 rugs, spl.	4.95
$10 PULL-UP CHAIRS	2.97
100-pc. set dishes [$30 value]	6.95
$79 gen. AIRWAY vacuum clnr.	12.95
$25 Coxwell chair and Ottoman	9.88
9X12 RUG PAD [$5 value]	.99
$20 Innerspring mattress	4.44

Radios, Philco, Zenith, all kinds. $12.88 up.
Goldstein Furniture Co.
5926-36 S. Halsted-st. [This store only.] Open daily 9 a. m. to 10 p. m. Sun. 6 p. m.

South Side.

30 WILTON RUGS; IMPERF., $15; 6X9 Axmin's, $7.50 up; very fine Amer., $26.50. Klever Shampay Karpet Kleaners, 4633 Cottage Grove. Open eves. Tues., Thurs., Sat.

BABY GRAND PIANO—CHINESE AND French oriental rugs, unclaimed storage, sold for charges. Dunn Bros. Storage, 6710 Cottage Grove. Open eves 10, Sundays, 5.

CASH SALE—3 PC. PAR. SET, $19; WAL. bedrm. set, $17; dinrm., $15; 100 rugs, $5 up. Normal Storage, 6121 S. Halsted. Op. eve.

UNCLAIMED STORAGE SALE—4 ROOMS, comp., $99.50; only $15 cash; your own terms. Kessel Bros., 4312 Cottage Grove-av.

STOR. SALE—RUGS, $10; BEDR. SETS, $18; din. rm., $10; parl., $20; elec. sew. mach., $20. Available Store, 7732 Stony Isl.

4 PC. WAL. BEDRM. SET, EDISON ELEC. radio. Reas. Rad. 5326. 8044 Ellis-av.

COMPL. FURN. LIV. RM., DINETTE; PERF. cond. Reas. 8254 Drexel. Rad. 7496.

North Side.

RUG BARGAINS
Imperial Cleaners, 2123 Lincoln-av.

9x12, 8x10 used rugs, low as	$6.50
High grade dom. oriental [9x12]	22.50
Chinese rug [9x12], like new	98.00

Open daily; Tues., Thurs., Sat. eves. till 9.

BANKRUPT NEW FURN.—PAR. SET, $29; 3 pieces bedrm. set, $35; dining set, rugs, lounging chair, $12; brkfst. set. Other bargs. Open eves. to 10, Sun. 5 p.m. 6542 N. Clark.

FURN., RUGS IN STORAGE, USED, NEW, being sold dir. to public. Wond. oppor. WILL SEP. 3531 N. CLARK, OP. EVES.

$50,000 NEW FURN.—PAR., DIN. OR BEDrm., $29; lamps, rugs. Remer Co., 5822 N. Western-av. Open eves. 9; Sunday, 5.

West Side.

4 ROOMS STORAGE FURNITURE, $50. A. B. C. STORAGE, 2525 Madison-st.

HOME FURNISHINGS WANTED.

ATLANTIC 2290.
PHILPOTT'S BUYERS MEAN MONEY TO YOU. See us first; get more. We are as near as your phone. ARTHUR R. PHILPOTT.

KEDZIE 1300.
Best cash prices for used furn., rugs, stoves, elec. radios. Homan Furn. Prompt service.

CALL NEVADA 1150 — HIGHEST CASH prices paid for used furn., rugs, stoves, elec. radios; prompt service. Acme Furn.

CALL CRAWFORD 3850 FOR HIGHER cash prices on your furn., rugs, and elec. radio; prompt serv. Spaulding Furniture Co.

HIGHEST PRICES PAID USED FURN., rug, radios. Call anywhere. Linc. 1360.

BEST PRICES PAID FOR FURN., RUGS, STOVES. WE GO ANYWH. BRUNS. 7188.

HOUSEHOLD APPLIANCES.

THOR SPECIALS— Washers, $49.50. Ironers, $29.75. We also rent. Phone Wabash 7945.

VACUUM CLEANERS, $9.95. WE REPAIR all makes. 2556 Diversey. Humboldt 8083.

Electrical Refrigeration.

As Low as $49.50.
REBUILT AND REPOSSESSED. Electric refrigerators; like new. Op. eve. Schaller Br., 1954 W. 35th. Laf. 3040.

WE HAVE SEV. FRIG. KELV., NEW, ALL porc., which we are clos. out at about ½ orig. cost; full guar. 220 W. Huron. Op. Sun.

NEW ELECTRIC REFRIGERATORS, $69.50. Fact. closeouts, guar. Values to $200. Terms, $2. Factory, 2430 S. Michigan. Op. eves. Sun.

MUST SELL NEARLY NEW ELECTRIC REfrigerator and washer for $90 or will separate. Phone Seeley 7139.

$49.50 BUYS A GOOD USED ELECTRIC REFRIGERATOR. Weekly terms. O. W. RICHARDSON, 125 S. Wabash.

ELEC. REFRIG., FLOOR SAMPLES—$74.50. Fully guar. Values to $200. Tms. $2 wk. 173 N. Michigan. Open Eves., Sun.

JEWELRY, WATCHES, ETC.

EXTRAORDINARY VALUE— PLATINUM FLEXIBLE BRACELET. 16 Ct. finest blue white, perfect matched, full cut dias., consisting 3 large marquise 12 baguette, 234 round dias.; $4,000 value....$1,150. Will submit this bracelet for appraisal; you select the appraiser without any obligations. Levinson's Loan Bk., 739 N. Clark. Del. 3722.

3 KT. DIAMOND, BEAU. CUT, MOUNTED in a handsome ring; cost orig. $1,500; our price....$315.
Diamonds—old gold—and pawn tickets—BOUGHT FOR CASH. THE U. S. LOAN BANK, 10 N. Clark-st., Room 605.

1 KT. DIAMOND RING, PLAT. MTD..$100
¾ kt. diamond ring....60
Lady's "Baguette" dia. watch, $400 val. 100
Old gold, silver, plat., broken jewelry, gold teeth, pawn tickets—BOUGHT FOR CASH. Jewelers' Ex., 32 N. State, R. 1102. Dea. 8905.

100% FULL VALUE PAID
in CASH for diamonds, old gold, broken jewelry, crowns and bridgework, watches, pawn tickets, etc. ASK FOR MR. LANE. 7 W. Madison, Cor. State-st. Room 811.

WE PAY MORE CASH FOR OLD GOLD, jewelry, dental crowns. Standard Smelting Works, 202 S. State, cor. Adams. Room 803.

INSTRUCTION.

Poise, Personality, and Charm May Be Yours.
While learning another language you are systematically training your mind . . . gradually developing yourself and building up self-confidence. After mastery is acquired, you have given yourself that background which people call poise, personality, charm. These attributes may be yours . . . and you will actually enjoy acquiring them by learning French, Spanish, German, or Italian by the Berlitz CONVERSATIONAL Method. Spend a delightful hour taking a FREE DEMONSTRATION LESSON. You will be astonished that language mastery has been made so easy and fascinating.
ATTRACTIVE SUMMER RATES.
Berlitz School of Languages,
Auditorium, 56 E. Congress-st. Har. 0392.

JAZZ PIANO IN 20 LESSONS. CHRISTENsen Schools, 25 E. Jackson, 953 Belmont, 718 W. 63d, 3945 Madison, 2602 Milwaukee.

RADIOS AND SUPPLIES.

VICTOR AUTO. CHNGR. ELECTROLA, $49; Television and short wave, complete, $49; Ozarka, 16 tube, $74; Silver Mar. Super, complete, $39; D. C. set, $12; D. C. Philco, $19. 24 N. Wells.

STAR-RAIDER—13 TUBE RADIO IN HANDsome walnut, highboy for $79.50 complete with tubes. Small down payment. Easy terms. Lyon & Healy, Bargain Basement, 243 S. Wabash.

$6.95....PENTODE MIDGET....$6.95
RONWYN RADIO STORES.
1413 S. Michigan-av. 1729 W. Chicago-av.

AUTO RADIO, SILVER MARSHALL, REmote control. Compl. $24.75. Bosch 8 tube, $29.75 compl. 601 Washington. Hay. 3020.

ELEC. RADIO COMP. WITH TUBES, SPEAKer, at a barg., $10. 1738 W. Adams-st.

Service Repairs, Etc.

RADIOS SERVICED, AERIALS INSTALLED, reas.; anywhere, anytime. Seeley 7961.

SPORTING GOODS.

FISHING ROD, REEL REPAIRS; HAVE that rod, reel repaired now. W. L. Zika, 1625 Blue Island-av., Chicago. Canal 2189.

TYPEWRITERS AND SUPPLIES.

TYPEWRITER, $10; ADDING MACH., $20; mimeo., $25. Pruitt, 190 N. La Salle.

TERMS OF SUBSCRIPTION OF THE TRIBUNE.

Orders for mail subscriptions must be accompanied by remittance to cover:

Rates for Illinois [outside of Chicago], Indiana, Iowa, Michigan, and Wisconsin:
Daily, without Sunday, one year, $5.00; six months, $2.50; three months, $1.25; two months, $1.00; one month, 50c.
Daily, with Sunday, one year, $12.50; six months, $6.25; three months, $3.15.
Sunday only, one year, $7.50; one month, $1.00.

Rates for subscription in postal zones 3 and 4 [measured from Chicago], outside of Illinois, Indiana, Iowa, Michigan, and Wisconsin:
Daily, without Sunday, one year, $7.50; one month, $1.00.
Sunday only, one year, $7.50; one month, $1.00.
Daily and Sunday, one year, $15.00; one month, $2.00.

Rates for subscription in zones 5, 6, 7, and 8 [measured from Chicago], Canada, Mexico, and foreign:
Daily, without Sunday, one year, $12.00; one month, $1.50.
Sunday only, one year, $7.50; one month, $1.00.
Daily and Sunday, one year, $19.50; one month, $2.50.

Give postoffice address in full, including county and state. Remit by express money order, draft, or in registered letter at our risk to The Tribune Company, publishers, Tribune Square, Chicago.

MEMBER OF THE ASSOCIATED PRESS.

The Associated Press is exclusively entitled to the use for republication of all news dispatches credited to it or not otherwise credited in this paper, and also the local news published herein.

All rights of republication of special dispatches herein also are reserved.

Chicago Daily Tribune.
THE WORLD'S GREATEST NEWSPAPER
MONDAY, MAY 30, 1932.

E. B. Shaw, Retired Broker, Plunges to Death from 1120 Lake Shore Drive—Observe Memorial Day Today

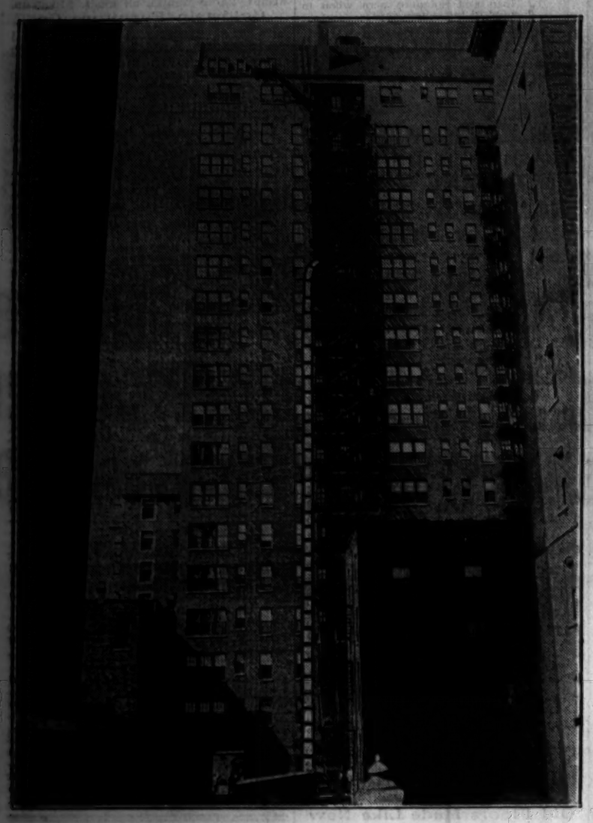

WHERE RETIRED BROKER PLUNGED TO DEATH. Rear view of the apartment at 1120 Lake Shore drive, showing the thirteenth story fire escape balcony from which E. Bogardus Shaw fell. *(Story on page 1.)*

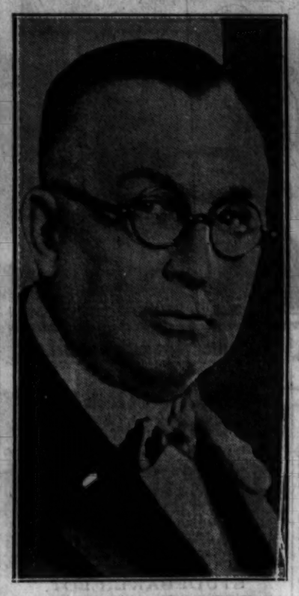

HE FALLS TO DEATH. E. Bogardus Shaw, who plunged from 1120 Lake Shore drive. *(Story on page 1.)*

[Acme Photo.]

VETERANS' BONUS ARMY REACHES THE CAPITAL, WEARY BUT ORDERLY. The picture shows the veterans in Ohio state highway and army trucks when they arrived at Montgomery, O. Maryland National Guard trucks carried them when they arrived in Washington. *(Story on page 6.)*

WISCONSIN GIRL IN LIMELIGHT AT ANNAPOLIS. As Midshipman Louis J. (Bullet Lou) Kirn's company won the annual color contest he was allowed to name the girl who presented the colors, and chose Miss Mary K. Douglas of Manitowoc, Wis. She is shown with Kirn (right) and Capt. Henry D. Cooke, commandant of midshipmen. [Acme Photo.]

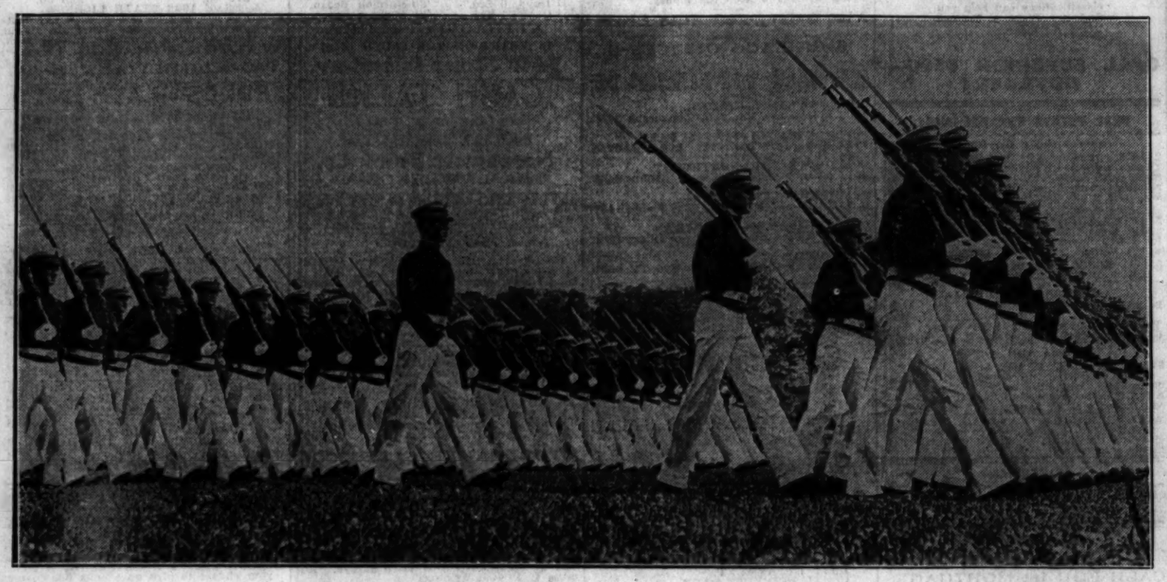

[Acme Photo.]

MIDDIES HOLD REHEARSAL OF DRESS PARADE AND PRESENTATION OF COLORS TO AID PHOTOGRAPHERS. Cadets at the United States naval academy marching in review prior to graduation exercises. Photographers are barred from the actual graduation, but a special rehearsal was held in order that pictures of the ceremonies might be made.

SUNDAY EVENING CLUB CLOSES FOR SUMMER. Left to right: Clifford W. Barnes, president of club; Col. George T. Buckingham, and Henry P. Chandler, president of Union League club, who were on the program at last night's services in Orchestra hall.

CADETS ARRIVE FOR MEMORIAL DAY PARADE. Boys from St. John's Military academy at Delafield, Wis., marching north on Michigan avenue at Chicago avenue. [TRIBUNE Photo.] *(Story on page 1.)*

[TRIBUNE Photo.]

FORMER MARINES PLAN REUNION SATURDAY. Left to right: Neal Devere; William Scheuer, commander of Marine post, American Legion; C. Wayland Brooks, former post commander, and Edward P. Dowling, making arrangements for gathering. *(Story on page 6.)*

[Acme Photo.]

IS USED TO BANDITS. Miss Clara Aggas, Morris, Okla., girl cashier, who has been held up three times.

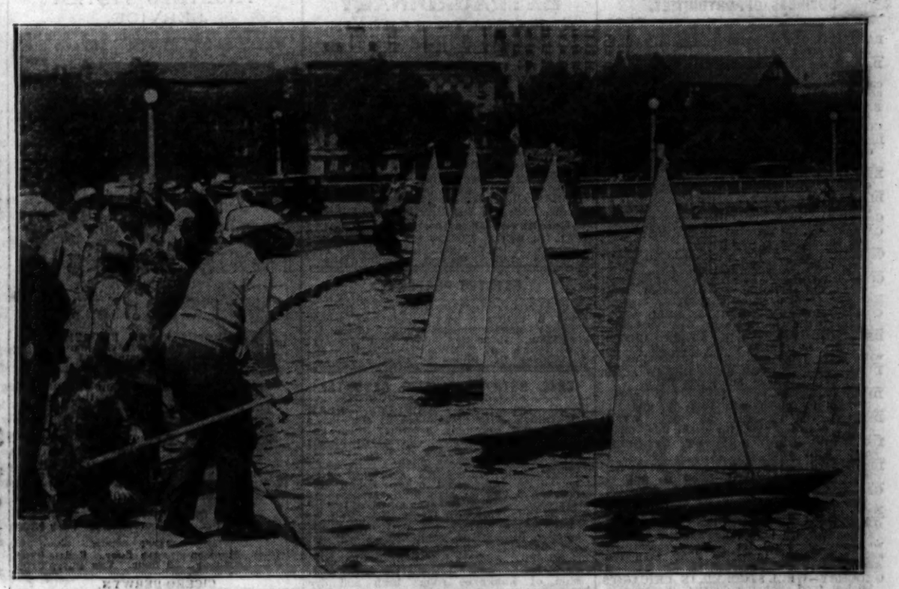

[TRIBUNE Photo.]

MODEL BOATS COMPETE IN REGATTA IN NEW YACHT BASIN. Model yachts in class A starting out at Hyde Park boulevard and the outer drive. Several hundred persons gathered to witness the tests of the little vessels. *(Story on page 7.)*

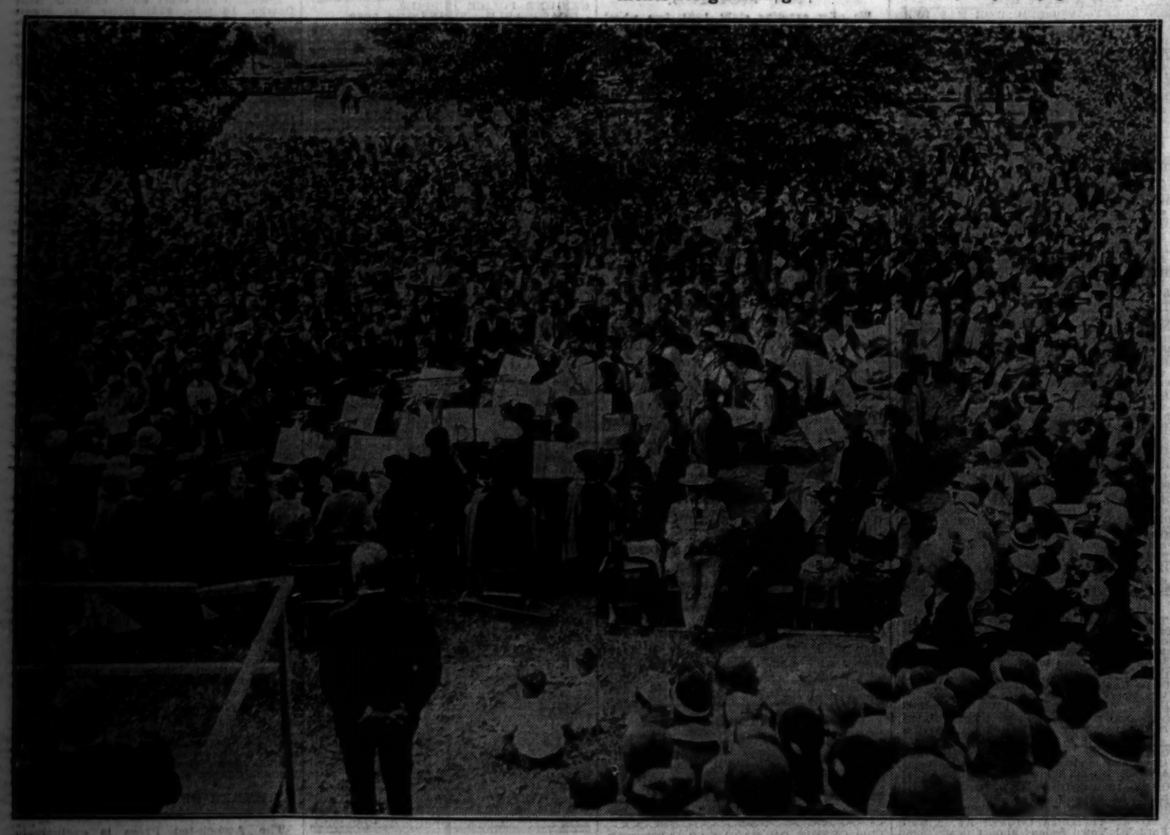

MASSED CHOIR OF 3,000 VOICES SINGS AT CONCORDIA TEACHERS' COLLEGE 75TH ANNIVERSARY FETE. Scene on campus of college at River Forest yesterday when all day services were held to celebrate the amalgamation of Fort Wayne Evangelical Lutheran seminary and the synod normal school at Milwaukee as Concordia college in 1857. The college has been located at River Forest since 1913. [TRIBUNE Photo.] *(Story on page 13.)*

VETERANS OF FIRST DIVISION, A. E. F., ARE GUESTS AT CANTIGNY FARM. Their experiences of fifteen years ago were recalled when the veterans lined up for chow on the estate of Col. Robert R. McCormick, publisher of the Tribune, who was host to his old comrades. *(Story on page 4.)*

GREETED IN RUSSIA. Emir Feisal of Hedjaz receives high honors from soviets. *(Story on page 5.)*